Breeding of Cannibalistic Bugs Now a Regular Activity of the Los Angeles County Horticultural Commission

The Los Angeles Times

In Two Parts—36 Pages
PART I—TELEGRAPH SHEET—18 PAGES

MONDAY MORNING, JUNE 16, 1924. SUNDAY, 10 CENTS. DAILY, 5 CENTS.

Liberty Under Law—Equal Rights—True Industrial Freedom.

BREATHES SOUTHERN CALIFORNIA

DOOM OF FRENCH RADICAL REIGN SEEN BY POINCARE

Basic Causes of Election Upheaval Cited by Former Premier as Proof That Tide to Turn

The Times presents herewith, by arrangement with the Philadelphia Public Ledger, the first of a series of exclusive articles dealing with the French political situation written and cabled to this newspaper by Raymond Poincare, former Premier. His second article will appear in tomorrow's Times.

BY RAYMOND POINCARE
[BY CABLE—EXCLUSIVE DISPATCH]
[Copyright by Public Ledger]

PARIS, June 15.—The day of the French election, sometimes called "a Black Sunday for France," carried a message of consolation, for if it did take the reins of government out of my hands, it gave me the liberty henceforth of explaining to American readers French policies about which so little is known or understood. The balloting of May 11, last, aroused inaccurate comment and superficial assumptions in foreign countries.

People wondered if my fellow-countrymen who during these last few months so energetically had claimed their rights to reparation and security from Germany and who had backed me up with their perseverance and faithfulness, as they considered me the promoter of their wishes—had suddenly changed both their opinions and their attitude and were going to abandon the firm line of conduct which they had all agreed was a necessary one to follow.

NED NOT WORRY

No friends need not worry, for we by no means the sense given by the elections. In the minds of the French department the election is not influenced by foreign policy. The result is the accidental cause which operated, as at August 4, 1914, and which, lasted throughout the course of hostilities. At first all when the electorate was consulted for the first time after the profound shock caused by the war we were still under the influence of the union sacrée, which, as president of the republic, I had created on August 4, 1914, and which, lasted throughout the course of hostilities. At the moment when, under the banner of the bloc national, candidates of every political persuasion had been united and elected amidst cordial enthusiasm, the chief cause to the Chamber was very few days when we were in the midst of the most grave difficulties, who had constantly under fire, but many of whom had had no parliamentary experience; among them a greater number of conservatives even members of the Action Française. It is accustomed to read in its Chambers, more than three times the respective strength of the different parties have been little by little promised. The Left was united against the other parties and, so as to stand a better chance of winning, became allied with the Socialists. This coalition brought essentially the almost inevitable displacement of power. All this resulted in a so-called Left majority, which no doubt, will soon have to break up, to combine on a different basis, although for the time being it is bound to govern as it is com-

(Continued on Page 2, Column 1)

TWO-THIRDS VOTE DEAD?

Loophole Seen by Democrats

San Francisco Convention Did Not Live Up to Old Policy, Belief

McAdoo Men Prepare to Take Advantage of Lapse of Four Years Ago

[EXCLUSIVE DISPATCH]

NEW YORK, June 15.—W. A. Hollister, for many years acting secretary of the Democratic National Committee, says that the historic two-thirds rule governing the nomination of candidates in Democratic National Conventions was broken in San Francisco four years ago, although the leaders were not aware of it.

Mr. Hollister, who is editor of the Jeqerson City (Mo.) Capital, after a careful investigation of the minutes of the San Francisco convention, asserts that the two-thirds rule was not invoked at that time, although the convention kept on polling until Gov. Cox was nominated by a two-thirds vote. This discovery, if found to be exact, leaves the national convention free to adopt the rules of the last national convention, after which a nomination could be made by a majority vote.

MAY AID McADOO

The McAdoo men were the first to discover this oversight on the part of the San Francisco convention and they are preparing to use it to their advantage, if they

(Continued on Page 2, Column 3)

THE DAY'S NEWS SUMMED UP

THE SKY: Clear. Wind at 5 p. m., west, velocity, 9 miles. Thermometer, 5 a. m., 62 deg.; highest, 76 deg. For Los Angeles and vicinity: Fair. For complete weather data see last page of this section.

SOUTHLAND: Radio, Page 5, Clubs and Societies, Pages 6 and 7, Part II; Marriages and Deaths, Pages 16 and 17, Part II; News of Orange County, Pages 15, Part II; Page 4, Part II; Comics, Page 6, Part II.

CALIFORNIA, Page 6, Part I.

MEXICO NEWS, Page 17, Part I.

WASHINGTON: Cleveland Hollyday [illegible] to hear [illegible] sing on Chautauqua [illegible] Page 1, Part II.

FOREIGN: Wife-killer charged with murder [illegible] Saturday night [illegible] Page 1, Part I.

Plans for the University of [illegible] Page 1, Part II.

Commencement [illegible] Page 1, Part II.

Record crowd viewed [illegible] Food and [illegible] second day [illegible] Page 1, Part II.

Trial of [illegible] in trial of [illegible] Page 1, Part II.

Search for [illegible] out for today. [illegible] Page 18, Part I.

[illegible] held in robbery killed [illegible] other robbers were [illegible] hold-up attempts. Page 1, Part I.

Court [illegible] Page 1, Part I.

Court [illegible] Page 1, Part I.

Court [illegible]

DOOM OF RULE IS PROPHESIED

Poincare Says Radicals to Fall in Short Time

Arrogance in Assumption of Power Draws Rebuke

Basis of Government Held Up as Proof of Claim

(Continued from First Page)

posed of all the parties, who fought the electoral battle together.

OTHER REASONS

Only in a very few districts did the candidates criticise the government's foreign policy, which was approved nearly everywhere. However, outside of this general drive toward the Left, other circumstances contributed to the overthrow of the outgoing Chamber.

Before the war France was possessed of a system of balloting which, although not very consistent, yet was clear and practical. A Deputy was elected by a majority vote in each ward or district, but since, according to this system, the minority was unable to be represented sufficiently, a rather strong move in favor of proportional representation was set afoot in 1913. When I mas made Premier, at my request the Chamber voted this reform, but the Senate defeated it in 1919.

In hopes of obtaining an agreement in both assemblies, a transactional, hybridous, equivocal system was devised which this time, for lack of anything better, was upheld, although by reason of its complications and obscureness it confused and disconcerted a multitude of electors.

Need I add that in several places Deputies who were candidates for re-election were unsuccessful, not so much through their own fault as because of their courage and loyalty? I had proved to them that it was their duty to increase the taxes in order that the entire budget—including the reparation account which is recoverable from Germany—might be balanced, not from resources obtained through the floating of loans but by the use of normal receipts. Though they were asked to vote the taxes on the eve of the elections, the Deputies submitted to this sacrifice because their consciences compelled them to do so.

SHOWED TEMPER

But the electors, who felt that the burden of new taxation would be theirs to carry, showed an hour of bad temper and discontent. This passing sullenness is excusable inasumch as at the same time the new taxes were voted the cost of living went up on account of exchange and because of the economic crisis, while at the same time many people lived in a state of genuine uneasiness.

Lastly, in order to reduce public expenditures, the government had conceived the heroic plan of simplifying the government administration, of which the statutes—the work of Bonaparte—were originated in the eight years of the French revolution, and had convinced the Chamber of the necessity—for the sake of time saving—of effecting the simplifications by means of decrees. It was impossible to issue these decrees before the election without arousing discontent among the officers whose posts would have been suppressed, so we were obliged to await the balloting.

By this time the uncertainty in these threatened government organizations had turned to fear, which spread among the officers concerned. They all said to themselves, "It's my job which will disappear," and they, the temporary officers, their brothers, their cousins and their friends, who also restlessly faced an undetermined peril, voted in the aggregate for candidates who had promised suppression of the terrible decree.

BECAME RIVER

All these little brooklets, when brought together, finally became a great river, the current of which carried away the unfortunate outgoing Chamber, which because of its qualities and the services it had rendered, deserved a kinder fate.

The newly elected Deputies of the Chamber, still laboring under the strain of the electoral battle, immediately settled down in the Palais Bourbon as though it were a conquered city and very loudly proclaimed, "The place is ours; it is up to you to get out."

Up to the present, nascent assemblies have taken over the inheritance of their predecessors with a greater modesty. But on one hand it should be taken into consideration that the fight had been a rather harsh one, and on the other hand, the new majority was partly composed of fairly restless elements of the extreme Left, and, furthermore, bordering this new majority were the Communists, who unceasingly goaded and harassed it and even seemed to delight in somewhat compromising it. Thus started the somewhat unwonted campaign against the President of the republic.

Though both the Constitution of the United States and the French Constitution are republican and democratic, there lies between them a fundamental difference. While the President of the United States is at the same time the Chief-of-State and the head of the government, in France, although the President of the republic is the Chief-of-State, it is the Prime Minister who is at the head of the government. The one is responsible to the Chambers only in case of high treason, the other is constantly responsible. Therefore, the Constitution prohibits the President of the republic from taking any action which is not countersigned by a minister.

DOES NOT GOVERN

In other words, though it excludes a monarchy and hereditary rights, the French Constitution resembles British Parliamentary institutions. In England the King reigns but does not govern; in France the President presides but does not govern. Such being the case, the Chambers obviously have no right to take action against the first magistrate of the republic. Being devoid of means of taking personal action, the President acts as the supreme arbiter between the parties and must be respected by all.

It should be plainly stated, however, that regardless of how literally consistent it is with the spirit of the Constitution, this impartial and neutral part is not always supported by public opinion in France. Since they are elected and not Presidents by right of birth, they are chosen from the midst of the parties, and nearly all have been Ministers and some of them Premiers.

Public opinion sometimes is surprised to see them lay down the arms which they carried on the very eve of their election as President and pass on from political movement to the steadfastness of nearly contemplative magistracy. The truth is that any wise and experienced President of the republic can exercise—if he remains in the background—a very powerful influence. He confers unceasingly with the Prime Minister, he presides at meetings of the Council of Ministers, he always has the right to express an opinion, and he has the means of commanding its respect. But it is something with which the public is unfamiliar. When things go well, the Cabinet, which is there on the front of the stage and which converses every day with the Chamber, gets credit. When things go wrong, the public willingly blames the President of the republic, who is always hidden away in the background, and of whom, in times of trouble, people are always tempted to make a scapegoat.

MILLERAND'S CASE

M. Millerand had been in 1920 a very active worker and vigorous Prime Minister. He entered the Elysee Palace in full swing and strength of mind, and perhaps it was not without a certain amount of regret and some difficulty that he forced himself to observe the strict reserve consistent with the high functions with which the National Assembly had intrusted him on the retirement of Paul Deschanel. It was a little as though one had harnessed a thoroughbred to the shaft. M. Millerand had ideas and he suffered at not being able to defend them with entire freedom.

The same thing already had occurred in the case of another one of our Presidents, Casimir-Perier, experiencing a feeling of suffocation in his "prison" had escaped by resigning the office.

M. Millerand, on the contrary—and rightly, too—considered that the duty of a President elected for seven yers should, as a matter of fact, consist in remaining in office until his term expired.

But the new majority bitterly opposed him for having on one or two occasions publicly sided with the former majority, resulting in their sworn decision to force him to leave. Therefrom arose sharp conflict between the Chamber and the Elysee Palace, which had lasted for several days. The Cartel des Gauches—united parties of the Left—with unmerciful discipline, organized a strike of Ministers. In vain M. Millerand had M. Herriot—the undisputed leader of the radical Socialist party—called and after him a long procession of less important characters.

INEVITABLE COURSE

One refusal followed another. The President of the republic was caught between two alternatives. Either he had to resign immediately or he had to form a Cabinet with a leader picked from the minority and intrust him with the duty of conveying to the Chambers a message in which the doctrine of Presidential irresponsibility would be explained in a few words. M. Millerand decided to take this second course. But it was quite evident that the Cabinet thus formed was doomed, and from then on events have followed their inevitable course.

All these parliamentary agitations must not, however, trouble our friends in America. They are superficial and do not in any way impair the traditional virtues of the French people—wisdom, common sense, love for order and liberty. Rest assured that after a few days or weeks of rather lively parliamentary discussions everything will calm down little by little, that there will come to be formed a reasonable government—released from the influence of the extremist parties—and that the twenty-five Communists in the Chamber will remain more and more isolated on the top of their mountain.

AMERICAN FLAG FOR FILIPINOS

[BY CABLE AND ASSOCIATED PRESS]

PARIS, June 15.—The Stars and Stripes will float above the flag of the Philippine Islands on the staff which the standard bearer of the Far East Islands carries in the procession of the athletes of the forty-two nations entered for the Olympic games as they file past the official tribune and salute President Doumergue on July 5 in the Colombes Stadium.

Should the Filipino athletes, through a victory in the Olympic games win the right for the flag of their country to be run up the Olympic mast it will be immediately surmounted by the American flag. This decision, which is final, was reached by the French Olympic committee this morning, thus ending a controversy which at one time threatened the nonparticipation of athletes of the Philippine Islands in the eighth Olympic games.

DEMOCRATS SEE PLACE FOR COUP

(Continued from First Page)

need to, by forcing the adoption of the rules of the last session, thus leaving the Madison Square Garden convention untrammeled by the two-thirds rule, which, up to four years ago, had been religiously followed from the period of Andrew Jackson.

Mr. Hollister at the Waldorf yesterday, made the following statement:

"The two-thirds rule has been perpetuated in Democratic national conventions by the mere process of adopting resolutions in each convention providing that the rules of the preceding convention should govern. The San Francisco convention in 1920 broke the chain. The only resolution adopted at San Francisco touching the subject of rules provided that the rules of House of Representatives should govern, so far as applicable.

"Cox received a majority on the ballot just preceding his nomination, and I think that if the question had been raised he could have been declared nominated on that ballot, because decisions in the House of Representatives are made by a majority. This situation was overlooked and no question was raised, and on the next ballot Cox received two-thirds.

CAN MAKE OWN RULES

"National conventions undoubtedly have the right to make their own rules, each convention for itself. However, no national convention has the right to attempt to rescind instructions given by State conventions. This is why I do not believe that any national convention has the power to say that a State convention shall not impose the unit rule upon its delegates by specific instructions, provided that they have been elected by a convention and not in a State primary. If a national convention can do this, it might undertake to rescind instructions given for a candidate.

"Of course, instructions given by a State convention imposing the unit rule are vastly different from the action of a delegation which undertakes to bind its own membership.

"The Missouri delegation will vote solidly for McAdoo as long as there is any chance of his nomination. The only opposition to Mr. McAdoo appears among the delegates from the St. Louis and Kansas City districts, but as our State convention instructed the delegates to vote as a unit Missouri's thirty-six votes will be for McAdoo to the limit."

TEXAS TAKES ACTION

The Texas Democratic State Convention has taken formal action urging the abrogation of the two-thirds rule in the following resolution sent to Chairman Hull of the National Committee:

"We believe in the Jeffersonian principle of government by the will of the majority, and we declare that the time has come when the Democratic party in national convention assembled should be progressive enough to nominate candidates for President and Vice-President by majority vote. We, therefore instruct our delegates to the convention to vote for the adoption of the temporary and permanent rules under which it will be in order for the National Convention at any time to make nominations by majority rule."

When Col. B. Love, Democratic leader of Texas, was asked about two-thirds rule yesterday at the Waldorf, he said:

"While I do not think that it is necessary to abrogate, still I think that it would be wrong to let it stand in the way of the nomination of a candidate. It should not be used to deadlock a convention."

Milton Nobles, Stage Veteran, Author Passes

[BY A. P. NIGHT WIRE]

NEW YORK, June 15.—Milton Nobles, 80 years of age, playwright and character actor, who for the last two years had been playing the late Frank Bacon's role in "Lightin'" died at his home in Brooklyn yesterday.

Nobles began his stage career in 1867 playing the picturesque western stock companies of that day. He was the author of numerous melodramas among them "The Phoenix" in which he played for twenty-five years.

The now famous line "and the villain still pursued her" is said to have originated in this play. In addition to his engagements in the "legitimate" Nobles and his wife Delly, played for many years on the vaudeville circuits.

MINISTRY FOR FRANCE NAMED

Herriot Presents Choices to President Doumergue

Cabinet to Gather Today in Its Initial Conclave

Radicals Have Posts in Plan to Exclude Minority

[BY CABLE AND ASSOCIATED PRESS]

PARIS, June 15.—The French Ministry as presented by Premier Herriot to President Doumergue last night is as follows:

Premier and Minister of Foreign Affairs, Eduoard Herriot; War, Gen. Maurice Nollet; Justice, Rene Renoult; Interior, Camille Chautemps; Finance, Etienne Clementel; Navy, Jacques Dumesnil; Commerce, M. Raynaldy; Public Works, Victor Peytral; Education, Francois Albert; Labor and Health, Justin Godart; Colonies, Eduoard Daladier; Pensions, Edouard Bovier-Lapierre; Agriculture, M. Queuille; Liberated Regions, Victor Dalbiez; Undersecretaries: Posts and telegraphs, Pierre Robert; merchant marine, Leon Meyer; aviation, Laurent Eynac; technical instruction, Vincent De Moro-Giafferi.

There are fourteen ministers instead of thirteen as in the old Cabinet. M. Herriot, it is said, hesitated to increase the expense of the government by enlarging the ministry, but wanted to get rid of the fateful thirteen.

MEETS TODAY

The new Cabinet will meet Monday morning under the Presidency of M. Doumergue and will appear before the Chamber Tuesday afternoon.

Herriot's Ministry, made up to carry out the repeatedly expressed determination to exclude the minority from participation in public affairs, comprises representatives of his own Radical party and groups associated with it in the successful campaign.

The only Nonpartisan member is Gen. Nollet, Minister of War, whose selection is rather puzzling to political critics, who remark that, while the policy of the new Cabinet is supposed to be one of conciliation toward Germany, the War Department will be in the hands of a man whom the Germans have defied as head of the inter-Allied military control establishment more than any other and whose opinions on this subject tend little toward the mutual confidence necessary for real conciliation.

CHECK ON GERMANY

Friends of M. Herriot say that Gen. Nollet was chosen for the purpose of making the Germans understand that while the new government was ready to come to a friendly agreement it intends to see that in the new arrangement France will watch over her security.

M. Clementel, Minister of Finance, and Rene Renoult, Minister of Justice, are the only members of the Cabinet with considerable governmental experience. The former has been Minister of Commerce and Minister of Agriculture; the latter Minister of the Interior and Minister of Labor.

FOURTEEN TAKEN IN DRY RAIDS

Many Stills, Mash, Bootleg Captured in Liquor Drive Over Week-end

Fourteen persons were arrested and a large number of stills, including two of 500-gallon capacity and several thousands gallons of mash and bootleg liquor, were seized in a series of raids conducted by the county dry squad led by George Contreras, that started Saturday afternoon and lasted until early yesterday morning.

The two largest stills were captured at 1011½ South San Pedro street and at a house near Downey. W. V. Green and Mrs. A. B. Rollins were taken in the former and Dinsenino Mereno and Jasper Cansapni at the latter address. All are charged with conspiracy to violate the Wright Act, possession and manufacture of liquor.

Ten persons were arrested and a large quantity of mash and liquor confiscated in twelve other raids at various points in the county. The seized liquor and apparatus was taken to the Hall of Records, where it is held as evidence. Eight of the persons are held in the County Jail, the remainder being released on their own recognizance for hearing.

COAST AIR MAIL PLEA IS FRAMED

San Joaquin Valley Body Urges Postal Chiefs to Make Initial Surveys

[BY A. P. NIGHT WIRE]

FRESNO, June 15.—Urging the United States Postoffice Department to make preliminary surveys of the Pacific Coast with the idea of establishing aerial mail service between Seattle and San Diego, a resolution was passed by the San Joaquin Valley Aeronautical Association here today. The association is made up of flyers, business men and ranchers interested in aviation from the San Joaquin Valley ranging from Stockton to Bakersfield.

The resolution, which praised the work of the Postoffice Department in maintaining the transcontinental mail service, will be forwarded to the Postmaster-General and to Senators and Congressmen of the Pacific Coast States.

G. M. Swindell, publisher of the Bakersfield Morning Echo, is president of the association, which has for its object the promotion of aeronautics and municipal landing fields in general.

THREE DEAD, THIRTY HURT IN GAS LEAK

Cause of Accident at Indiana Steel Plant is Not Determined

[EXCLUSIVE DISPATCH]

CHICAGO, June 15.—Three men were asphyxiated, two others at first pronounced dead were revived with pulmotors, and twenty others are in the Inland Steel Company's emergency hospital at Indiana Harbor, ten of them near death, as a result of a veritable flood of gas that suddenly filled the big room in which all were working this afternoon in the new power station at the lake's edge.

The exact cause of the tragedy could not be learned immediately but after an investigation the Coroner said he believed sudden turning off of the gas in a near-by blast furnace sent the poisonous fumes into the one-foot conduit leading into the power plant with such force that it blew out the water seal safety cock in the room where the thirty men were working.

Officials of the steel plant said they believed the Coroner's explanation "is a most likely one."

The dead are: Blanchard Reeb, 25 years of age, South Chicago; Alex Faulkner, 33, Gary, identified by his widow; John Obenovitch, 37, Indiana Harbor.

The two who were revived after being pulled out by rescuers and at first pronounced dead are "Slim" Singleton and an unidentified Mexican.

GIRL SPEEDER BARRED IN AUTO DEATH CASE

[BY A. P. NIGHT WIRE]

SAN FRANCISCO, June 15.—Convicted of manslaughter for causing the death of two persons by speeding, Miss Lavina Perry, was granted probation by Superior Judge Louderback here yesterday. She is barred from driving an automobile for ten years, however.

PICNICKERS GET TYPHOID

[EXCLUSIVE DISPATCH]

DES MOINES, June 15.—Thirty persons were taken ill with typhoid fever following a picnic at Fruit School in Page county. Mildred Murren, 16-year-old daughter of Frank Murren, is dead and nineteen others are in a serious condition. All those sick drank water from a well on the school grounds and the supposition is that it was infected with typhoid fever germs. A sample of water was sent to the State University at Iowa City for analysis.

DIPLOMATS IN INTERVENTION

(Continued from First Page)

Legation were cut yesterday and this morning the water supply was cut off for two hours and then turned on again. The power lines leading into the Legation have not been tampered with by the Secret Service men. Cummins can be seen at almost any hour walking about the garden of the Legation within six feet of the detectives waiting on the opposite side of the high fence which surrounds the building.

SOLUTION IS SEEN

Norman King, British Consul-General, entered the Legation this morning, but the detectives refused to permit him to carry in a package containing a razor, toothbrush and articles of apparel intended for one of the clerks in the besieged Legation. No food has been permitted to enter the building, but it is learned that the staff has plenty of food and wine.

The general feeling among members of the Diplomatic Corps is that some solution will be found in a short time to iron out the problem. It is believed that the government will not order the forceful expulsion of Cummins or permit any of its representatives to make a forced entrance into the Legation as this would constitute a violation of Britain's extraterritorial rights.

Today but one man, who is not attached to the Diplomatic Corps was permitted by Cummins to enter the Legation. He is R. D. Hutchison, head of the British El Aguila Oil Company and acts as a sort of go-between for Cummins and his friends outside.

HELD SPOTLIGHT IN VILLA'S CAMPAIGN

This is the second time that H. A. Cunard Cummins, in charge of British affairs at Mexico City, has figured dramatically in Mexican politics.

When the Villa forces were attacking the Huertistas at Torreon, Mr. Cummins was the British Vice-Consul at that city. He however was enrapped at Gomes Palacio, a manufacturing suburb which the Villistas captured, and then for three days proceeded to assault and shell the Federals entrenched in Torreon.

After his troops had been repulsed several times, Villa, who was much enraged at his failure, wanted to get a demand for capitulation to the Federal commander, Gen. Mercado. He decided that there would be certain advantages if Cummins carried the message, since the British Vice-Consul knew the Federal commander.

So Villa sent for Cummins and asked him to carry the message. The Vice-Consul at first objected that such an act would be beyond his neutral category, but, he later said, he was led to believe that a refusal might mean harm from the enraged guerilla commander, and so reluctantly he complied.

Mr. Cummins was compelled to walk down the railroad track which joined Gomez Palacio and Torreon, and although the Villistas had been ordered to cease their fire, the Federal fire was enough to make the trip extremely hazardous. The British Vice-Consul wore a linen suit, a sailor straw hat, and in one hand he carried a walking stick, while with the other he held aloft a white flag—an inconsruous but heroic figure amid the debris of battle and the bodies of dead soldiers and horses that lined the tracks. He delivered the message, which, however, did not appear to have any effect, although the Federals later withdrew and the Villistas took Torreon.

The incident, however, gave Mr. Cummins a reputation as a man of uncommonly cool courage. He later was transferred to Mexico City, where he has since been in the British service.

DEPUTY AFFAIR ROCKING ITALY

(Continued from First Page)

calumnies to impeach my private political honesty."

Sig. Finzi's name had been made the subject for the last few days of many rumors flying around Rome, some of which even found an echo in the press. One newspaper mentions him in connection with graft from concessions to gambling houses. Also a rumor has been concerned with illicit commissions and shares in an important Italian bank. Sig Finzi's name, in fact, for some time had been connected with scandals of this kind.

There are various stories in circulation regarding the end of Deputy Matteotti. The Secolo publishes that the Socialist Deputy's body had been found and is now in Rome, covered by many wounds. This report is denied by the chief of police, who has assured newspaper men that Sig. Matteotti's body has not been found.

A clue now comes from another direction—Monte Rolondo. A Rome merchant states he saw an automobile with a Milanese number arrive in that village on Wednesday night. It was closely followed by another automobile with blinds drawn. One of the occupants of the first automobile went to local offices of the Fascist or-

EVERY MORNING IN THE YEAR Los Angeles Times
The Times Building, First and Broadway
90c per month DELIVERED BY CARRIER
By Mail, in Postal Zones 1 to 4, inclusive, California, Arizona, Nevada, Utah, Oregon, Washington, Texas, $16.00; Monthly, $1.50. In Zone 5, including Colorado, Idaho, New Mexico, Montana, Wyoming, Alaska, Hawaiian Islands, Philippine Islands, Panama Canal Zone, United States, Canada and Mexico, Yearly, $18.00; Monthly, $1.50.
Entered as second-class matter Dec. 4, 1891, at the Postoffice at Los Angeles, California, under the Act of March 3, 1879.
MONDAY MORNING, JUNE 16, 1924. VOL. XLIII

organization and seized the secretary, who seemed alarmed around the village. A mobile with the which rushed out of the contained the body of Matteotti. The police are investigating this clue.

Sig. Matteotti was an interview with Mussolini. When the to comfort her, he may husband's have an honorable The Premier "I should like you back your

BILL BRENNAN IS SHOT B

(Continued from First Page)

knocked out in the by Luis Angel that threatened disastrously for spent several with a slight brain and other suit of the ter received from then battling for front.

That bout really of Brennan's career made one more the ropes in was knocked out in four rounds of Starting life in 1914, Brennan ring battles, He gained the "Knockout Bill" opponents in contests. The knocked him Firpo and Miske decisions to Johnson, Miske and Battling Brennan was born Mayo, Ireland, ago.

CYCLONE IN [EXCLUSIVE

OMAHA, and high winds heavy rainfall, damage estimated dollars in various ka and Iowa. of Ainsworth suffered in Richardson outbuildings were country around fered much damage.

HAIR FACTS

IS YOUR HAIR BRITTLE?
IS YOUR SCALP DRY?
HAVE YOU DANDRUFF?
DOES YOUR SCALP ITCH?

IF SO, your hair and scalp need treatment and unless you pay heed to Nature's warnings in time you will become bald.

The Thomases today are the largest hair growing institution in the world. Our combined resources are in excess of $250,000. Our sixteen offices extend from coast to coast. Our growth has been due to our success in growing hair on bald heads.

Our treatment is fundamental. We can grow hair where others have failed.

It is easier to save what hair is left than to regrow new hair.

SCIENCE CAN GROW HAIR—
WE HAVE THE SCIENCE

Our Legal Written Certificate Guarantees New Hair or Your Money Back.

Before Our Treatment

Actual photographs showing hair grown on bald head by us.

After Our Treatment

THE THOMAS Consolidated Discovery BALDNESS

227 Consolidated Bldg.
Corner Sixth and Hill
HOURS 10 A.M. to 8:30 P.M.

FREE CONSULTATION BOOKLET

Wives!

..if you knew what many widows know

A MAN—your husband—has toiled through nerve-racking years, that you and his little ones might have the comforts his efforts could bring. He hopes to go on for many years protecting and providing for you; but if something should happen to prevent—what then?

Has your husband made his *Will?* Ask him that tonight. The chances are he has not. The necessity seems so remote. Of course, he intends to do it—*sometime.* Every man does. Yet *ninety-four of every hundred* postpone this important task until too late.

Do you know what happens when there is no *Will?* Do you know anything of the arbitrary, impersonal way in which the law steps in and distributes an estate? Do you know what the new community property law has to say about the distribution of property of married people? Do you know why eight widows in ten, most of whom were, at least moderately well provided for, soon must work or become dependent on others?

And most important of all, *do you know that there are very definite ways in which such misfortune can be averted?*

A *Will,* naming a competent, experienced Executor, is an important step in the right direction. But there are other steps of equal importance to the man who would completely protect his wife. Every married couple should thoroughly understand these steps.

Come with your husband to one of the *Trust Companies* named below and discuss this important matter. An officer will be pleased to outline, without the slightest obligation, the ways in which a man can provide the utmost protection for his wife and family. Phone for an appointment, if you wish.

The booklet "Your Executor and Trustee" outlines more fully this important service. Write any Trust Company named for a copy.

TITLE GUARANTEE & TRUST COMPANY
TITLE INSURANCE and TRUST COMPANY
UNION BANK & TRUST CO. of LOS ANGELES
BANK OF ITALY

CITIZENS TRUST & SAVINGS BANK
HELLMAN COMMERCIAL TRUST & SAVINGS BANK
PACIFIC-SOUTHWEST TRUST & SAVINGS BANK
SECURITY TRUST & SAVINGS BANK

This is the fourteenth of a series of advertisements describing the functions of the leading Trust Companies of Los Angeles, named above.

os Angeles Times DAILY PUBLISHED DECEMBER 4, 1881
Times Building, First and Broadway
DELIVERED BY CARRIER ... Single Copies, Daily, 5 Cents; Sunday, 10 Cents.
... to 4, including California, Arizona, Nevada, Utah, ... Zone 5, including Colorado, Idaho, Montana ... e, $16.00; Monthly, $1.50. In Zone 6, 7 and 8, ... e, Yearly, $18.00; Monthly, $1.50. POSTAGE PREPAID
... tter Dec. 4, 1881, at the Postoffice at Los Angeles, ... nder the Act of March 3, 1879.
... JUNE 16, 1924. VOL. XLIII. NO. ...

commander, compiled. ... compelled to ... road track ... Palacio and ... th the Villis- ... ed to cease ... al fire was ... rip extreme- ... British Vice- ... suit, a sailor ... hand he car- ... while with ... left a white ... but heroic ... ris of battle ... ead soldiers ... the tracks. ... eage, which, ... ear to have ... the Federals ... the Villistas

er, gave Mr. ... as a man of ... ourage. He ... to Mexico ... nce been in

FAIR ITALY

...rst Page)

... my private

... been made ... ast few days ... ing 'around ... even found ... One news- ... n connection ... cessions to ... o a rumor ... with illicit ... es in an im- ... Sig Finzi's ... me time had ... scandals of

...tories in cir- ... the end of ... The Secolo ... cialist Dep- ... found and is ... ed by many ... is denied by ... who has sa- ... that Sig. ... not been

...from another ... Rolondo. A ... e he saw an ... Japanese num- ...age on Wed- ... closely fol- ...omobile with ... of the occu- ...omobile went ... Fascist or-

BILL BRENNAN IS SHOT DEAD

(Continued from First Page)

knocked out in the fourth ... by Luis Angel Firpo, ... that threatened for a time to ... disastrously for the veteran ... spent several days in a ... with a slight concussion of ... brain and other injuries as a ... sult of the terrific pounding ... received from the South ... then battling his way to ... front.

That bout really marked the ... of Brennan's career, although ... made one more appearance ... the ropes in November when ... was knocked out by Billy ... in four rounds at Omaha, ...

Starting his professional ... in 1914, Brennan engaged in ... ring battles, record ... He gained the nickname ... "Knockout Bill" by flattening ... opponents in sixty-five of the ... contests. The only man ... knocked him out were Dan ... Firpo and Miske, but he ... decisions to Johnson, Barry ... Miske and Battling Levinsky.

Brennan was born in ... Mayo, Ireland, thirty-one ... ago.

CYCLONE IN MIDDLE WEST

[EXCLUSIVE DISPATCH]

OMAHA, June 16.—One ... and high winds, accompanied ... heavy rainfall, last week ... damage estimated at thousands ... dollars in various parts of Nebraska and Iowa. The vicinity ... of Ainsworth suffered severely ... in Richardson county some ... outbuildings were wrecked. ... country around O'Neill also ... fered much damage.

Walk-Over

Dainty White Shoes for Summer

Delightful in design and smart for every occasion on warm summer days.

White shoe developments for the season indicate demand for graceful and airy designs such as illustrated—and Walk-Over has been unusually fortunate in presenting successful models for all kinds of smart wear.

Sandal effects—Cut-out Oxfords—Gore and Strap Pumps. All beautiful—moderately priced.

$8.50 to $12.50

HOSIERY

Walk-Over Quality

Beautiful quality and all wanted shades. Strengthened by little foot and toes. Our special hosiery value.

$1.95

JESBERG'S Walk-Over Shops

618 S. Broadway

359 S. Spring St.

"PRINCESS PATS" sold exclusively by us

Copper Etchings in Sepia Tones

A beautiful pictorial rotogravure section containing from eight to twelve pages is issued each week with the SUNDAY TIMES.

know

...s in ten, most of ... least moderately ... soon must work ...ent on others?

...nt of all, *do you are very definite such misfortune*

...a competent, ex- ...r, is an important ... direction. But ...eps of equal im- ...man who would ... his wife. Every ...hould thoroughly ... steps.

...husband to one of ...ies named below ...important matter. ... pleased to out- ... slightest obliga- ...which a man can ...st protection for ...y. Phone for an ...u wish.

...UST & SAVINGS

...OMMERCIAL TRUST ...GS BANK ...UTHWEST TRUST & ... BANK ...RUST & SAVINGS

...nections of the

SIM CRABILL *SAYS*

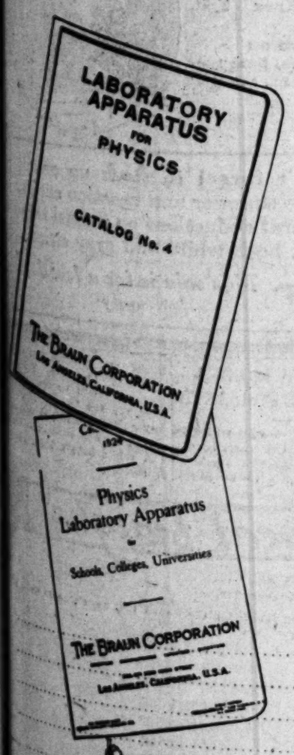

"Some firms could have their catalog printed on a post card. Others need a dictionary. Both need Direct Advertising."

SMALL or large firms—makers of one product or a thousand—sellers in one city or around the globe—*each* can profitably use Direct Mail Advertising.

Each manufacturer has something to sell to a certain class of people, be they dealers or doctors; dentists or drummers; dressmakers or detectives.

That class can be reached effectively and economically through *Direct Advertising. Effectively*—because Direct Advertising brings direct results. *Economically* because there is no waste circulation—you can plan a campaign as large or as small as you wish.

You, Mr. Manufacturer, need Direct Mail Advertising regardless of the number and kind of products you produce. And in the creation and execution of this advertising you need *our* ideas and knowledge of *printed selling.*

TIMES-MIRROR PRINTING & BINDING HOUSE
118 South BROADWAY
TRinity 5631

POPULATION UP TWO MILLIONS

Greatest Gain Recorded in Last Half of Year

Six Months' Record of Nation Probably is Broken

Almost 112,826,000 People in United States Now

[EXCLUSIVE DISPATCH]

NEW YORK, June 16.—The population of the United States totaled 112,826,000 on January 1, last, according to estimates announced today by the National Bureau of Economic Research. This compares with 110,833,000 on January 1, 1923, and the census count of 105,711,000 on January 1, 1920.

The most remarkable gain was recorded in the last half of 1923, the net increase being 1,162,000, a greater growth than in any other half year during the last two decades, and probably greater than any six months' period in the nation's history. The gain for the entire year was 1,943,000.

The bureau estimates the population of the continental United States for each half year since January 1, 1920, to have been approximately as follows:

January 1, 1920, 105,711,000; July 1, 1920, 106,422,000; January 1, 1921, 107,575,000; July 1, 1921, 108,533,000; January 1, 1922, 109,298,000; July 1, 1922, 109,893,000; January 1, 1923, 110,833,000; July 1, 1923, 111,664,000; January 1, 1924, 112,826,000.

FIGURES ARE TENTATIVE

All the figures after January 1, 1922, are necessarily tentative, for the Bureau of the Census has not as yet published complete monthly data for births and deaths covering the periods since 1921.

Improved methods of estimating the nation's population for the years following the census count in 1920, were developed by the Bureau of Economic Research in continuance of its studies of income in the United States, and the relation of income to population.

The process evolved by the bureau is based on the "registration area" theory and takes into consideration elements of error disclosed in previous work and the results attained by it are believed to approximate very closely actual figures.

In announcing the figures tonight Dr. Willford I. King, under whose supervision they were gathered, said:

"The fact that the rate of increase in population during the decade 1910 to 1920 was considerably less than the corresponding rate during the previous ten years led many persons to anticipate that in the future we might look forward to a rate of population expansion considerably lower than that experienced during the last century.

EXPECTATIONS SHATTERED

"Such expectations have been rudely shattered by the events of the last four years, and especially by what occurred during the last half of 1923, in which period the rate of population growth appears to have been greater than in any other half-year during the last two decades, and probably greater than in any six months within the history of the nation.

"This unusual increase was due to two facts: first, a very heavy recorded excess of immigration over emigration, which increased our population by 505,000; and second, by the fact that the death rate was as low as has ever been recorded.

"According to the estimates of the National Bureau of Economics Research, there were about 1,325,000 births against some 621,000 deaths, giving a net natural increase of about 617,000. This number added to the 505,000 gain from migration, totals 1,122,000, the estimated increase in population indicated by the government reports for the last half of 1923 as compared with a similar estimate of total growth for the entire year amounting to 1,868,000. This yearly total may, in turn, be compared with a similarly calculated figure for 1920 of 1,784,000, for 1921 of 1,643,000, and for 1922, of 1,505,000.

REPORT UNDERESTIMATED

"Since the government reports apparently underestimate either births, immigration, or both by an average of 80,000 a year, it is necessary to add 320,000 to the sum of these four items in order to arrive at the final estimate of the gain for the four years, namely, 7,115,000.

"It appears, then, that the average gain during the last four years was 1,778,750 a year as compared with an average increase of 1,418,100 during the decade of 1910 to 1920."

Asserted Naval Defaulter Goes on Trial Today

[BY A. P. NIGHT WIRE]

SAN DIEGO, June 15.—Court-martial of Lieut. Ervine R. Brown, charged with embezzlement growing out of a shortage of $120,000 on the officers' books while he was paymaster on the destroyer Somers, will open tomorrow at the naval air station here.

Lieut. Brown was arrested in San Francisco several weeks after he had disappeared from the Somers at a gulf port. Mrs. Brown met Lieut. Brown in Los Angeles, prior to his arrest, and after failing in an attempt to get him to give himself up, she returned $80,000 of the alleged missing money to the Eleventh Naval District headquarters.

Following his arrest, Lieut. Brown was held at the Naval Hospital at Mare Island. After observation, he was reported sane and returned to this city on the United States battleship Omaha to face trial.

Around-World Airmen Still Down in Annam

[BY CABLE AND ASSOCIATED PRESS]

HONGKONG, June 16. — The three airplanes of the American Army around-the-world flyers are still at Tourane, a port of Annam, French Indo China, and the engine of Lieut. Lowell H. Smith's machine is being replaced, according to wireless advices received by the American Consul-General here.

The planes may take off today on the next hop of their flight, which is to Saigon.

Lieut. Smith was forced down between Hue, capital of Annam, and Tourane, while flying from Haiphong. The other two planes, piloted by Lieut. Leigh Wade and Lieut. Eric Nelson, reached Tourane. Communication was established by auto with Lieut. Smith and a new engine rushed to Tourane, supposedly from Saigon.

Escapes Blaze in Car but Dies Under Wheels

[EXCLUSIVE DISPATCH]

SOUTH BEND (Ind.) Mrs. E. R. Gaby, 44 years of age, fought her way out of a burning street car late last night, only to fall under the car and meet death. The car was set on fire by crossed wires, and the motorman, losing control, permitted it to back swiftly down-grade. Mrs. Gaby half-blinded by smoke and terrified by the flames springing up from the floor and sides of the car, jumped from the car just as it gained momentum on the grade. All the wheels on one side passed over her body, killing her almost instantly.

Seven Forest Fires Are Put Under Control

[BY A. P. NIGHT WIRE]

RENO (Nev.) June 15.—Six forest fires burning in the Sierras within a radius of fifty miles from Reno yesterday were all reported extinguished or under control today.

SAN JOSE, June 15.—Fire, which started in the Santa Cruz Mountains near Boulder Creek yesterday and for a time threatened to spread to the State Redwood Park at Big Basin, was brought under control today by a force of men which had been working since Saturday night under the direction of Ranger George I. Gillette. Eight men were left to patrol the burned area to guard against any further outbreak.

ASSAILANT ARRESTED

[BY A. P. NIGHT WIRE]

SAN DIEGO, June 15.—B. W. Stout, employed at the Santa Fe ranch at Del Mar, was shot through the abdomen at the ranch this morning. Frank Olson, another employee, was arrested on charges of assault with deadly weapon to commit murder. Stout's condition is not believed to be serious. He told the hospital authorities that Olsen ran amuck. Olson was brought to San Diego and held at the County Jail.

IOWA MASONS ELECTED

[EXCLUSIVE DISPATCH]

DES MOINES, June 15.—Ernest R. Moore, Cedar Rapids, former Lieutenant-Governor of Iowa, was elected Grand Master of the Iowa Grand Lodge, A. F. and A. M.; Judge C. A. Dewey of Washington Lodge, Washington, Iowa, Senior Grand Warden. Realff Ottesen of Davenport, Junior Grand Warden; N. R. Parvin of Cedar Rapids, was re-elected Grand Secretary for the twenty-fourth time.

DEMOCRATS GOING EAST IN SPECIAL

Southern Contingent of Convention Delegates to Leave Tomorrow

Delegates and alternates to the Democratic National Convention in New York from Southern California, together with an earnest company of McAdoo supporters and workers, will leave Los Angeles tomorrow evening in two special cars attached to the "Padre," to become part of a special train to be made up at Oakland the following morning.

The special train will carry not only the full California delegation, but delegates and McAdoo supporters from Oregon, Washington and Hawaii, but will be identified as the California special, and will run straight through to New York with stops of several hours at Salt Lake City, Chicago and Niagara Falls, arriving in New York at 7:50 a.m., Monday morning, the 23rd inst.

The California delegates and their supporting company expect to whoop things up for the party and Mr. McAdoo in their trip across the continent and to make quite a splash in New York, where they will establish headquarters both at the Vanderbilt Hotel and Madison Square Garden, with the California colors for decorations, and with a plentiful supply of California fruits and flowers, and with an earnest desire to introduce California orange juice to New York and also to make it be the official thirst-quenching elixir of the Democratic convention, despite Mr. William Jennings Bryan's predilection for the juice of the grape.

J. B. Coulston, delegate from Pasadena, is in charge of arrangements for the trip for the Southern California contingent, and will endeavor to take care of applications for places on the train up to the last minute from his offices at the Maryland Hotel in Pasadena.

The California delegation will caucus at Oakland and elect officers of the delegation and designate delegates for important places in the organization of the convention. It has been agreed to leave the selection of national committeeman for California, and other important work of permanent organization, until after the convention.

MAUGHAN'S FLIGHT SET NEXT WEEK

Coast-to-Coast Daylight Trip Attempt of Army's Ace is Arranged

[BY A. P. NIGHT WIRE]

SAN FRANCISCO, June 15.—Plans are complete for the coast-to-coast daylight flight to be attempted sometime within the next week by Lieut. Russell Maughan, it was stated at army headquarters here today. Lieut. Maughan will hop off from New York at dawn and try to reach San Francisco before dark.

He will make about three stops en route to refuel and will try for a speed record. He hopes to make the trip in about seventeen hours, well under the period of daylight available. He will fly alone, thus facing an unprecented strain for an aviator negotiating such a distance. He expects to cross the continent in nearly ten hours less than the time Lieuts. John A. MacReady and Oakley G. Kelley required to accomplish the feat in a nonstop flight. Loeut. Maughan will drive a small racing plane, with which he hopes to maintain a speed of 160 miles an hour.

In army aviation circles, where the attempt was pronounced one of the most daring in the history of aviation, it was said that the feat was intended to test the mobility of the army air force. A coast-to-coast daylight flight, it was explained, would demonstrate the feasibility of transporting men and supplies with such speed.

Col. W. E. Gilmore, air officer of the Ninth Corps Area, will deliver a radio address on the Maughan flight at Station KPO here at 8 o'clock Monday night.

Mitchel Field Chief in Fast Airplane Trip

[BY A. P. NIGHT WIRE]

COLUMBUS (Neb.) June 15.—Maj. William N. Hensley, commander of the Army air service station at Mitchel Field, New York, arrived here at 7:23 o'clock this evening, central standard time, from Mitchel Field, after making four stops in the flight began at 4:30 this morning, eastern standard time.

Maj. Hensley was accompanied by Lieut. M. L. Elliott, operations officer at Mitchel Field.

HAY FEVER AND ASTHMA NOW CURED BY NEW TREATMENT

Many Former Sufferers Report Speedy Cures by Inexpensive Home Treatment.

Sufferers of Hay Fever and Asthma should welcome the discovery of D. J. Lane of St. Mary's, Kansas. Mr. Lane has perfected the treatment for Hay Fever and Asthma that seemingly conquerers all symptoms of the dread disease. Users who have been cured by this new treatment are highly enthusiastic in their praises of this remarkable discovery. Mr. Lane himself has so much confidence his new treatment will cure—that he offers to send a $1.25 bottle, postpaid to any sufferer, who will write him. Mr. Lane does not expect any money until this treatment has cured and the person taking it is to be the judge.

If you wish to be rid of Hay Fever or Asthma, write Mr. Lane at 547 Lane Bldg., St. Mary's, Kansas, for his generous offer. Send no money—Just your name and address.—[Advertisement.

FIVE BOATS ARE PRIZES IN RUM WAR

One is Brought to Bay in Flight When Struck by Coast Guard Shots

[BY A. P. NIGHT WIRE]

NEW YORK, June 15.—Five boats, $87,000 worth of liquor and twelve prisoners were the prizes reported today by the Coast Guard and the Customs Marine Patrol as a result of their week-end activities off Sandy Hook and New London, Ct. In addition, they brought to their New York headquarters the story of a thrilling sea pursuit, during which one-inch shells were fired at the high-powered yacht, the Rosedale, said to have been once owned by the Astor family.

The Rosedale was sighted while making thirty knots an hour off Sandy Hook early Saturday by a Coast Guard cutter. As soon as the government boat gave chase, the yacht headed for the sea and because of its superior speed left the cutter far behind. The cutter fired two shots from her one-pounder over the Rosedale's bow as a warning, but the yacht refused to stop. Thereupon a shell was sent through the engine-room and another through the port bow of the yacht. The Rosedale surrendered immediately and was boarded by Coast Guard officers and her crew of three men taken aboard the cutter.

Syndicate Will Put Land Bank Bonds on Sale

[BY A. P. NIGHT WIRE]

NEW YORK, June 15.—Formation of a country-wide banking syndicate to market $35,000,000 Federal Land Bank bonds was announced today. Public offering of the same issue, bearing 4 3-4 per cent interest, will be made tomorrow at a price of 101 and interest. The bonds will yield 4 5-8 per cent to the redeemable date, 1934, and 4 3-4 per cent thereafter, to redemption or maturity.

YOUNG BANDITS OPERATE

Three youths operating in a new touring car held up and robbed J. A. Partin, manager of the Skepner Drug Company, 1357 Crown Hill street, last night and escaped with $70, according to Partin's report to the police.

Graduation!

And could you find Anything Sweeter Than a box of Mary's Candies To assist in the celebration?

Delicious Gift Boxes Variously Priced.

Mary Fraser CANDY SHOPS
118 West Sixth Street
107 South Western Avenue
6734 Hollywood Boulevard

In the Pacific Southwest

"I don't have time to go to the Bank"

Practically every service we offer is performed promptly and efficiently by mail. Those who cannot come in during banking hours find banking by mail a simple, safe and convenient means of availing themselves of our many services.

Central Office
Sixth & Spring Sts., Los Angeles
Conveniently located branches throughout Los Angeles and Hollywood, and in other California cities from Fresno south.

PACIFIC-SOUTHWEST TRUST & SAVINGS BANK

Drink Health

In a Glass of Water—

Start the Day Right with ENO'S

A teaspoonful of ENO'S in a glass of water, hot or cold, the first thing every morning, will effectively relieve constipation and that depression of spirits resulting from inactive organs of elimination. You will be surprised how it will stimulate the sluggish functions into wholesome activity and how fine it will make you feel—Try it today. At all Druggists. Two sizes—75c and $1.25.

Sole Agents: Harold F. Ritchie & Co., Inc., 171 Madison Ave., New York Toronto, Sydney, Wellington

ENO'S FRUIT SALT

DERIVATIVE COMPOUND

FOR INNER CLEANLINESS

A Clean Tasting, Refreshing, Effervescent Health Drink

Prepared only by J. C. Eno, Ltd., London, England

Home Gardens and Fruit Trees

As well as the professional side of agriculture, are covered by the TIMES FARM AND TRACTOR MAGAZINE. It is doubly interesting because written exclusively for local conditions.

THE OWL DRUG CO — BETTER DRUG STORES

Kleinert's Jiffy Baby Pants

Jiffy Baby Pants are designed with only one thought — the comfort and well-being of your baby. That's why thousands of mothers merely say "Jiffy" when they want the most comfortable and durable baby pants.

Made of pure Para rubber, Jiffy Baby Pants wear longer. Cushioned band at waist and leg make them always comfortable.

All Owl and Sun Drug Stores always have complete fresh stocks of Kleinert's Jiffy Pants. In two colors: Flesh and Natural.

The Owl Drug Co

Operating 86 Stores in 23 Cities

Auctions Today

Los Angeles Auctioneers' Association Official Bulletin

Luxurious Furniture

AUCTION

10 A.M.—TOMORROW, JUNE 17TH

1357 South Bronson Ave.

Route:—Pico Street Car to Bronson Ave., walk 1 block South.

We have been commissioned by Mr. and Mrs. George W. Hume to dispose of the luxurious FURNITURE AND FURNISHINGS of their beautifully appointed home at the above address. These furnishings are practically like new and are of the highest type. YOU CANNOT AFFORD TO MISS THIS EXCELLENT SALE, the offerings of which include in part: a magnificent two-piece overstuffed living room suite, upholstered in black velour; wonderful Louis XIV high back Grecian chair, frame of two-tone Italian walnut upholstered in French tapestry; brown mahogany smoker's stand; beautiful brown mahogany and cane wing rocker, seat upholstered in mottled mohair; magnificent Italian renaissance console table with companion two-tone frame mirror and Italian wrought iron candelabrum; handsome hand-carved polychrome standard floor lamps, gold parchette shade with 8-inch silk fringe; hand-carved polychrome bridge lamp with gold lace shade; brown mahogany gateleg table (William and Mary motif); handsome Italian parchment love seat(new); blue Rajah drapes and net curtains; 4 wonderful PERSIAN ORIENTAL RUGS including a masterful Khem Beskarah 7.4x12 feet; antique Gordevan runner 4x15; antique Kazak 2x5 and an antique Cabistan 4x6; magnificent dining set, two-tone buff enamel over mahogany, comprising elongated table and dainty Windsor chairs; bric-a-brac, etc.; drapes and curtains same as in living room; ANTIQUE CAMEL'S HAIR ORIENTAL RUG, 6.3x10.4 ft.; China, Dishes, Glassware, etc. Gorgeous 12-piece Beudoir Suite of 12 pieces, in hand decorated and tinted old ivory over mahogany, comprising TWIN BEDS, box springs, silk floss mattresses, writing desk and chair, triple choval mirror dressing table and stool and bench, chiffonier, nightstand and rocker; silk net curtains, pink silk bed spreads; BEDDING AND LINEN; 3.6x7 ft. and 4.2x7.3 ft. ANTIQUE KAZAK RUGS; beautiful 7-piece hand-decorated in gold and blue bedroom set, comprising bed, spring, silk floss mattress, chiffonier, nightstand, writing desk and chair and two-side chair; Seattle full porcelain refrigerator (3-door, 100 pounds ice capacity); Detroit-Jewel white enamel side-arm gas range; kitchen utensils and many other items of equal interest. DON'T FAIL TO BE ON HAND PROMPTLY AT THE BEGINNING, 10 A.M., TUESDAY, JUNE 17TH. HOME OPEN FOR INSPECTION TODAY AND TOMORROW, 10 A.M. to 4:30 P.M.

Monster 2-Day Disposal

AUCTION

10 A.M. Wednesday and Thursday 10 A.M.

JUNE 18th AND 19th

Brentwood Motion Picture Studio

Corner of Fountain Ave. and Berendo St., Hollywood

The studio furnishings, stages, equipment, etc., used in the creation of many screen successes by several producing companies, will be sold piece by piece in two days of intensely interesting selling. Thousands of excellent auction opportunities await motion-picture producers, prop. houses, builders, contractors and the general public. Be sure to arrange to be present throughout the entire sale!

The Offerings in This Mammoth Selling Event Also Include

A 6-Room Bungalow — Several Smaller Buildings, one of the Largest Stages in Los Angeles

See Detailed Description of Entire Offerings in Yesterday's or Tomorrow's TIMES

BECAUSE OF THE MAGNITUDE OF THIS MONSTER EVENT, RAPID-FIRE SELLING WILL BE THE ORDER THROUGHOUT. REMEMBER THE DATE OF BEGINNING, WEDNESDAY, JUNE 18TH, 10 A.M., AND LET NOTHING PREVENT YOUR ATTENDANCE.

Inspection: Buildings and studio open for inspection today and daily, 10 A.M. to 4:30 P.M.

KEMP & BALL

162 and 164 W. Pico St.

Telephones AT. 9640—9611

"FOR SATISFACTORY SERVICE AND BEST RESULTS"

Route: Automobiles out Vermont Ave. to Fountain Ave., then two blocks West.

TREMENDOUS SACRIFICE

Lease and Furniture of

Esplanada Court

1535 6th Ave.

AT AUCTION

TODAY—MONDAY, 2 P. M.

One of the most unusual courts in the city. 11 BEAUTIFUL UNITS, 6 FIVE ROOMS, 4 four rooms, 1 three room. Completely and beautifully furnished throughout. Everything for comfort. 5 garages.

SPLENDID LOCATION

Between Pico and 16th St. Only 1 block from the Forum Theater and thriving business center.

Positively Attend This Sale.

Take West 16th or West Pico Car, off at 6th Ave.

ABSOLUTE SACRIFICE

Lease and Furniture

of

Ten Unit Court

AT AUCTION

Tomorrow TUESDAY 2 p. m.

Excellent Location

Southeast Corner 25th St. and 4th Ave. Close to stores, schools, churches and theaters.

Elegantly furnished including the best of linen, dishes and flatware. All in splendid condition.

EACH UNIT HAS 4 LARGE ROOMS

AN EXCELLENT BUY

8 months lease—last month's rent paid.

SEE THIS AT ONCE

OWNER MUST SELL

Take West Adams car to 4th Ave.

C. H. O'CONNOR & SON

AUCTIONEERS

309 Bank of Italy Bldg. (TRinity 1061.)

ABOUT THE NEW BOOKS What is said and who is saying it, together with sane comments and criticisms—the Book Review department of the SUNDAY TIMES.

CONVENTION OPENS TUESDAY

Soviet-Indorsed Third Party Meets at St. Paul

Communists Plan to Frame Radical Platform

Union and Farmer Defection Leaves Mere Shell

BY THOMAS J. WREN

[EXCLUSIVE DISPATCH]

CHICAGO, June 15.—Indorsed by the Russian soviet movement as a unit in a program to establish a dictatorship of the proletariat in all countries the Communist-controlled convention of the federated Farmer-Labor party will convene Tuesday in St. Paul to adopt a platform and indorse third-party candidates for the national election.

The convention call was sent out last April to all progressive and radical organizations to send delegates to participate, in the deliberations which are scheduled to alleviate the ills of all workers. The call will permit delegates from literary clubs, trade unions, farmers' organizations, signing societies, artists' associations, debating clubs and other groups of so-called intelligencia to occupy seats in the convention.

EXPECT 500 TO ATTEND

When the Communist-controlled third party convenes it is expected that 400 or 500 delegates will be in attendance. They will represent organizations in Washington, Montana, South Dakota, North Dakota, New York, Pennsylvania, Nebraska, Illinois, Ohio and Minnesota.

Out of the entire group Minnesota has the strongest Farmer-Labor party and its strength is ebbing fast since the Communists took control of the national body in Chicago a year ago. Montana and Washington rank next, but in other States the Farmer-Labor party exists on paper only.

Before the Communists assumed control the old national Farmer-Labor party met with considerable success in electing men to public office especially in small rural towns. When the party held its annual convention in Chicago a year ago it was decided to invite representatives of all political groups to attend the gathering. This opened the way for the Workers' Party of America, whose delegation came trooping in led by William Z. Foster and several of his lieutenants. Placing delegates in strategic positions in the hall the Workers' party group captured the convention long before its adjournment.

This was the establishment of the Communist leadership in the Farmer-Labor Party. Foster and cohorts were placed in a position to dictate the policies of Communism to State bodies of Farmer-Laborites. The latter groups began to decline in power and membership. Realizing the destructive doctrines of the Communist leaders, the trade unions, which formed the foundation of the old Farmer-Labor party resumed the American Federation of Labor's nonpartisan political policy.

FARMERS WITHDRAW

Farmers' organizations also became skeptical and withdrew from membership. In a trifle less than a year of control the successes, attributed to the work of the original Farmer-Labor party, were piloted on the rocks by the Communists.

It is pointed out that Senator La Follette knew several months ago that the present Farmer-Labor party was in the hands of Communists and made no effort to renounce them until a few weeks ago. This has left a disagreeable taste in the months of a large number of trade unions. It was also said it is likely that the St. Paul convention will indorse Senator La Follette in an effort to embarrass his candidacy should he run for the Presidency on a third-party ticket backed by the July 4 convention of the rail unions.

Senator Magnus Johnson also played with the present leaders of the Farmer-Labor party and broke with them when La Follette repudiated their policies a few weeks ago. The Communists have placed a candidate in the field against Johnson and are denouncing him as a traitor.

NOT TO NOMINATE NATIONAL CANDIDATES

[BY A. P. NIGHT WIRE]

ST. PAUL, June 15.—No candidates for national offices will be nominated at the Farmer-Labor Progressive National Convention here, starting next Tuesday, it was announced tonight by William Mahoney of St. Paul, after a meeting of the arrangements committee of which he is chairman.

The way will be left open, however, he said, to throw whatever strength is commanded here to Senator Robert M. La Follette of Wisconsin, should the Senator be indorsed for President by the Conference for Progressive Political Action to be held in Cleveland in July.

The executive committee of the convention here will be authorized to indorse La Follette for President, or to select another candidate should the Wisconsin Senator be unable to make the race, according to the tentative program to be submitted to the gathering here.

The St. Paul convention will have a three-fold purpose said Mahoney. The meeting will give assurance that there will be a strong third-party candidate in the field this year; a platform will be adopted and the character of the third-party activities in the various States will be determined.

The platform it was said, would stress three major points. They are: Economic distress of the nation is due primarily to the manner in which wealth is controlled; a demand for government ownership of natural resources and transportation facilities and an expression on civil rights.

AUTO PLATES MUST BE IN PLAIN VIEW

[EXCLUSIVE DISPATCH]

SAN DIEGO, June 15.—Beginning tomorrow, drivers of automobiles, whose license plates are not fully exposed to view, will be cited to appear in court, it was announced today by Capt. Jopling of the State motor vehicle squad. During the past two weeks thousands of drivers were cautioned to have their partly hidden plates brought into full view. Henceforth the warnings will be superseded by arrest.

CYCLIST KILLED; PAL INJURED IN ACCIDENT

[BY A. P. NIGHT WIRE]

SAN DIEGO, June 15.—Frank S. Stone, 17 years of age, was killed and Rudolph Serrano, 18, probably fatally injured when the motorcycle they were riding today crashed head on into an automobile near La Mesa, twelve miles east of San Diego. The collision occurred when Serrano, who was driving the motorcycle, tried to pass to the left of an automobile and did not see the other automobile, which was proceeding in the opposite direction. Stone, who was riding on the tandem, was thrown over Serrano's head and through the windshield of the automobile,

AUCTION

Household Goods

Tuesday, June 17th

at 10 A.M.

3219 So. Figueroa

Consisting of living room furniture, extension tables, dining room chairs, 7 beds, dressers, chiffoniers, rugs, gas stove, etc.

Goods must be out Tuesday afternoon as home is being moved.

Thos. B. Clark, Auctioneer.

A BIG MONEY-SAVING EVENT —GET IN ON IT! THIS SALE WILL BE ON A SHORT TIME ONLY.

COLLEGE AND HIGH SCHOOL [illegible] This Sale Will Make the [illegible] of Graduation Suits an Easy [illegible]

Scott Bros 719 AND 721 SO. HILL ST

Our Big Sale of Clothing, Hats, Shirts, Etc., Starts Today. It Will Save You Lots of Money. Our First Sale in Our New Home at 719-721 South Hill Street.

Get In On It!

Scott Bros 719 AND 721 SO. HILL ST

THE REASON WHY

Since leaving our old quarters on Spring street and establishing ourselves at 719-721 So. Hill St., a vast amount of confusion and misunderstanding has arisen owing to a concern now operating there under a name almost identical with ours and hence very misleading, not only to the public at large, but even to many of our old-time patrons.

Therefore, we now feel it is imperative to stamp out false impression and let you and the public know that we are not connected in any way with any other Scott store in Los Angeles. We operate but one establishment, our present clothing shop, 719-721 SOUTH HILL STREET.

WE SACRIFICE OUR SEASON'S PROFITS TO ESTABLISH THIS FACT.

Study These 3 Groups of Price Reductions On Our Splendid Suits.

GROUP ONE at $27.85 values to $40

All the stylish shades in single or two-trousers combinations, sports and plain models.

GROUP TWO at $37.85 values to $55

The season's finest patterns in gray, brown, tan, blue, single and double-breasted. Single and 2-trousers suits.

GROUP THREE at $47.85 values to $65

Imported and [illegible] The world's best style [illegible] Also, four-piece [illegible]

Note These Big Price Reductions!

25% off

* Silk and fancy shirts—Manhattan, E and W, Arrow, etc.
* Underwear—Vassar, Manhattan, Cooper's, B. V. D.'s, Varsity — Union and 2-piece.
* Pajamas and Nightrobes—Faultless, Manhattan and Varsity.
* Sweaters (pull-overs) and sweater coats in wool, camel's hair and silks.
* Lounging robes and bath robes, in Terry cloth, silks and camel's hair.
* Neckwear — newest creations in knits, silk, silk-and-wool and imported Swiss silks.
* Golf hose — Westminster imported, in plain effects, also elaborate colorings.

25% off

* Straw and Panama hats—(Bonar-Phelps, Townsend-Grace, Chelson, Brigham-Hopkins.)
* Felt hats—(Mallory, Melton and other standard makes, all except Stetson.)
* Caps — the latest creations and fabrics including McGregor (imported.)

10% off

* Belts and buckles (Hickok, sport silk belts (the latest thing.)
* Bathing Suits (Jantzen,) one and two-piece.
* Hosiery—Phoenix, Knox Knit, Vassar.

Also Reduced Prices on

* Suspenders, handkerchiefs, hose supporters, canes, jewelry, etc., etc.

N. B.—The same Price Reductions given above on suits apply also to our stylish topcoats, gabardeens and overcoats for street wear and motoring.

See Us Tomorrow

Scott Bros 719-721 So. Hill St.

Don't forget to stock up [illegible] these summer and vacation [illegible] Liberal reductions on flannel [illegible] sers, both white and gray [illegible]

This sale is for a [illegible] only

AIRPLANE TAKES DIP IN "BRINY"

Flyers in Exhibition at Long Beach Miss Injury in 500-Foot Plunge

By a "Times" Staff Correspondent

LONG BEACH, June 15.—A 500-foot plunge into the ocean abruptly terminated this afternoon an exhibition flight given by Edward Ebright and William Meyers for the benefit of the Sunday throngs gathered along the beach and the guests of the Virginia Hotel.

Aside from a thorough dousing, the two fliers suffered no ill effects. Their plane, however, will not fly again for some time.

The two men had been up for some time when the plane, piloted by Meyers, developed carburetor trouble. Meyers promptly headed it for a spot in the water just beyond the breakers in order to avoid striking any of the bathers. The plane was seen to strike the water by a group of officers on their way to the pine-avenue pier in the captain's gig of the battleship Idaho. The boat proceeded to the wrecked plane and took off the two fliers. Later the fishing launch Music towed the damaged plane to the beach.

NEW WORLD SUGAR MARK

[BY CABLE AND ASSOCIATED PRESS]

HONOLULU, June 15.—The Ewa sugar plantation on the Island of Oahu, where Honolulu is situated, has set a new world's record for sugar production with a field that produced 16.68 tons per acre. The approximate net value of each acre is $1700.

SERVICE FOR MRS. BISHOP TOMORROW

Rites for Well-Known Woman to be Conducted From Family Home

Funeral services for Mrs. Richard M. Bishop, 63 years of age, sister-in-law of William T. Bishop, former president of the Chamber of Commerce, will be conducted at 2 p.m. tomorrow at her home, 2500 Eighth avenue. The body then will be cremated at the Rosedale Crematory.

Mrs. Bishop died Saturday afternoon at the Angelus Hospital, following an operation. She had been ill for about three weeks.

She leaves her husband, Richard M. Bishop, a son, John Bell Bishop, and a daughter, Mrs. William Howard Thomas. Rowan P. Bishop, of this city, is a brother-in-law.

Mrs. Bishop had been a resident of Los Angeles for about twelve years. She came here from Cincinnati.

The body is at the W. A. Brown funeral parlors.

CITIZENS' ARMY CAMP SETS NEW HIGH MARK

[BY A. P. NIGHT WIRE]

DEL MONTE, June 15.—The 1924 citizens' military training camp, to open here the 26th inst. and continue for a month, has enrolled 1150 young men, an increase of nearly 500 over last year, it was announced today. The Reserve Officers' Training Camp, with an enrollment of 400, will be conducted jointly.

BIRCH SANTA MONICA WELL TO BE FORSAKEN

The Santa Monica well which is being drilled by the Birch Oil Company in the eastern outskirts of Santa Monica, is to be abandoned, and a [illegible] according to [illegible] was taken over by [illegible] terests a few [illegible] water trouble [illegible] vinced the new [illegible] well would have a [illegible] of success.

"Local Laughs"

Local Laughs Editor,
Los Angeles Times.

Here is my laugh for the screen (but more than [illegible]

.....

.....

.....

.....

.....

.....

.....

.....

NAME .....

ADDRESS .....

MOTION PICTURE THEATER I ATTEND .....

Use this blank, or paper of similar size, and write [illegible] Fifteen cash prizes will be paid for the best [illegible] $5, $3, $2, and twelve of $1. Prize-winning [illegible] dresses of contributors, will appear in "LOCAL [illegible] following theaters: LOS ANGELES, Loew's State, [illegible] St.—LONG BEACH, Palace—SANTA ANA, [illegible] HOLLYWOOD, Granada—SAN PEDRO, [illegible] —BISHOP, Bishop. Send all communications to [illegible] The Times.

GE AND HIGH SCHOOL STUDENTS
This Sale Will Make the Buying
Graduation Suits an Easy Matter

Scott Bros
719 AND 721 SO. HILL ST

it is imperative to stamp out
you and the public know that
way with any other Scott conc
erate but one establishment,
9-721 SOUTH HILL STREET.

BLISH THIS FACT.
did Suits.

GROUP THREE
at $47.85
values to $65

Imported and domestic fabrics
The world's best style creation
Also, four-piece golf suits.

s!

-(Bonar-
Chelson,

elton and
ll except

ions and
gor (im-

ok, sport
)
one and
ox Knit,

on
hose sup-
, etc.

forget to stock up on all
summer and vacation outfits
al reductions on flannel trou
both white and gray stripes
This sale is for a few days
only

MONICA FORSAKEN

well which is
e Birch Oil
stern outskirts
s to be aban-

doned, and a second well
according to reports. The
was taken over by the
terests a few weeks ago.
water trouble is said to
vinced the new owners that
well would have a better
of success.

cal Laughs

ditor,
eless Times.
laugh for the screen (not more than 10 words

TRE THEATER I ATTEND .....

t, or paper of similar size, and write on one side
e will be paid for the best "Local Laugh" sent in
ceive of $1. Prize-winning laughs will appear in
ctors, will appear in "LOCAL LAUGHS" Sat
LOS ANGELES, Loew's State; Grauman's
H, Palace—SANTA ANA, Yost—SANTA PAULA,
anada—SAN PEDRO, Cabrillo—LONG BEACH,
o. Send all communications to Local Laughs

PSYCHOLOGISTS PAID BOY KILLERS

Leopold Slayers Shouldn't Die, Say Defense Doctors

Self-Called Experimentor in Human Emotions

Said to Know Right and Wrong Much Better

[EXCLUSIVE DISPATCH]

CHICAGO, June 15.—Nathan Leopold, Jr., and Richard Loeb, two youthful college graduates with the brilliant minds, are "abnormal" and should not be hanged for the "experiment" they practiced in kidnaping and murdering the 14-year-old Robert Franks.

Such is the opinion at least of three of the five widely known alienists and psychiatrists hired by attorneys for the defense of the boys, whose names known tonight. While the doctors refused to discuss the case in any official capacity, it was learned that their opinions would be added to those of the experts in the official report to be made to Attorney Benjamin Bachrach.

The chief emphasis that there are certain abnormal traits implanted into the minds of the killers of young Franks was placed on Leopold. It was he who engineered the entire plot and worked out all the intricate details, in the opinion of the alienists. And for what reason?

CRIMINAL EXPERIMENTOR.

Leopold is an experimentor in human emotions, say the mental experts. He wanted to kill a human being so he could satisfy himself on the problem of "what a man who has committed a cold-blooded murder thinks about." He was curious to know how it felt to get up the morning after and realize he had taken the life of a fellow human.

He had practically no moral sense, some of the intricate tests to which he has been submitted during the last three days revealed, it was said. His own statement at the time he confessed that he "did it as easily as he would stick a pin through the back of a beetle" is an excellent analysis of his mental make-up, it was pointed out.

Finally, it was explained, he believes that persons of unusual intellectual attainments, who have been carefully trained, are above ordinary laws of mankind and that it is not wrong for them to do what might be pointed out as being wrong to an illiterate person. If a man of his mental status desires to take a human life for the sake of knowing more about death or human emotions, it is perfectly in order, he believes, one of the tests revealed.

KNOWS RIGHT AND WRONG

Loeb, however, is more able to distinguish between right and wrong, in their opinion. He has some abnormal traits which have developed since early childhood and which no doubt entered into the mental derangement that caused him to take part in Leopold's murderous plot.

According to the paid doctors, he is the victim of a well defined disease—an ailment long understood in medical circles, but one which the law defines as a crime. He has been raised in surroundings of wealth and plenty and has never found it necessary to curb or suppress his emotional outbursts.

His case, it was declared, is subject to treatment and may be cured. It is necessary that such persons be put under great restraint and supervision of mental and physical outbursts by those who understand dealing with abnormalities.

Both youths present the most amazing pathological case that has come to the attention of the doctors who have had them under observation, it was agreed. At no place in their genealogy is there any trace of insanity, as far as could be learned. They were born in an air of refinement and culture and apparently had no opportunity to study crime and criminals.

Still they were able to commit one of the most shocking crimes in the history of the country and then go about their daily routine without the faintest show of emotion or remorse.

The mental and physical tests will be continued tomorrow and then the combined findings will be submitted to Attorney Clarence Darrow for use in the trial on August 4. It has been learned that Mr. Darrow will base his defense on the plea of insanity and in that way keep his clients from going to the gallows.

State's Attorney Crowe also is active in efforts to collect material to defeat the testimony of Drs. Carl M. Bowman of Boston, H. S. Hulberta, Paul C. Dick and S. S. Moore, all of Chicago, who are retained by the defense. He has assigned Assistant State's Attorney Milton D. Smith to make a study of insanity and abnormal psychology.

ARIZONA IN MOURNING FOR KIBBEY

Ex-Governor's Body to Lie in State; First Citizen to be Thus Honored

[EXCLUSIVE DISPATCH]

PHOENIX, June 15.—First of Arizona citizens to be thus honored after death, the body of Former Gov. Joseph H. Kibbey is to lie in state in the rotunda of the capitol Tuesday morning.

This will be done at the special instance of Gov. Hunt, who, just returned from Prescott, tonight spoke in highest terms of the former territorial jurist and executive.

Judge Richard C. Sloan, last of the Territorial Governors and the only one now living, will represent the Territorial period in brief formal exercises and there will be present many of the Territorial officers who served under Gov. Kibbey from 1905 to 1909. Officers of the Army Reserve Corps and a detail of National Guardsmen will serve as a guard of honor.

From the Capitol the body will be escorted to Trinity Cathedral, where the service of the Episcopal Church will be read by Canon Bertrand Cocks, a family friend. Honorary pallbearers will be former legal associates, chosen by the president of the Arizona Bar Association. Interment will be in Greenwood Cemetery.

Walter B. Kibbey, a son, arrived this morning from Los Angeles.

Famed Beauty Glad to Leave Follies to Wed

[EXCLUSIVE DISPATCH]

NEW YORK, June 5.—Hazel Webb is giving up her job in the Ziegfeld Follies. She's quite glad of it. The famous beauty bade good-by to all the other girls and to Flo Ziegfeld and the doortender and everybody around the new Amersterdam Theater yesterday—and there wasn't a tear in her eyes.

She's going to be married the 24th inst. at the Church of the Blessed Sacrament, to Harold Donovan of Madison, Wis.

"He asked me to give up my work," said Miss Webb last night, "and I did it. I wouldn't have done it for any one else. He's so sweet. He's in Chicago now, but after September he'll be the eastern representative of the World Service Amusement Corporation—and he's only 26 years of age.

"I met him in Chicago last Christmas. You know I didn't want to go to Chicago. But Mr. Ziegfeld told me I wouldn't be sorry. And he's right. Mr. Donovan came back stage with the treasurer of the theater. And he was so cute I asked 'who's that?' then he saw me, and he asked 'who's that,' and that was that."

Miss Webb, whose parents live at Elmhurst, L. I., expects all the other follies girls to be present at the wedding. William Collier, Jimmy Hussy, Lillian Fitzgerald, and many other Broadway celebrities also will attend.

El Paso to Have Meeting Today on Rail Merger

[EXCLUSIVE DISPATCH]

EL PASO, June 15.—Walter Douglas, president of the Phelps-Dodge Corporation, who is visiting in Phoenix will arrive here tomorrow to meet with a committee of local business men and bankers investigating the proposed merger of the Southern Pacific and El Paso and Southwestern Railroads. Bankers and business men here are greatly concerned over the proposed consolidation with respect as to whether or not El Paso will lose prestige and advantages as a commercial center and whether or not the general offices of the Southwestern Company will be moved to Phoenix.

Established 1859

Sewing Made a Pleasure

Built With Watch-Like Accuracy

Each one of the sturdiest of sewing machines, the Willcox & Gibbs Portable Electric is noted for its superfine construction, which gives it lasting silence and smoothness of operation unknown in ordinary machines.

Its materials and parts are the best that money and skill can produce, and it is a perpetual pleasure to own and use so marvelous a machine. It will last a generation.

Furthermore, it has 16 original features, NO BOBBINS TO WIND. No tension to adjust. Sews anything, at any speed, with beautiful stitches almost as strong as ordinary machine stitches. Mahogany finish case. Free home trial. Free instructions. Old machines in trade. Pleasant payment plan.

Please send full information on trial offer, free sewing lessons and special terms.

Name .....
Street Address .....
City .....

THE ABOVE MACHINE ALSO SUPPLIED FOR HOMES NOT WIRED FOR ELECTRICITY

Willcox & Gibbs Sewing Machine Co

825 West Seventh Street
Phone TRinity 2067
336 South Broadway

Courtesy Service

PILES

Blind and Protruding Piles Cured without pain, no cutting, no ligature, no salve; Loss of Time Avoided; No Confinement; No Other Rectal Diseases Treated in the Office
SEND FOR FREE BOOKLET
G. W. FULLER, M. D.
Specialist in Rectal, Stomach and Intestinal Diseases
710 Black Bldg., Cor. Fourth & Hill Sts.
Office Hours: Daily from 10 to 4, except Saturday and Sunday.

The Citizens Banks of Los Angeles

AN indexed complete Los Angeles City Map, with a Southern California road and harbor map on the reverse side, will be freely furnished to you by any Citizens bank or branch.

This 1924 map is yours for the asking.

CITIZENS NATIONAL BANK
1890—1924
CITIZENS TRUST & SAVINGS BANK

-at Barker Bros!

Washer

The large washings that follow in the wake of warm days need not disturb you if you have a good washer to work for you. Even the delicate light things can be trusted to

'A 1900 Cataract

The purchase of this machine is an investment rather than an expense. The saving on laundry alone will pay for the initial cost of the machine many times over.

$135

is the price for the new small model—a price you will recognize as extremely low for any washer—a wonder value for this guaranteed product!

Built on the same cataraction principle that has made the 1900 Washer popular for 25 years.

A Cataract especially designed for small homes, where space is precious. It requires only 25¾x 26½ inches of floor space and yet it is a 6-sheet capacity washer.

Clothes Safely Laundered

Built on the oscillating principle — the washer has a double action that none other can claim. It both rocks and swings with a sort of figure-8 movement that has many times the cleansing force of other washers.

The Cataract Ironer

Companion to the 1900 washer and equally efficient is the ironer—So adroit is the construction that every sort of piece can be ironed with perfect ease and come out looking fresh and crisp.

Old Machines for Part Pay

If you have an old style, unsatisfactory or worn out washing machine, Barker Bros. will gladly make liberal allowance for it toward the purchase of a "1900" Cataract.

$10 Puts "1900" Washer or Ironer In Your Home

Vulcan Grid-Top Gas Ranges at 20% Less

—16 different styles from which to Choose and each one reduced 20% from the usual price—to sell two whole carloads quickly!

4 Representative Values

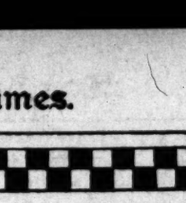

—Box cabinet range with white door panels, broiler pan, burner tray and splasher. Baked japan body finish, white legs. The construction superior in every respect. Formerly $92.50, now $74.00

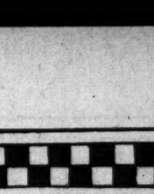

—Box cabinet range with roll top warming closet, canopy shelf. White enamel door panels, broiler pan, burner tray and splasher. Right or left oven as desired. Formerly $107.50, now..... $86.00

—A semi-enamel box cabinet range with white enamel shelf, door panels, broiler pan, burner tray, splasher and oven top. Baked japan body finish, white legs. Formerly $103.50, now $82.80

—White enamel box cabinet range with an all-enamel exterior, burner tray and broiler pan. Right or left oven as desired. With heat control, formerly $225, now $180 without control was $205, now.. $164.00

Convenient Payment Terms Arranged
Your old Stove accepted as part pay.

Enjoy the lasting Convenience of Kelvinator Refrigeration

No Ice To Melt

Fits Any Refrigerator

Imagine never having to think about the iceman—never wondering whether or not your food will keep! That is the experience of every one who owns a Kelvinator.

Install a Kelvinator and you have cold—dry, unvarying cold always, every day without having to think of it or adjust it in any way. You need not get a new refrigerator—the Kelvinator will fit into the box you now have.

Kelvinator Saves Money and Effort

It is worth much to be through forever with the troubles of the iceman. The important saving from Kelvinator's prevention of food waste alone justifies its initial cost. And then—the Kelvinator saves ice. You know how much you have been spending for ice each week—the saving is obvious.

A Whirling Fan For Comfort

No need to chase an elusive breeze for a cooling breath. Simply carry your breeze with you and you will find comfort while you work or in your hours of relaxation.

Styles and sizes to suit the spot in which they are to be used. Let us show you how to find summer comfort with an electric fan.

Refrigerator

Both comfort and health demand your instant attention to the problem of the right refrigeration for your home.

125 Models

—and every one different. Surely the very refrigerator that is best fitted to fill your home's needs must be in this remarkably large assortment.

There are sizes and types to fit in every home with prices to suit any purse.

Prices range from

$17.75 to $830

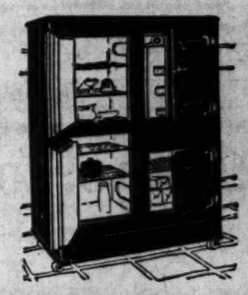

Leonard Cleanable

—the refrigerator with ten walls of polar felt insulation. The food chamber is made in one piece, with a triple coat of hard, white porcelain, seamless and jointless, with rounded, easy-to-clean inside corners—which is why the Leonard is described as being "Like a Clean China Dish."

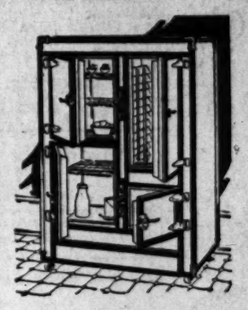

The Famous Seegar

—the original siphon refrigerator. The Seegar really siphons the cold, dry air within to the furthermost corners, thus insuring perfect food preservation.

Seegar refrigerators are insulated with pure cork — an ice-saving, food-saving advantage!

A Liberal Allowance for Your Old Refrigerator Will Be Made Toward a New One.

LIBERAL CREDIT TERMS

Complete Furnishers of Successful Homes

Barker Bros.

Broadway between Seventh and Eighth

The Times Free Information AND Resort Bureau

CORNER FIRST AND BROADWAY

is for the accommodation and benefit of persons seeking interesting routes of travel, desirable hotels and rest, recreation and recuperation at the seashore or in the mountains. Particulars are furnished by competent attendants and by correspondence to the general public regarding rates and attractions of railroad and steamship lines, hotels and pleasure and health resorts. Descriptive circulars and transportation literature are kept on hand for inspection and distribution. This service is absolutely free. Literature may also be obtained at the Times Branch Office, 611 South Spring Street. Phone MEtropolitan 0700.

MAKE YOUR RESORT AND HOTEL
RESERVATIONS
FREE OF CHARGE AT
The Times Information and Resort Bureau—
Times Bldg., First Street and Broadway—
—or—
The Times Branch Office—621 So. Spring Street.

Resorts

"YTS" Motor Tour—*The Way to See Yosemite*

Buy the "Y T S" Motor Tour of Yosemite National Park with your railroad excursion tickets, via El Portal. Take this wonderful "Y T S" 240-mile Motor Tour, operated daily until October 1—including Hetch Hetchy Lake, O'Shaughnessy Dam, Merced River Canyon, Tuolumne Big Trees, Mariposa Big Trees, and Glacier Point and Overhanging Rock—a complete tour of Incomparable Yosemite—all for $25.00. For full information and free illustrated Folder, address

YOSEMITE TRANSPORTATION SYSTEM
311 S. Spring St. Los Angeles Tel. VAndike 5022

YOSEMITE LODGE
"Built to Banish Care"

Decide now for Yosemite Lodge with its reasonable expense—accommodations you like at a range of prices to suit every body. American Plan rates are $6, $8, and $8.50. European Plan rates are $1.50 and $2.00, with excellent cafeteria.

Every day at Yosemite is a continuous succession of enjoyments, dancing, hiking, motoring, swimming, picnics by the songful Merced; a thousand interests surround you in this magnificent National playground. Ask for illustrated folder.

YOSEMITE NATIONAL PARK COMPANY
311 S. Spring St. Los Angeles Tel. VAndike 5022

SIERRA MADRE MOUNTAIN RESORTS

MT. WILSON

Elevation 6000 feet; open all year; world's largest observatory open to the public each Friday night; illustrated lecture; secure your tickets free at 313 Santa Barbara st., Pasadena; see 60 moons by night by their lights; hotel on peak; dancing Saturday night; Sunday, chicken dinner; rainmaker's rates at hotel; auto road on central Sundays and holidays; daily comfortable stages from two stations, 7th & Los Angeles, 9 a.m. and 4:15 p.m. Saturdays only; 33 S. Fair Oaks, Pasadena, 10 a.m., 5 p.m. Friday and Saturday nights; make early reservations—MAin 1793 or Fair Oaks 24-F-2; information all bureaus. W. E. CORY, Mgr.

CATALINA Sunset Apartments and Cottages
On Ocean Front and near Steel Stand. Also MATHEWSON COTTAGES on Whittier Ave., one block from ocean. Housekeeping rates, $13.00, $20.00, $25.00 and $40.00 per week—according to location and accommodations. Phone 16-W or write J. E. Mathewson, Owner, P.O. Avalon, Calif.

Steamships

S.S. City of Los Angeles

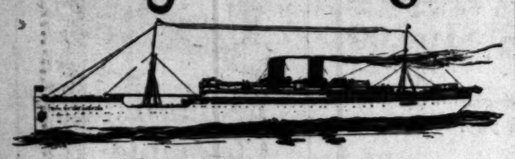

Returns to Service Saturday, June 21!

THE City of Los Angeles is now the largest first class passenger-carrying steamship in the regular Trans-Pacific service. Her particularly commodious quarters have been further enlarged and handsomely redecorated. The magnificent public saloons include a Veranda Cafe, tea room and garden lounge, paralleling in luxury and elegance the great Atlantic liners. With her new boilers and high power turbine engines, the City of Los Angeles will materially cut down her former running time.

Between Los Angeles and Honolulu

A few choice Accommodations Still Available

An opportunity is offered for you to join the large list of passengers who will sail June 21 on the L. A. Chamber of Commerce Excursion, for which special entertainment will be provided.

Sail via "Great Circle Route of Sunshine"

Tickets and Information at
Los Angeles Steamship Co.
517 S. Spring St. Tel. VAndike 2421

Steamship Sailings

SAN FRANCISCO — PORTLAND
S.S. Emma Alexander, 11 a.m., Sunday
S.S. Admiral Schley, 11 a.m., Wednesday

SAN FRANCISCO — SEATTLE
S.S. Emma Alexander, 11 a.m., Sunday
S.S. Dorothy Alexander, Tuesday, 11 P.M.
S.S. H. F. Alexander, 5 p.m., Friday
LOW ONE WAY AND ROUND TRIP FARES

AN IDEAL VACATION
RESTFUL, ENJOYABLE, ECONOMICAL
A REAL OCEAN VOYAGE ON THE LARGEST, FINEST, FASTEST COASTWISE VESSEL IN THE WORLD
S.S. H. F. ALEXANDER

DAYLIGHT SERVICE TO SAN DIEGO EVERY FRIDAY

LOS ANGELES, 501 South Spring St. Phone TRinity 3051.
Pasadena, 397 E. Colo. St. Phone Fair Oaks 7856
Long Beach, 124 W. Ocean Blvd. Phone 61932
San Pedro, 121 W. 7th St. Phone 370
Hollywood, 6405 Hollywood Blvd. HEmpstead 2383.

Pacific Steamship Co

ARMS TOPIC AT LEAGUE COUNCIL

Plea by States Without Munition Factories

Mortifying Discrimination Feared by Latin-America

Circumspection Asked When Terms Are Drafted

[BY CABLE AND ASSOCIATED PRESS]

GENEVA, June 15.—A plea that countries which possess no arms factories should not be discriminated against in a convention for the control of international traffic in arms was made yesterday at a meeting of the council of the League of Nations by Dr. L. Martine De Sousa Dantas, Brazilian Ambassador to France and member of the council.

The Ambassador was speaking for virtually all Latin-America, which has few facilities for turning out military equipment. He urged that in drafting the final terms of the proposed arms convention, states without factories should not be placed at the mercy of arms manufacturing countries and subjected to embarrassing and nonequitable restrictions.

COMMENT IS REFERRED

The council decided to refer the Ambassador's comment to the League's general armaments commission which is studying the subject. The council also sent to this commission the British proposal to prepare two separate conventions for arms traffic control, one dealing with the traffic in general and the other with traffic in prohibited areas.

Lord Parmoor declared that England desires armament reduction, but could not do anything in line with the resolution. The French representative supported Lord Parmoor's position, emphasizing that France had already accomplished to a great extent the object of the resolution by cuts made in her military expenditures.

UNDERSTANDING DESIRED

The trend of the discussion is interpreted here as indicating a hesitancy of the great powers to commit themselves to a reduction of armament before a general understanding has been reached. The resolution under consideration refers to naval and air armaments. Its adoption under reservation in a purely suggestive form has given additional interest to League circles in President Coolidge's plan to call a new armament conference.

Jeremiah Smith, high commissioner of the League for financial reconstruction of Hungary, told the council what had been done to renovate Hungary's finances. First results, he said, had far exceeded expectations and a reconstruction loan of 250,000,000 gold crowns probably would soon be floated in England.

Resorts

SWING 'round the CIRCLE~

Low Fares East all Summer

Make the most of your summer trip East by seeing the Canadian Pacific Rockies—world-famed Lake Louise, Banff—the Great Lakes, Thousand Islands, Old French Canada!

Low Fares Now in Effect

Canadian Pacific summer excursion fares place all these along your route to any point in the East!

Then return to the Coast over your own choice of routes, with stopovers anywhere. See most of America, all on the same ticket!

Ask for detailed information.

Canadian Pacific
W. McIlroy, Gen. Agt.-Passenger Dept.
605 South Spring St.—Tel. TUcker 5951
Los Angeles

Catalina
Three days $15

Daily at 9:00 a.m. from 6th and Main Sts., Los Angeles, via P. E. Ry. Special trains direct to Steamship Avalon, sailing at 10 a.m. from Wilmington. Orchestra for dancing. $3.10 from Los Angeles, $2.25 from Wilmington. Glass Bottom Boat ride over Marine Gardens at Catalina—75c.

Two days, $10; Three days, $15 all exp. incl., two to a room—only a limited number on sale.

Hotel St. Catherine on ocean front. Am. plan. Hotel Atwater, European. Island Villa—Largest one-floor hotel in the World.

Afternoon sailing 5:00 p.m. P. E. train leaves 6th and Main Sts., 4:00 p.m. daily exc. Sunday, commencing June 14.

CATALINA OFFICE
Sixth and Main,
Los Angeles.
Phone TRinity 2961.
IN ALL THE WORLD NO TRIP LIKE THIS

Arlington Lodge
Lake Arrowhead California

The only exclusive first-class modern Hotel at beautiful Lake Arrowhead. Change your Altitude to 5200 feet. Reservations through Pool-Judah Offices

CAMP OAK WILDE
Upper Arroyo Seco
OPEN ALL YEAR
Folders at all Information Bureaus

SON SLIPS "DAD" GUN, THUG RUNS

Child Gives Father Pistol Behind Counter, Parent Aims at Robber

[BY A. P. NIGHT WIRE]

OAKLAND, June 15.—Antone Vennuchi, 7 years of age, saw his father being held up by a man in his grocery store last night. Antone found a pistol, slipped behind the counter and stealthily placed the weapon in his father's hand. The elder Vennuchi whipped it into sight suddenly and the bandit fled empty handed.

Iron Rules in Soviet Homes for Children

[BY CABLE—EXCLUSIVE DISPATCH]

RIGA, June 15.—Because of the fact that after placing their children in soviet homes in the colonies, the parents make frequent visits, bringing presents and caressing their children, the commissariat of education in the homes, hereafter will confiscate all of the presents distributed among the children, and will not permit the parents to see their children more than twice a month, and when possible, will prevent the parents displaying affection toward the children.

According to the decree, much dissatisfaction is caused among the children by the parents who fail to sever connections with their children after giving them to the care of the soviet government. The homes are constantly endeavoring to destroy the children's recollections of family life, by welding the children into communes, which will develop ideal Communists, to work for the State, instead of the families. Much progress is seen in the orphan colonies, but in other colonies children whose parents are living make very little progress, and are frequently running away to their homes.

The decree was assigned by M. Lunarcharski, Commissar of Education, and published in the Moscow Isseyitia.

Business Keeps Peggy's Latest Mate From Her

[EXCLUSIVE DISPATCH]

CHICAGO, June 14.—Count Gusta Morner de Moreland, the handsome current husband of the exotic Peggy Hopkins-Joyce, did not hasten back to his bride today, as he had announced he would. Stupid business affairs detained him and he got Peggy on the long-distance telephone in New York and told her he would be delayed. Like a dutiful wife, she assured him it was proper to put business before pleasure.

Sunday night the Count will continue his solitary honeymoon to Minneapolis, where he goes in connection with his tooth-paste business. Late next week he will return to Peggy. They will spend the remainder of June in New York, then come to Chicago for three weeks and then sail for Europe for an indefinite stay.

HELD AS KIDNAPER

Maximino Cardona, 27 years of age, was placed in the City Jail yesterday on suspicion of kidnaping following the disappearance of 8-year-old Justina Raya who was last seen two days ago in the company of Cardona. The girl's disappearance was reported to the police by her mother, Mrs. Virginia Raya, who lives at 180 South Clintock street. Police are searching for the girl.

Los Angeles Hotels and Apartments

HOTEL TRINITY
Owned and Operated by the Los Angeles Investment Co.
Absolutely Fireproof
350 ROOMS
GRAND AVENUE AT NINTH STREET
LOS ANGELES, CALIF.

ACCESSIBLE LOCATION
QUIET AND HOMELIKE
EXCELLENT CAFE SERVICE
CONVENIENT TO BUSINESS
CATERS TO WOMEN AND CHILDREN
REASONABLE RATES
ANDREW W. BAGBY

Chapter LXVI
KNIGHT-ERRANT

Elise heard Kendrick's voice and stepped out into the candle-light.

Kendrick looked up, his face alight with eagerness, and as he looked, Brunel jumped.

Elise screamed. Kendrick tried to dodge, but was too late. Brunel hit him, fair and square, and down they went together, with Kendrick underneath and all Brunel's great weight asprawl across him.

In those first seconds Kendrick thought the fight was lost. He knew he could expect no assistance from Jules, for, even if Jules had been willing to fight—which he probably was not—he was outside the high gate, his back nearly broken where Kendrick had jumped from it to clutch at the gate top.

In falling he kept his head up, so that his skull had not come in contact with the flags, but, for all that, he was badly shaken.

He writhed beneath Brunel, and felt Brunel's right hand creeping up his chest. He got a hand under Brunel and gripped Brunel's wrist, but was unable to stay the upward movement of the hand. His legs were locked in Brunel's, and he stove to heave the man over and sideways, but without success.

The fingers were at his collar. He heard and felt the linen give.

He put forth all his strength and temporarily stayed their advance. Then they were at his throat—fingers and thumb at his throat, pressing hard.

The hall was spinning and his chest was bursting. His right arm, imprisoned beneath him, was useless. Yet he must get it free if he were to stand the least chance. Kendrick heaved. He was near the end of his tether. Brunel was choking his sense from him.

All the strength of desperation went into a second heave, and with it he felt the weight lift from his right arm. He did not roll Brunel over, he did not shake Brunel's grip on his throat—but he got his arm from under him.

He punched, viciously, dreadfully, at the side of Brunel's head, and heard the clean smack of his knuckles as they connected with bone and flesh. He punched again and again. Brunel clung doggedly.

Once more he punched, and once more the fingers at his throat relaxed for an instant. He felt Brunel limp for an atom of time, and, heaving and rolling, he flung the man off.

They were on their feet.

On the gallery Elise hung to the balustrade in silence.

Brunel flung out a hand, pointing at Kendrick, and snarled something vile.

Kendrick laughed and jumped at him.

Brunel tried to evade it. Kendrick got him square in the mouth, and Brunel's head went back. Kendrick's hook missed and Kendrick whirled sideways and away, with Brunel clutching at him.

They went across the hall, and as they went Brunel snatched one of the great chairs and flung it. Elise screamed. Kendrick dropped flat on his face. The monstrous thing crashed across him, hit the table, and dropped to pieces beside it.

From the ground, leaping like a tiger, Kendrick came in—low.

He got Brunel in the body, and Brunel caught him before he could get away, caught him and held and crushed him.

They went against the table, rolled over to its top, with Brunel endeavoring to get his throat grip again, and Kendrick punching like a madman.

Across the table they went, while the dust came up in clouds, and they dropped at the far side over a chair, which tipped and flung them apart to the flags.

They lay for a few breathless moments, watching each other, Kendrick on his side, Brunel on his stomach.

Brunel moved, and Kendrick instantly got to his feet. Under the table went Brunel, diving like some monstrous bear stirred in action by fear, and when he straightened himself at the far side he had in his hand a great piece of wood snatched from the debris of the broken chair.

"Now!" he snarled. "Now!"

He lurched at Kendrick and struck. Kendrick, flinging himself backward, felt the end of the timber whirl past his face like the sweep of a giant's fist. It was the end. That piece of wood Brunel held was the only detached section of the great chair.

Brunel, in his blow and its failure, had fallen face downward across the table, and Kendrick made a desperate snatch at the club and strove to snatch it from Brunel's grip. In this he failed. Brunel's wrists were stronger than his, and, with a quick twist, prostrate though he was, Brunel flung off his fingers and smote at him again.

The timber hit his shoulder, numbing his arm and sending him reeling sideways. Elise sobbed aloud.

Brunel, muttering gutterally, scrambled across the table at him.

He hit round at Kendrick's head, instead of down, and that fact saved Kendrick's life. For, driven by instinct, he ducked, so that the timber went across the back of his neck and only sliced the air.

Kendrick thought. With the failure to Brunel's sweeping blow, he did not close and punch, but, turning on his heel, he bolted as for his life.

Elise saw it. Brunel saw it.

Round the table went Kendrick, Brunel after him.

Kendrick flung a half-glance over his shoulder. He reached the chair.

He snatched its back and pulled it sideways behind him.

Brunel saw it, saw the danger of it—yelled—but was too late to avoid it.

His shins hit it as it toppled, and he came over it, head first, in a great dive. And as he came, even as he struck the chair, Kendrick stopped dead and whirled around.

The stick was gone from Brunel's grip, for his hands were wanted now on instinct to save his head. But his head met something other than the flags, for Kendrick punched up at his face as he dropped, and Elise, above the gallery, heard Kendrick's knuckles strike his nose. Kendrick, taking him half blinded and dazed, hooked him cleanly on the jaw and dropped him at his feet.

Elise came down the stairs. She put out her hands to him. "My dear—my dear! You were in time." So she answered the question his eyes asked her.

They went out of the place together.

The car dropped slowly down the winding road, and struck out for the lights of Bareges, Jules in the back, and Elise silent beside Kendrick.

Chapter LXVII
THE GUERDON

Elise and Kendrick sat in a cool shaded room in Princes' Hotel at Eaux Bonnes the next day. He and she, Jules had disappeared.

"So you will not do anything about Brunel?" said Kendrick.

"No. I think he has received his punishment—and I could not face the publicity. The affair of Mordac will be enough."

"You are probably right." He considered her. "And even that I don't think need worry you, for I understand Lolette has confessed frankly that she did it."

They were silent for a little while. Then Kendrick said quietly: "I have something to tell you."

He told her of his meeting with Lapierre and of Lapierre's words.

"And that is true?" she said.

Her calmness disturbed him. "Yes—and so you are well. You can go to a specialist—a thing you should have done long since, and confirm it."

She shook her head. "It is unnecessary. I know it is true." She paused. "It is strange that I should overlook all that, isn't it—about another opinion, I mean. I suppose I was so loaded down with the knowledge that I was to die, and—and—"

"And what?" he asked.

"And that you were gone," she said. "And now it is too late. I am La Phalene, and I have La Phalene's reputation. All the world knows of me, and of my life, the life I showed them."

He smiled. He knew she was very near to breaking down, and that this calmness was assumed.

"But La Phalene may die. It was La Phalene who knew all the time that she was to die. So why not allow her to do so? And give Elise Duchanier a chance to live. Will you—for me?"

His hand touched hers and held it. She was trembling. She looked around at him slowly.

"If you wish it," she said. "There is nothing more I could ask—nothing."

He lifted her fingers and kissed them.

THE END

Tomorrow: Beginning "The Affair at Othman's," by Will Payne. The mysterious house with secret panels and unexpected stairways; Othman, the mysterious half Turk and vastly rich; Jenks, the long-faced butler; Kendall, from the West; and beautiful and aristocratic Flora Marsden. Mystery, crime, love, adventure in fascinating succession.

Beginning tomorrow!

BLAME MUSSOLINI FOR MURDER OF DEPUTY

[BY CABLE—EXCLUSIVE DISPATCH]

BERLIN, June 15.—The national congress of the Social Democratic party, passed a resolution blaming the murder of the Italian Deputy Sig. Matteotti on Premier Mussolini. The congress arose in silent prayer at the announcement of the murder. The resolution says, "Our Italian colleague, Sig. Matteotti fell a victim of a political murder conspiracy. International socialism loses one of its most faithful members. Sig. Matteotti, is a victim of Dictator Mussolini and his inspired bandits."

RAIN SWEEPS MISSOURI

[EXCLUSIVE DISPATCH]

KANSAS CITY, June 15.—Word from Jefferson City says torrential rains the last three days have swollen all the smaller streams and the Moreau, Maries, Osage and Gasconade Rivers to the overflowing point. Two of the heaviest rains of the season, one last night and the other this afternoon, apparently general over Central Missouri, have aroused fears of damage to crops on bottom lands.

The mineral output of Pennsylvania is greater than that of any other State in the Union.

going away

LOW FARES EAST

Low roundtrip fares are now in effect to all Eastern points.

For instance:

Atlanta, Ga.	$109.20
Atlantic City, N. Y.	149.00
Boston, Mass.	153.00
New York, N. Y.	147.60
Philadelphia, Pa.	144.00
Washington, D. C.	141.30

The scenic Sunset Route takes you to New York and cities on the Atlantic Seaboard by way of San Antonio and New Orleans. Boat or train from New Orleans to New York, and berth on the boat included in your fare.

Ask agent for complete information

Southern Pacific

TICKET OFFICES
212 West 7th Street and Main Floor P. E. Bldg. Sixth and Main Streets
Station, Fifth & Central Phone: MEtropolitan 3850

Excursions to Butte
$60.12 Round Trip
Also
SUMMER EXCURSION to parts of America.—Here are examples:

Chicago	$ 90.00
Minneapolis	72.00
Omaha	72.00
Boston	150.00
New York	150.00
Spokane	60.12
Kansas City	90.00
Denver	60.12

Round-trip fares from Los Angeles

On sale every day until September 30th. Return limit October 31st.

Through sleepers to Chicago via Salt Lake, St. Louis, Kansas City, Denver and Ogden

Los Angeles Limited
60 Hours—Straight Through

Union Pacific
518 Pac. Electric Bldg. 221 BROADWAY Phone Main 8000
HOLLYWOOD 6752 Hollywood Blvd. GLENDALE 129 N. Brand Blvd. PASADENA 269 E. Colorado
SANTA ANA 305 No. Main Street SAN DIEGO 345 Plaza SAN PEDRO 321 Beacon Street

Steamships

Low fares
One way and Round Trip
To San Francisco and San Diego
YALE OR HARVARD Of Course!

QUICKER your going by a stroll on the broad decks to the healthgiving salt tanged air! Meals, staterooms, service and entertainment always unsurpassed.

To San Francisco
SAILING 4 P. M.
Tuesdays, Thursdays, Fridays, and Saturdays. Low one-way and round-trip fares, including meals and berth.

To San Diego
SAILING 3 P. M.
Wednesdays, Thursdays and Sundays. Low one-way and round-trip fares, including one meal each way. Best Train Leaves P. E. Depot One Hour Before Each Sailing.

L. A. STEAMSHIP CO.
517 S. Spring St. Tel. VAndike 2421.

Superb Routes of Travel

GLACIER RAINIER
All Expense Tour Leaves Los Angeles JULY 19
SEE PECK-JUDAH

YELLOWSTONE ALL EXPENSE
12 Day Tours Leave Los Angeles June 29—July 12 and 26th
SEE PECK-JUDAH

CANADIAN ROCKIES
All expense tour Leaves Los Angeles June 29. Write or Call PECK-JUDAH, 722 So. Spring St.

Seeing California
By "Motor Transit Stages"
With comfort, safety and convenience. Careful courteous drivers.

SAN DIEGO
Via beautiful Coast Route—12 departures daily. Fares: $3.20 one way, $6 round trip.

SAN FRANCISCO
Via scenic "Ridge Route"—3 schedules daily, 4 through in 4 day. Fares: $12.85 one way, $20.50 round trip.

FRESNO
2 schedules daily. Fares: $3.80 one way, $14.10 round trip.

BAKERSFIELD and TAFT
2 schedules daily to Bakersfield. $5.00 one way, $11 round trip. 3 cars daily to Taft. $6.60 one way. $12.50 round trip.

BIG BEAR LAKE
LAKE ARROWHEAD
Daily service to both lakes
Riverside, Redlands, San Bernardino, Pomona
Hourly service to Riverside, Redlands, San Bernardino. Half-hour service to Ontario, Pomona, Puente, El Monte.
Whittier, Fullerton, Anaheim
Half-hour service to Whittier, La Habra, Brea, Fullerton, Anaheim.

UNION STAGE DEPOT
5th & Los Angeles Sts.
MEtropolitan 3850

TIMES WANT ADS
The shortest distance between buyer and seller.

ng away

LOW FARES EAST

fares are now in effect to all Eastern Points.

For instance:

Ga.	$109.35
City, N. Y.	149.04
Mass.	153.50
rk, N. Y.	147.40
phia, Pa.	144.92
ton, D. C.	141.56

uest Route takes you to New York and other Atlantic Seaboard by way of San Antonio and New Or or train from New Orleans to New York. Meals he boat included in your fare.

k agent for complete information

thern Pacific

OFFICES Station, Fifth & Central Phone: MAnsion 3000 — In HOLLYWOOD 6703 Hollywood Blvd. Phone: GRanite 1101

cursions to

utte MONTANA

$60.12 Round Trip

Also

SUMMER EXCURSION fares to parts of America.—Here are a few examples:

Chicago	$ 86.00
Minneapolis	97.00
Omaha	75.00
Boston	153.50
New York	147.40
Spokane	97.20
Kansas City	75.00
Denver	64.80

Round-trip fares from Los Angeles

On sale every day until September 15. Return limit October 31st.

Through sleepers to Chicago, Minneapolis, St. Louis, Kansas City, Omaha, Denver and Butte.

Los Angeles Limited 60 Hours—Straight Through to Chicago

nion Pacific

221 BROADWAY Station 1st & Main Phone MAin 8900

GLENDALE 108 So. Brand Blvd. PASADENA 199 E. Colorado LONG BEACH 120 W. Ocean SAN DIEGO 340 Plaza SAN PEDRO 321 Beacon Street RIVERSIDE 680 Main Street SAN JOSE 30 Main Street

g ornia

By Transit ages

nd convenience. ers.

EGO Route—12 de- es: $3.50 one

CISCO Route" — 3 ough in a day. 7, $20.50 round

O ares: $3.80 one

and TAFT akersfield, $5.80 trip. 2 cars ne way. $12.50

LAKE WHEAD both lakes dlands, , Pomona ride, Redlands, -hour service to nts, El Monte.

illerton, m Whittier, La n, Anaheim.

TAGE OT geles Sts. n 3850

EUROPE ~one third the way on inland waterways

Sail from Montreal or Quebec and discover for yourself this delightful way across.

Canadian Pacific lines will take you down the shelter of the St. Lawrence for a third of your entire voyage—a thousand miles of inland waters before you reach the open sea.

And Canadian Pacific service gives the final reason why you will prefer this luxurious way to cut to Europe.

Ask for booklets and rates

Canadian Pacific

W. McMurray, Gen. Agt. Pass. Dept. 605 South Spring St. Los Angeles

Times Want Ads

The shortest and surest way to get results. Service begins when you phone Broadway 3000. Ads taken until 12 midnight.

NDAY MORNING.

INIC TOLD OF CANCER SERUM

Glover Describes Method Before Butte Meeting

Animals Made Immune by Nose Inoculation

Doctor Cures Friend With Antitoxin

[BY A. P. NIGHT WIRE]

BUTTE (Mont.) June 15.—Before a medical meeting at St. [illegible] last night, Dr. T. [illegible] of New York, presented a paper describing in detail his cancer research work. He demonstrated by numerous slides his [illegible] experimental work and [illegible] and described the germ. [illegible] stated that "from [illegible] type of cancer, he has been able to isolate in pure culture [illegible] organisms which, when [illegible] into healthy animals, [illegible] the disease."

Afterward he had been able to recover the organism again in pure culture from these animals.

He also stated that he had been able to inoculate healthy animals with cancer. Dr. Glover described the organism as "a gram [illegible] bacillus which occurs [illegible] in pairs and in chains of [illegible] and four, usually with their long diameters in the same axis. The rods are usually straight, but sometimes slightly curved forms occur. The bacillus forms a small-coccus-like spore which will pass through finest Berkfeldt filter. In old cultures that have been kept for months spore sacks sometimes occur. It is an aerobic and facultative anaerobic liquifying motile bacillus. The bacillus liberates a toxin of very weak potency. Dr. Glover pointed out and emphasized that it is the toxin which induces the cell proliferation in carcinima. The irregular distribution of the organism in the epithilial cell causes the asymmetrical hyperchromatic and hyphechromatic mitoses and the infiltration seen in cancer."

IMMUNIZES ANIMALS

Dr. Glover also explained his animal work on immunity, showing that he had been able to immunize animals against cancer and afterwards was unable to produce cancer in these immunized animals. These animals he has kept under observation for upwards of a year. This, he pointed, out, will be the basis for the immunization of the human against cancer.

Dr. Glover also explained the process used in the development of his serum, which process is similar to one used in the preparation of diphtheria antitoxin. He stated that the cancer toxin is a slow acting toxin and the production of the cancer antitoxin in the blood of the horse is slow and requires from twelve to eighteen months to secure a serum of high potency.

In concluding, Dr. Glover stated that his research work showed that cancer was not hereditary, that it seldom infected healthy apithelyum, but is usually preceded by some form of irritation of low potency which breaks the resistance of the epithelial cells and permits infection.

He also stated that this was the first opportunity afforded him to express his sincere appreciation and gratitude to all of those who have so willingly helped him to make the work possible. He stated that in many instances this had been done at a great sacrifice to these men.

DOCTOR IS CURED

Dr. W. J. Scott of Butte, related how he had succeeded in obtaining from Dr. Glover some of the early serum—before its potency was fully developed—for use on a local physician, who was a cancer sufferer and apparently beyond hope, but who is now, he said, entirely free from disease, since the use of this serum and without any other treatment.

Dr. Scott said he has under his observation cancer patients, who, when they began taking treatment with this serum were considered absolutely hopeless, go far as surgery or any other form of treatment was concerned and who are now and have been for some time absolutely free from any sign or symptom of cancer and in many instances have returned to their usual occupations.

Dr. F. R. Menne of Portland, Or., described several clinics in other cities using the serum prepared by Dr. Glover and reported favorable impressions made by the results thus far obtained in these clinics.

CHANCE TO LEARN LINOTYPE TRADE

Linotyping is one of the best-paid trades. It is easily learned by the average man or woman. There is a great scarcity of linotypers throughout the United States. For price of tuition and other information, inquire at 419 Wilcox Building or telephone 885-887.

LUTHERANS DROP 'HELL' FOR 'HADES'

Change in Confession of Faith Made at Annual Synod Convention

[BY A. P. NIGHT WIRE]

DE KALB (Ill.) June 15.—The word "hell" in the second article of the Apostles's Creed was dropped and the word "hades" substituted in its stead by the Lutheran Augustana Synod meeting here yesterday in the sixty-fifth annual convention.

Hereafter 190,000 members of the synod, after declaring that Christ was "crucified under Pontius Pilate" will confess "He descended into hades."

It was made clear that action of the synod does not imply repudiation of the doctrine of the existence of hell, but relates only to the state of Christ following His crucifixion and death.

The change in confession of faith was made during consideration of the revised liturgy of the church. The report of the liturgy committee was presented by Dr. Ernst Hohlblad, president of Bethany College, Lindsborg, Kan., and substitution of the word "hades" was advocated by Dr. C. E. Lindberg, dean of Augustana Theological Seminary, Rock Island, Ill.

"We should not confess in our churches every Sunday that Christ descended into hell when he didn't," declared the Augustana dean. "The word hades means realm of the dead, while hell implies a place of punishment. We know that Christ did not descend to such a place."

Appropriations were voted for home mission work in the Columbia and California conferences and to the seamen's missions in Seattle, Wash., San Francisco and Galveston, Tex.

An effort to draw closer to other Lutheran bodies in America was started when the synod adopted a resolution calling on its home mission board to enter into negotiations with other Lutheran home mission boards to avoid waste of money and man power by the overlapping or work.

MASONS LAY STONE

[BY A. P. NIGHT WIRE]

SAN JOSE, June 15.—With Arthur Saxe Crites, master of the Grand Lodge of California, Free and Accepted Masons, officiating, the corner-stone of the new $400,000 Scottish Rite Temple here, was laid yesterday afternoon with impressive ceremonies. Some 2000 Masons participated in the ceremonies.

DENTO cleans teeth. Sample free. Fo. MD. 3201.

CHRISTIANS IN CHINA UNITING

Native and Foreign Workers Attend Conference

Place of Church in Affairs of Nation Shown

Plan to Aid Farmer and End Opium Traffic Laid

BY D. C. BESS

[BY CABLE—EXCLUSIVE DISPATCH]

SHANGHAI, June 15.—A striking evidence of the growing unity of all Christian workers in China has just been afforded by the conference here of the National Christian Council, with representatives in attendance from all of the Protestant missions of every nationality working in China and by members sent from the principal native churches.

In the auditorium of the new Shanghai Methodist Church, draped with the flags of China, the United States, England, Japan, Germany and Holland, a week's sessions were conducted by a group representing 7500 foreign missionaries belonging to more than 100 denominations, and 8000 native Chinese churches. Here Chinese Christians discussed with their foreign coworkers the most pressing needs of China's 400,000,000 and how the Christian Church might help.

The increasing place of the Chinese Christian Church in the affairs of the nation was brought out repeatedly at the discussions. The old-time missionary thought almost entirely in terms of evangelism and was not so much concerned with world events. But this conference, representing all missions, showed a change. An example of the new appeal was an address by S. T. Wen, Chinese Commissioner of Foreign Affairs at Nanking, who spoke on the relation of Christians to public affairs in China.

AID FOR FARMERS

"When missionaries first came to China the work was very simple," said Mr. Wen. "Then the church was small, unimportant and largely foreign. Christians were despised because they were following the foreigners. In those days the church was such naturally and had no relation to public affairs. But times have changed, in China as elsewhere. The government is compelled to heed any concerted action by the Christian Church. The Christian Church has gained strength in China, now it is in a position to better public affairs."

The outstanding decisions of the conference concerned expansion of work among the rural population and a crusade against opium. Morton Chiu, recently returned from studying rural church work in America, said that one of the finest pieces of work the Christian Church could do today in China is to help relieve the drab dullness of farm life. The other religions do nothing, he said, and are not disposed to do anything. He urged that the Christian Church train teachers and preachers who can demonstrate better methods of farming and of household economy and who will use such instruments as motion-pictures to reach the 300,000,000 farmers.

WILL FIGHT OPIUM

The growing menace of the opium traffic was presented to the conference by Dr. S. H. Chuan, former surgeon-general of the government hospitals at Peking. He showed by charts that opium growing is on the rapid increase in China, encouraged by the military leaders, and that other drugs are being smuggled into the country on a vast scale. The conference decided to organize an appeal from all the native Christian churches, with their 1,000,000 members, for the abolition of the opium evil.

This is the second meeting of the National Christian Conference, the first having been conducted last year. First steps toward some such organization were taken in 1913, when Dr. John R. Mott of America, visited China after the Edinburgh Missionary conference. Slowly, but steadily, since that time the idea has been gaining ground, until last year all of the missions and native churches agreed to join in the council. Four full-time secretaries have now been employed, who spend the year at work in advancing the council's aims, directing the work among all of the Christian workers, foreign and native, in China.

Bandits in Auto Rob and Terrify Indiana Towns

[BY A. P. NIGHT WIRE]

MARION (Ind.) June 15.—Five armed bandits in a topless automobile swooped down on three Indiana towns yesterday afternoon, committed daring robberies in the center of each and seriously wounded two men who gave chase.

The robbers first appeared at Gas City, near here, and then sped into Jonesboro and Upland, robbing a grocery store in each town. Marshal Lunsford of Upland, and Jess Nelson, who gave chase, both were shot. Nelson was paralyzed from the waist down by the wound and his recovery is doubtful.

Automobile posses were hurriedly formed and are scouring this section for the bandits.

ANGELENO CHOSEN BY WOODMEN OF WORLD

[BY A. P. NIGHT WIRE]

MAMMOTH HOT SPRINGS, YELLOWSTONE PARK (Wyo.) June 15.—Woodmen of the World holding its quadrennial convention here, elected R. R. Boak of Denver to the office of head consul for the coming four years and John Wirsdon of San Francisco, head adviser. The other officers elected were Thomas M. Robinson, Oakland, head clerk; A. E. Sunderland, Fresno, head banker; John Patterson, Spokane, Harry Raymond, Denver, J. W. Klein, Golden, Colo., Willis C. Hawley, Salem, Or., and J. O. Wilson, Portland, Or., head managers; Thomas H. Lawson, Salt Lake City, head escort; L. E. Whitehead, Los Angeles, head watchman, and T. W. Midkiss, Great Falls, Mont., head sentry.

FOR 30 YEARS PAST
FOR 30 YEARS AHEAD

(at Sixth and Broadway)

Real value for your money in Hart Schaffner & Marx Clothes

NOT what you spend—what you *get*—that's the thing we've advised men to think over seriously during our past thirty years of upbuilding Silverwoods. It will continue to be the point we'll accent during the *next* thirty years. It's advice that will help build a Greater Silverwoods.

Hart Schaffner & Marx

are, by far, the largest makers, in volume of production, of fine clothing in the entire world.

Hart Schaffner & Marx can, and *do*, put more intrinsic value, *dollar-per-dollar*, into their clothes than is found in any other clothing made, anywhere, by anyone. A point every shrewd business man will instantly see *(relation of cost to consumer's value received)*.

Hart Schaffner & Marx put more artistry—more good taste—more individuality—more *satisfaction* of fit and drape—into their clothes.

And that's the *value* you get when you buy them here. Cheapness is relative—no matter *what* you buy there is always someone offering something cheaper—the "something" often expensive in the end. Hart Schaffner & Marx clothes are *economy*—they save you money. *Why* we've sold them for years—*why* we will continue to sell them the *next thirty years*. They build *regard* for our word, *confidence* in us; *therefore patronage*—they UPBUILD us to a Greater institution.

There are many anniversary surprises here now. For instance

Hart Schaffner & Marx Suits
For Men and Young Men

Prices $30.30 $37.30 $47.30

"Dress well—SUCCEED"

Silverwoods, Inc.
Sixth and Broadway

Hart Schaffner & Marx Clothes for Men and Boys

Socialists Wreck Political Faction Feast in Vienna

[BY CABLE—EXCLUSIVE DISPATCH]

VIENNA, June 15.—Austro-Bavarian Racialists, having a Nibelungen feast in the tavern of the Golden Ox, in the Vienna Prater, roasting a whole ox on a spit, dancing to ancient warlike measures and playing military airs, were suddenly attacked by Socialists, who had discovered the inn to be a Royalist-Racialist headquarters, and in the ensuing scuffle many on both sides were seriously injured.

The police arrested ten rowdies and admonished the tavern keeper to stick to his ox and let politics alone.

Brewery Strike Ends and Beer Flows in Berlin

[BY CABLE—EXCLUSIVE DISPATCH]

[Copyright, 1924, Tribune]

BERLIN, June 15.—Joy and happiness returned to millions of homes today, when two great events were announced, the first was that the brewery strike was over, and beer is flowing everywhere again. The second that the government today lifted the prohibition on whipped cream, which was passed in 1914. It is necessary no longer for Germans to go to Carlsbad to spend the afternoons in filling themselves with beer and whipped cream, after first taking the reducing care in the morning.

The end of the beer strike means the resumption of the night life in cafes. For weeks the Nationalistic and Fascisti gatherings found that they could not provoke much anti-Dawes sentiment at the dry meetings.

Today the First Guard Regiment unveiled a statue at Potsdam, with members of the ex-Kaiser's family participating. The former Crown Prince William was silent, but the second son, Prince Eitel Friederich, asked the regiment, which lost about 3000 men in the war, to pledge its loyalty to the ex-Kaiser.

With the continuation of the economic crisis, some businesses have begun to reduce prices rather than go bankrupt, but the prices still are about double American prices.

SCANDINAVIAN CHORUS IN SPLENDID PROGRAM

The United Scandinavian Male Chorus of sixty voices presented a splendid program at the Philharmonic Auditorium Saturday night which was well attended by the Scandinavian people of the city. The soloists were Harold Proctor, Emil Sorenson and Elias Jorgensen, who were accompanied by Arthur Blakeley at the organ.

PAWN CREDIT CUT

Bourgeoisie Barred from Using Soviet Loan Offices

[BY CABLE—EXCLUSIVE DISPATCH]

[Copyright, 1924, by Public Ledger Company]

MOSCOW, June 15.—One of the last resources of the dispossessed bourgeoisie has now been taken from them. Government pawnshops, where they pawned belongings from more fortunate days, have been ordered to loan only to proletarians after the 10th inst.

Credit seekers must present documents proving the workers are either unemployed or invalids. The pawnshops have not funds enough for all.

MARX AVERTS STRIKE OF RAILWAY WORKERS

[BY CABLE—EXCLUSIVE DISPATCH]

BERLIN, June 15.—Chancellor Marx, at the meeting of the trades union yesterday succeeded in arranging a compromise with the railroad workers, which will prevent the strike announced for this week. An increase in pay from ½ cent, to 1 cent an hour was granted. The present wages range from $17 to $40 monthly. At the present, railroad rates in Germany, first class, are higher than anywhere in Europe, averaging about 4 to 5 cents a mile, and freight rates are also higher than in America. These are giving the government large profits.

Looking Through The Lens At Bits Of Life

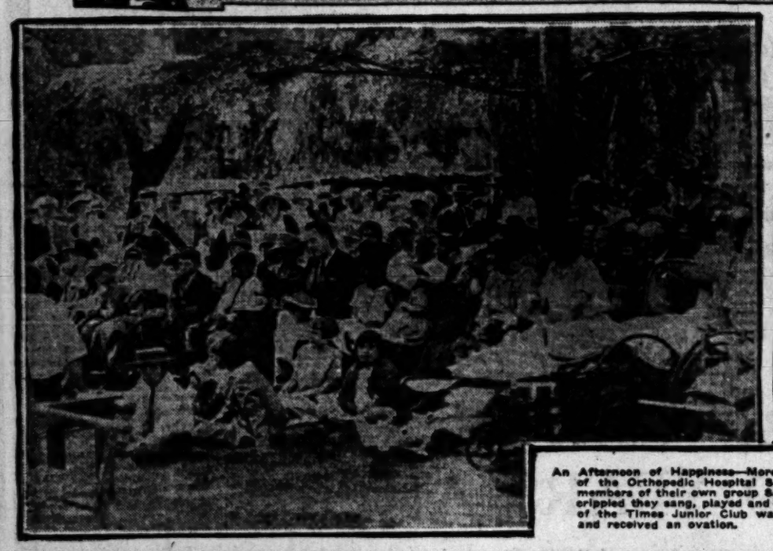

An Afternoon of Happiness—More than 100 crippled children of the Orthopedic Hospital School were entertained by members of their own group Saturday afternoon. Although crippled they sang, played and forgot their ills. Aunt Dolly of the Times Junior Club was presented to the audience and received an ovation.

Plutocrat and Polo Player—Baron Rothschild of the noted family of financiers, who was a member of the French Olympic polo team defeated by the American quartet. Other photo shows an incident during the match. (P. & A. photo.)

On Cupid's Quest—Lieut. Lamberto Arnoldi, member of noble Italian family, who is reported to have won the heart of Miss Helen Marye of San Francisco. He is en route to the United States. (P. & A. photo.)

Yesterday Was Fathers' Day—And here is Shila O'Malley tying a necktie on his dad, Pat O'Malley. (Don Gillum photo.)

A Problem in Golf—Dorothy McKaill, actress, is left-handed, and her difficulty here is to figure out how to use a right-hand driver. (Don Gillum photo.)

How Will He Look in Stripes?—"Dapper Dan" Collins, internationally known crook, who has just been sentenced to a prison term in the East for robbery after being brought back to the United States from France. Detective Daly is shown on left.

Brides From Old Japan—A few of the Japanese brides who arrived in San Francisco recently in the rush to beat the exclusion act. (P. & A. photo.)

Most Patriotic Rooter—Col. A. G. Mills, vice-president of the American Olympic Committee, holds the national colors at Colombes Stadium and cheers the American contenders. (P. & A. photo.)

British Hero Honored — Unveiling of the statue of Field-Marshall Earl Roberts by the British government in London. (P. & A. photo.)

To Receive High Award—Prof. Elihu Thomson, famous electrical engineer, who is to be awarded the Lord Kelvin gold medal in London, July 10. He will be the first American to receive this honor. (P. & A. photo.)

Red From the Ears Up—Six members of the Red Headed Legion of America who are supporting President Coolidge for re-election. (P. & A. photo.)

Shocked!—Abbe Jean Viollet, a Paris priest, was so shocked when he saw the theatrical poster shown in the photo that he slashed it with his knife. He was arrested for damaging private property. (P. & A. photo.)

So This is a National Sport!—A jiu-jitsu match staged at the garden party of Mrs. Frank Vanderlip to raise funds for the rebuilding of Tesla Glide. (P. & A. photo.)

A Feather for the Queen—When the Queen of England visited the British Empire exhibition recently an ostrict plume was plucked for her as a token of esteem. (P. & A. photo.)

f Life.

esterday Was Fathers' Day—And here we s Shila O'Malley tying a necktie she has pr her daddy, Pat O'Malley. (Don Gillum photo)

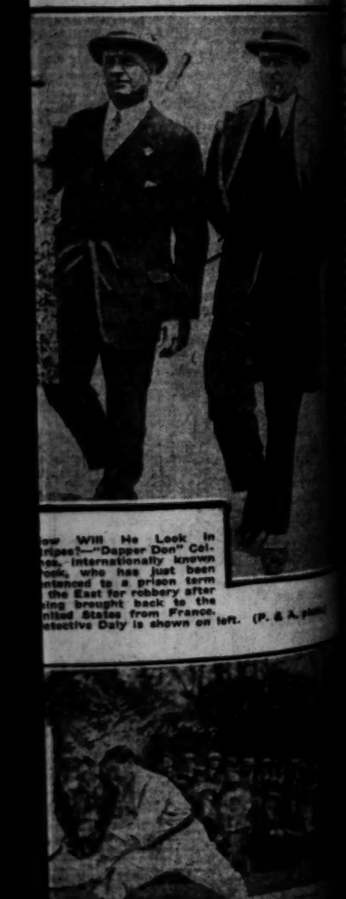

w Will He Look in ripes?—"Dapper Don" Cel- es, internationally known ook, who has just been ntenced to a prison term the East for robbery after ing brought back to the ited States from France. tective Daly is shown on left. (P. & A. photo)

u match staged at the garden party given s for the rebuilding of Tauda College in Ja

SPORTS
The LOS ANGELES Times

MONDAY MORNING, JUNE 16, 1924.

RAPHS TAKE BOTH GAMES FROM LEAGUE LEADERS, 7 TO 6, 5 TO 4

ELS ANNEX BLE-HEADER

Nine Out Seals in First Struggle

Folks Winning Score Over the Plate

Pitching of Payne Decides Second

BY ROBERT E. RAY

Ike Boyd's Angels surprised a crowd of more than 11,000 fans at Vernon Park yesterday by whipping the Rocking Seals in both games, winning the first, 7 to 6, and emerging on top in the second game, 5 to 4. Both tilts were Sunday galoshes for ex-Seal Shields, and everybody agreed that he had gotten their money's worth. They were all error. The first game went 10 innings, 4 to 3.

Pitching sensational relief ball after he had relieved Hamilton in the first inning, the Angels put up a nip-and-tuck battle staged in front of a record Sunday crowd. Pitching featured the sun-dried contest, Doing in with the stick in but only one out in the second game, the Seals but Hamilton during the remainder of the game and blanked the league-leaders for the last eight rounds.

FIRST INNING JINX

Right across the Angels spotted the Seals two runs in the first inning, Hamilton issuing four to start the ball rolling. That first inning jinx stayed with Pitcher Shields like a headache to a well-fed and plump man, practically every game, for the next three weeks the Angels were generous in the matter of runs.

Vernon started the closing drive of the second for the locals when Ellison's fly to Henry was Ellison's Brunswick was away off, and in his fielding. Kelly singled to open the tilt and Mulligan moved up Valla's sacrifice to safe. Mulligan, who was traded to Sacramento, who was traded to the Seals in the general shake-up of last fall, and Kelly scored on Howard and Mulligan scored on Ben Hendryx, manager of the Seals, evening, walked. Fl- to Sacramento to Hood. Shields fanned Kildaff, Gil- and Brunovich was then Hood and Payne took charge. retired Payne with a sin- scoring Mulligan. Ag- Seals to Whaley scored on Shields' final run.

SEALS TOWN LEAD

The Seals started whittling Vernon's lead by rapping Hamilton for two runs in the third inning. Hale safe on Rhyne's error and scored on Twombly's single to the right-field line. Hale, who pulled a fly brought in by Hood. Los Angeles got another run in the fifth on Henry's single and Krug's double, but in the seventh, which showed a lot of fielding on the hit, Vernon's lead skidded out when Hale, who reached first on the seventh Seals' error, came from under the scoreboard. And when the two were out, Hale, by drawing a walk and then deliberately going by the pitcher to right that Hood, Seals' skipper, Wally Rehg, which Mulligan, who was making a great comeback over with what proved the winning run.

Vernon's touch Seal hit- for the last two in- Hood, Warner and Hale, for a fitting

The game was something of a nightmare, be- and lost by both teams on the ninth inning was what is termed a dark, both

(Continued on Page 11, Column 3)

AKS SLAP TIGERS TWICE

Kunz Pitches Morning Game, Home Club Winning 2 to 1; Afternoon Score is 10 to 5

[EXCLUSIVE DISPATCH]

SAN FRANCISCO, June 15.—The Oaks braced up and beat the Tigers twice today at Oakland and took the series, four games to two. The morning game was a corker, the Oaks winning 2 to 1 on the fine pitching of Earl Kunz and timely slugging of Chadbourne. The Oaks took the afternoon affair 10 to 5.

Chadbourne beat out an infield hit, scoring Griffin and then Boehler walked both Menosky and Blakesly, filling the bases. Red Murphy hit the ball hard, but drove a liner right into the mits of La Fayette, and Chadbourne scored after the catch.

Denny Murphy, up for the second time in the inning ended the game with a twisting fly back of first base, which Guisto grabbed with his left hand.

McCarron delivered a timely double in the first inning of the afternoon game, batting La Fayette home, and Buzzy Artlett dropped a single in right to score McCarron.

The Oaks looked good scoring four runs in the second inning. Goebel, Baker and Boehler got singles in a row and La Fayette kept up the good work. Brubaker worked the squeeze play to score another runner and Adams batted the fourth runner home. Bill Essick let Christian stay in and take his medicine.

Christian was lifted to let Bernard bat for him in the seventh

(Continued on Page 11, Column 3)

Peck Griffin and Mrs. May Sutton Bundy Win in Montecito Tennis Tourney

FINDLAY QUITS AT FLINTRIDGE

Veteran Golf Professional to Resign Position

Paul Scott is Elevated to Fill Vacancy

News and Notes Gathered From the Country Clubs

BY CHARLES WEST

Dave Findlay, who has held the professional's position at the Flintridge Country Club for years, will leave within a short time, it was announced yesterday, and the vacancy will be filled by Paul Scott, who has been assistant professional at the Arroyo Seco course for over three years.

The withdrawal of Findlay from Southern California professional ranks marks the passing of one of the pioneers of the game in the West. He has made a host of friends during his sojourn at Flintridge, and his ability as a clubmaker is equaled only by his qualities as an instructor. He has been at Flintridge ever since the club was organized.

Scott, who is a youngster in comparison with most of the pros in this part of the country, has distinguished himself with his excellent playing. He is a terrific driver, and scores consistently close to par.

Erle Barker won the weekly sweepstakes at Flintridge, scoring 79-8-71 in the medal play affair. A. W. Maine was second, 79-6-73, A. A. Higgins third, 88-14-74, and S. H. Barker and D. F. Payton tied for fourth, with net scores of 77 each.

WILSHIRE

Mr. and Mrs. H. H. Belden's score of 95-13-82 led the field in the two-ball mixed foursomes at the Wilshire Country Club yesterday, while Mr. and Mrs. Frank Harris turned in the best gross score with an even 90.

Johnny Hodge slipped in ahead of Frank Releot in the qualifying round of the summer handicap, his card of 78 bettering by one stroke Releot's score, which led at the end of the first day of medal play. Match play will proceed at a round a week.

PASADENA

The two-day sweepstakes, which occupied the attention of the Pasadena Golf Club members over the week-end, were won by Ed Rosey in Class A, his net score of 68 being several strokes ahead of the field on the top division. Walker Smith and Dr. Hodgdon tied with 69 each in Class B.

SAN GABRIEL

L. H. Buell's 80 was the low score turned in yesterday at the San Gabriel Country Club, while Andrew Getty forgot his worries as chairman of the tournament committee long enough to score an excellent 81. A snappy foursome battled thirty-six holes to no avail, Asa Keyes and Commander E. H. McMillin holding H. R. Miller and Peter Boyle all even for the two rounds.

HACIENDA

Third-round matches in the president's cup tournament at the Hacienda Country Club resulted as follows:

H. L. Barker defeated C. D. Haning, 1 up; H. E. Yabbetts defeated G. B. Seay, 3 and 2; R. C. Dunn defeated C. E. McGill, 1 up, 19 holes; G. D. Wade defeated H. L. Perry, 1 up, 19 holes; Earl Bowler defeated K. C. Hayne, 3 and 2; E. R. Canterbury defeated Roy Durbin, 3 and 2; E. C. Albright defeated H. L. Barker, 4 and 3; George Finch defeated Glen Gray, 1 up, 19 holes.

Defeated thirty-two—G. Macdonnell defeated R. Gaffney, 7 and 6; W. J. Cox defeated Dr. Hirsch, 4 and 2; H. Anderson defeated L. E. Smith, 4 and 2; C. A. Rees defeated K. D.

(Continued on Page 10, Column 2)

In the Spotlight

Bob Legendre, Pentathlon Winner, and Pennsylvania Crew in Action

Legendre leaves today with the American Olympic team to compete in the five-cornered competition at Paris, having won the event in the recent tryouts. Legendre was intercollegiate pentathlon champion for three successive years. Below, the Pennsylvania eight-oared shell is shown in a recent workout on the Hudson in preparation for the Poughkeepsie regatta, which takes place tomorrow.

EYES ON POUGHKEEPSIE

Annual Intercollegiate Regatta Takes Place on Hudson Tomorrow; Penn Rules Favorite

[EXCLUSIVE DISPATCH]

POUGHKEEPSIE (N. Y.) June 15.—Oarsmen of the fifteen crews which will take part in the intercollegiate regatta here on Tuesday spent a quiet day today. It was a day of peace, and, surprisingly enough, hot sunny weather.

Most of the men went to church in the morning and spent the afternoon scaling the bluffs around highlands or sunning themselves on the banks of the Hudson. Jim Rice's Penn crews did slip away in the late afternoon for a short row up the river, but it was for exercise and not for time.

The oarsmen in the Quaker boats are trained down very fine and Rice feels that if they are to win they must keep on doing a little work every day. The veteran Penn coach has always been a strong exponent of the theory that it takes hard work to make good crews and he has not spared his charges during their sojourn here. Coach Joe Wright joined Rice here this afternoon.

Determination is the word that best describes the attitude of the Red and Blue crew toward the coming struggle in which it has been installed as one of the favorites.

The sudden hot spell which developed today may help to make Washington's admitted staying power an even greater factor than first believed. None of the eastern crews have experienced any hot weather this spring and several of the oarsmen got their first sunburns today.

Luft, the sick member of the Washington crew, was reported as resting easily in the hospital, but it will be some time before he is in condition to make the long trip back to Seattle. The Huskies and their coach were much encouraged over yesterday's time trial and are now inclined to think that the loss of Luft will not slow up the boat perceptibly. Homer Kerns, who took the seat vacated by Luft, is so tall that the rigging of the boat had to be changed for him, but it worked very well indeed on its first trial.

Kerns, who is slightly more than six feet five inches tall, is a quiet chap, but he is a fighter who will please the fans considerably. Lieut. "Gene" Murphy, driving a Thomas Morse Special airplane, took on Johnny Mais, who had qualified to meet the airmen by winning the twenty-five-mile race. Murphy scared the life out of most of the drivers and their assistants by bringing his plane to within ten feet of the ground and flying the whole length of the straightaway at this decidedly precarious altitude. Murphy won the race easily, but Mais kicked, saying that his rival had fudged on him by cutting the corners.

The inability of Babe Stapp's mount to stand up under fast driving took most of the kick out of the day's program. While racing in the second heat of the ten-mile qualifying race for the big twenty-five-mile grind, Stapp broke a connecting rod and had to abandon his charger. Babe was enjoying a comfortable lead at the time and when he went out on the next to last lap, Floyd Roberts in an Essex Special, captured the heat.

Kind-hearted friends provided Stapp with another conveyance for the twenty-five-mile event, but this chariot also refused to go through with the entire race, Babe going out on the sixteenth lap this time. When forced to the pits he was in second place. Bauer captured first place in the ten-mile race of the afternoon, doing the distance in 9:5. H. Bradshaw was second with No. 21, driver not listed, in third position.

Officers of the law, representing

(Continued on Page 11, Column 6)

DIABLO FIRST TO FINISH

Commodore Peddar's Schooner Completes San Clemente Race in Front

Commodore W. W. Peddar's Diablo, winner of the Honolulu yacht race last summer, was the first to finish in the ground-San Clemente race, held under the auspices of the California Yacht Club this week-end. The Diablo finished yesterday morning in twenty-one hours flat, being followed by the Molly Lou, skippered by Milton Heffelberger, Ben Lauberscheimer's Ortona, Lane's Martha, and Ed Rosbyshell's Scaramouche, which crossed the line in the order named.

As seven craft were still out last night, and as the race is at handicap, the winner has not yet been determined. The trip was approximately 180 miles. A good breeze aided the yachts.

In R-boat competition held yesterday afternoon at the harbor Benny Weston's Zora completed the nine-mile course first, with Farwell's California second.

MAIS WINS AT CULVER TRACK

Pilots Hudson Special to Victory in Feature

"Pop" Evans Provides Thrills for Small Crowd

Race Between Airplane and Auto Pleases Fans

BY BRAVEN DYER

Johnny Mais, at the wheel of a large chocolate-colored Hudson Special, grabbed most of the honors at the opening of the new Culver City race track yesterday afternoon, but it remained for the veteran "Pop" Evans to furnish the small but enthusiastic crowd what few thrills came with the festivities. Mais waltzed through to an easy victory in the Culver City sweepstakes, a twenty-five-mile grind, none of the other drivers having a ghost of a chance after the fifth lap.

It was Evans, who is supposed to have one foot in the grave, if the word of Ascot officials is to be taken, who put the only spark of life into the race. Driving his own Evans Special, the veteran pilot showed all kinds of class on the difficult and dusty turns, passing car after car until the sixteenth lap when he slipped into second place, Babe Stapp being forced out with engine trouble. "Pop" wasn't to be dislodged after that and finished a good second, although Mais was almost a half-lap to the good at the checkered flag.

The closing event of the day

YANKEE OLYMPIC AHTLETES SET SAIL ON THE "AMERICA" TODAY FOR GAMES IN FRANCE

[BY A. P. NIGHT WIRE]

NEW WYORK, June 15.—A modern argosy, bearing Jasonic host in quest of the Golden Fleece of international athletic triumph, will set sail tomorrow when the main body of America's Olympic team departs for Paris and the 1924 world's championships.

Headed by a track and field array of 105 stars, a total aggregation of 253 men and women athletes who will carry the Yankees in eight different branches of competition will embark from Hoboken on the specially chartered steamer America at noon, eastern standard time to the accompaniment of a fitting patriotic farewell demonstration.

In addition to the track team, the expedition will include, according to official announcement tonight, eleven gymnasts, twenty-six boxers, seventeen wrestlers, thirty-six men and twenty-four women swimmers, seven cyclists, seventeen fencers and ten oarsmen.

The Yale varsity eight which won the right to represent the United States in the Olympics by a record-breaking victory in the final trials at Philadelphia yesterday, is scheduled to leave on the Homeric next Saturday, the day after the Blue boat, attempting one of the most unusual campaigns in aquatic annals, rows its annual four-mile race with Harvard at New London, Ct.

Seldom in the yearly thirty years of Olympic history has the United States assembled so formidable a collection of athletic stars in defense of the laurels this country has carried off consistently since the first games at Athens in 1896. Particularly is this true of the track and field squad, which, in spite of the fact that it faces probably the stiffest competition of all time, will sail with high hopes of triumph as a result of the spectacular showings made in the final tryouts at the Harvard Stadium.

No more sustained brilliancy has ever been witnessed in a track meet than that displayed in the two-day tests at Cambridge.

Though veterans held their share of the limelight, the vast majority of the team that emerged from the trials is composed of new Olympic timber, school and college stars, upon whose youthful shoulders the brunt of the international battle will rest. Only a score of those picked for the team are survivors of the 1920 Olympics at Antwerp, but the sensational fashion in which newcomers met the acid tests convinced observers that America is prepared for the crucial fight as well as ever before.

Finland, the little country whose athletes tied the United States in first-place honors with nine victors four years ago will lead the rival charge at Paris, but predictions were made today that Uncle Sam has at least a dozen potential Olympic champions in the array that embarks tomorrow.

WONDERLICH QUITE ALIVE

Speed King, Injured in Altoona Auto Race Saturday, to Leave Hospital in a Few Days

[EXCLUSIVE DISPATCH]

ALTOONA (Pa.) June 15.—"Outside of feeling like I had been hit with a barrel, I'm all right," said Jerry Wonderlich, well-known automobile racer who was injured here yesterday while driving his machine in the 250-mile speedway race. "I expect to be well in a few days, and am certainly worth several dead men yet."

Jerry's machine swerved off the track during the two-hundredth lap, burying him beneath it. He was picked up unconscious and rushed to the field hospital on the grounds, where later the physicians reported him dead from a broken neck. Wonderlich, however, wouldn't stay dead. He suddenly came to and asked the doctors what it was all about. Told that he had a broken neck he laughed and told them to look again. They did, and found he was suffering from a slight concussion, some minor bruises and several broken bones. Physicians at the Altoona Hospital said today Jerry's injuries were not serious and that he would soon be as well as ever.

During the last twenty-seven years, J. H. Brown, of Woodstock, Can., has attended every opening game of baseball by the Toronto International League team.

AUSTRALIAN DAVIS CUP TEAM APPEARS HERE ON WEDNESDAY

The Australian Davis Cup tennis team will make its only Los Angeles appearance on the championship court of the Los Angeles Tennis Club Wednesday. Headed by Capt. Gerald Patterson, former world's singles champion, and Pat O'Hara Wood, generally regarded as one of the greatest doubles players in the world, the Australians will play four matches as a sort of a dedication of the new court.

As planned at the present time Patterson will meet Harvey Snodgrass in singles and Pat O'Hara Wood will play either Tom Ferrandini or Harold Godshall. Two doubles matches will be played with Patterson and Wood meeting Snodgrass and Wesbrook and Schlessinger and Kalmus of Australia meeting Godshall and Ferrandini or Sindorf and Warren.

The Australians didn't succeed in reaching the final rounds in singles or doubles at Montecito, but were very much handicapped by the speed of the cement courts at Santa Barbara. They will give a real line on their ability on the new championship court at the Los Angeles Tennis Club which is slower than those at Santa Barbara and is regarded by many experts as the finest hard court on the Pacific Coast.

NORTH, SOUTH SPLIT HONORS

Bay City Star Trims Kinsey in Men's Singles

Miss Hosmer is Vanquished by Mrs. Bundy

Illness of Bob Kinsey Puts Damper on Finals

BY BILL HENRY

[EXCLUSIVE DISPATCH]

SANTA BARBARA, June 16.—Youth may be served elsewhere but not in the Montecito Country's Club's tennis tornament. Clarence J. Griffin of San Francisco and May Sutton Bundy of Santa Monica, veterans in point of tournament experience, completely routed all opposition in capturing the two singles events of the very successful tournament which ended here today.

Griffin beat Boy Kinsey, 6-1, 6-1, 6-1, in the men's singles final and Mrs. Bundy eliminated Miss Charlotte Hosmer, 6-4, 6-2. The men's doubles went to Griffin and Casey of San Francisco when the Kinsey brothers defaulted through an injury to brother Boy. Mrs. Bundy and Miss Williams polished off Mrs. Leachman and Miss Tennant, 6-2, 6-1. The mixed went to Anna McCune and Pat O'Hara Wood. Despite the injury which forced Bob Kinsey to default his doubles and which almost forced him to retire in the middle of the second set of his singles, nobody can take any credit away from Griffin. Peck was "right" and no mistake. His deadly slap drive which disguises the direction of the stroke up to the very instant of impact, was working with the deadly precision of a machine gun and it would have taken tennis of a superman variety to have turned the tide against him.

SHORT WORK

Griffin made very short work of Kinsey in the finals. He ran the first set out at 6-1 and had the second, 4-1, when Kinsey decided to default, feeling a recurrence of an old injury. He retired to the clubhouse, but decided that he was able to continue and gamely took the court again. The accurate Mr. Griffin proceeded to take up the affair just where he had left off and his merciless sharp shooting shot off the last two sets by the same decisive score as the first two.

Debonair and confident as of yore, Griffin seems to be playing the finest tennis of his career. His wrist and eye are a model of accuracy and he is manifestly in better physical condition than he has been for a number of years. In both singles and doubles he showed championship class and Walter Wesbrook has the distinction of having given him his best battle of the tournament.

Mrs. Bundy had a difficult job on her hands to beat Miss Charlotte Hosmer of San Francisco in the women's singles. Miss Hosmer was in top form, volleying and driving superbly and killing overhead shots from well back of the service line. After Mrs. Bundy had run the first set up to 6-1 in her favor, Miss Hosmer crowded on a little steam and by virtue of magnificent tennis, ran through three successive games. Then with a chance to even matters at 5-all, she found herself helpless by the lobbing tactics of Mrs. Bundy and dropped the set at 6-4. There was no argument at all over the second set, as Mrs. Bundy had worn down her opponent in the hard-fought struggle for the initial set.

(Continued on Page 10, Column 1)

The soft-knit, absorbent fabric makes all the difference.

It's the *best featherweight* flat-knit cotton fabric produced in the U.S.A.

If you want Summer underwear that won't get clammy, ask for

LASTLONG
FEATHERWEIGHT FLAT-KNIT
UNION SUITS

They are loose-fitting, cool and comfortable. Short-sleeve or sleeveless three-quarter leg; athletic style suits; athletic shirts and drawers for men; boys' athletic suits. Popular prices.

If your dealer doesn't have Lastlong he can get some quickly from his wholesaler.

LASTLONG UNDERWEAR CO.
349 Broadway, New York

For Comfort

BASEBALL WASHINGTON PARK
TOMORROW—2:30 P.M.
Vernon vs. Los Angeles
FOR RESERVATIONS CALL ATlantic 9933

Pasadena Eagles Win Over Strong Glendora Aggregation by Score of 8 to 6

PITCHER KNOX STARS AT BAT

Pounds Out Home Run and Pair of Triples

Large Crowd Sees Eagles Take First of Series

Late Rally Almost Spoils Day for Pasadena

The Pasadena Eagles downed Glendora, 8 to 6 at Pasadena yesterday and thereby won the first game of the new series. Knox pitched for Glendoda and just for good measure hit out a home run and two triples. As a pitcher, Knox is a good batter.

Everybody on the Pasadena team that could see straight, hit the Glendora hurler's deliveries all over the lot. The Eagles got ten such. The game was fairly fast, being enacted in 1 hour and 55 minutes. A large crowd attended.

Glendora didn't start until the fourth inning and by that time, Pasadena had scored four runs. Glendora rallied in the last two innings with three runs and shoved themselves up close to the Eagles, but the Pasadena team shoved across one run in the ninth, and saved the day, and incidentally the game. The score:

PASADENA EAGLES	AB	R	H	O	A	GLENDORA	AB	R	H	O	A
Bridell'd,ss	5	2	2	2	2	Fiser,1b	5	0	2	7	0
Bots,lf	5	1	1	1	0	Girard,cf	5	2	0	1	0
O.Cox,3b	3	0	0	1	2	Gatt'her,2b	4	1	1	2	2
J.Cox,cf	4	1	2	1	0	Troehill,ss	4	1	1	2	3
Hi'brand,2b	3	1	0	2	3	Pettis,lf	5	1	2	3	0
Firman,rf	5	1	1	3	0	Grimes,3b	3	0	0	2	3
Eb'tem,1b	4	1	2	9	0	Mitchell,rf	4	0	0	2	0
Brodhurst,c	4	1	1	6	1	Marcham,c	4	0	0	8	1
Bittman,p	4	0	1	0	2	Knox,p	3	2	2	0	2
L.Cox,3b	0	0	0	0	0	Hoffman,2b	2	0	1	2	1
Totals	41	8	12	27	10	Totals	38	6	12	24	12

SCORE BY INNINGS

	1	2	3	4	5	6	7	8	9
Eagles	0	0	0	0	0	0	3	0	1—8
Hits	0	0	0	0	0	1	3	0	1—5
Glendora	0	0	1	3	0	0	1	0	0—6
Hits	1	1	3	0	0	1	1	1	0—11

SUMMARY

Errors—O. Cox, Bridland, Troehill, Grimes, Brodh ust—Ny. Knox, 7; Bittman, 1. Bases on balls—Off Bittman, 4; Knox, 3. Hit by pitched ball—Hildebrand. Stolen base—Bridland, Home run—J. Cox. Knox. Three-base hits—Knox 1. Two-base hits—J. Cox, Troehill, Gottleber. Sacrifice hits—Fiser, Bot, Pettis, Firman. Time of game, 1h. 55m. Umpire—Billi Orrick. Ed Stewart.

NORTH, SOUTH SPLIT HONORS

(Continued from Ninth Page)

Mrs. Bundy ran up a safe lead of four games before Miss Hosmer was able to score. The San Francisco girl managed to capture two games in this set, but was never dangerous. Mrs. Bundy was playing as good tennis as she has shown in two years and certainly made it difficult for anybody to believe that twenty years ago this month, as a mere slip of a girl, she won the world's championship at Wimbledon.

STRAIGHT SETS

The Kinsey brothers qualified for the finals of the men's doubles by waltzing through Snodgrass and Wesbrook in two straight sets in the morning. The Kinseys were in form and Snodgrass and Wesbrook were not so good.

Griffin and Casey eliminated the Australian Davis Cup team of Patterson and Wood, likewise in straight sets. The Australians were way off their ground strokes, and in addition, Patterson had the misfortune to be knocked as cold as a cucumber on the second point of the match when a terrific shot from Casey's forehand hit him squarely in the throat. The big Australian crumpled up in a heap as if a bullet had struck him, but was able to continue after a chance to catch his wind.

The tournament was unquestionably one of the finest played on the Pacific Coast, and Chairman Gilbert of the Montecito Country Club put the thing over in magnificent style. The brand of tennis was unusually fine throughout and the entertainment of the players was elegant. A large gallery enjoyed the last days of the tournament.

FRATERNAL CLUB RUINS WILLARDS

The Willard Battery men couldn't get the engine running against the Fraternal Brotherhood, and had to take a 13-to-2 beating at Loyola College yesterday afternoon.

Kirby, on the mound for the Fraternal Brotherhood team, was the big potato for both teams. Kirby allowed but three hits, fanned seven men, got two hits, and put out four men with classy fielding. Fleischmann of the Brotherhood team, saw through the Battery pitchers, and came off the field with the day's batting laurels, taking three hits out of four times at bat. One of the hits was a home run. Garcia, on the winning side, brought the assembled multitudes to their feet more than once with his spectacular fielding. The score:

FRATERNAL BROTH'D	AB	R	H	O	A	WILLARD BATTERY	AB	R	H	O	A
Wilker'n,ss	4	2	1	1	2	Foto,rf	4	1	1	2	0
Allen,cf	4	1	0	0	0	Sapin,cf	4	0	0	1	0
Seigle,3b	3	3	2	1	0	Mack,lf	5	0	0	0	0
Garcia,lf	4	1	0	2	0	Ayers,ss	4	0	1	4	1
G.Kirby,rf	4	1	2	0	0	McCall,c	4	0	1	6	0
Barrows,2b	5	2	3	4	2	Kelly,1b	4	0	0	10	0
Fleisc'n,1b	5	2	3	7	0	Willis'n,2b	4	0	0	1	6
Cook,c	4	0	1	7	0	Strong,3b	4	0	0	1	0
R.Kirby,p	5	0	1	1	2	Lewis,p	0	0	0	0	1
Angels'n,2b	3	0	1	0	2	Holder,p	0	0	0	0	0
						Mathews	1	0	0	0	0
Totals	40	13	15	27	8	Totals	33	2	3	27	7

SCORE BY INNINGS

	1	2	3	4	5	6	7	8	9
Fraternal Brotherhood	2	3	4	0	1	0	3	0	—13
Base hits	3	3	2	2	2	0	2	0	—15
Willard Battery	0	0	0	0	0	0	0	2	—2
Base hits	0	0	0	0	1	0	0	1	—3

SUMMARY

Innings pitched—By Lewis, 4; Holder, 5. Charge defeat to Lewis. Struck out—By Kirby, 7; Lewis, 2; Holder, 2. Bases on balls—Off Kirby, 5; Lewis, 4; Holder, 1. Stolen bases—Allen, Home run—Fleischman. Three-base hit—Wilkerson. Two-base hits—Seigle, G. Kirby, Ayers. Sacrifice hits—Allen. Double plays—Barrows to Fleischman; Willman to Kelly. Time of game—2h. 15m.

DINUBA IS BLANKED BY HANFORD KINGS

[EXCLUSIVE DISPATCH]

HANFORD, June 15. — "Toots" Faults, pitching for Dinuba in the San Joaquin Valley Baseball League game here today, held the Hanford Kings to three hits, but he walked five men and two costly errors were made behind him, with the result that Hanford won, 3 to 0. Bruce Hein held the Dinubans to five hits and had perfect control. The score:

	R.	H.	E.
Dinuba	0	5	2
Hanford	3	3	0

Batteries—Faults and Wheat; Hein and Rohrer.

BATTERY NINE IS WINNER

Submerges Crane Company Baseball Outfit, 8 to 2, at Hazard Diamond

The Hobbs Battery nine kept up their winning streak yesterday and won from the Crane Company team, 8 to 2. Sigala, Battery pitching ace, was again the big star of the game, with his classy throwing. Sigala struck out nine men and allowed but five hits, all of which were scattered around into different innings. He walked one man.

Cinnon, LaBarba and the Metro brothers were the big guns for the Hobbs Battery team with the willow. Cinnon and LaBarba each hit twice out of four chances. The Metro brothers each got but one hit, but one was a homer, and the other a three-bagger.

Lopez, Ames and Harper treated the howling mob to a big thrill with a double play here and there through the game. The score:

HOBBS BATTERIES	AB	R	H	O	A	CRANE CO.	AB	R	H	O	A
Layman,2b	5	0	1	1	1	Creed,ss	2	0	0	1	2
Smith,lf	3	1	1	1	0	Parker,rf	4	0	1	1	1
Cannon,1b	4	3	3	11	0	R. Lopez,ss	4	1	1	2	3
J. Metro,c	4	1	1	9	0	Pettus,lf	3	0	1	2	2
A. Monroe,ss	4	1	1	2	3	Harper,1b	4	0	2	9	0
M. Lopez,rf	3	1	1	1	1	Ames,2b	3	0	0	1	0
Graves,2b	3	1	1	2	3	Rotea,3b	3	0	1	1	3
LaBarba,rf	4	0	2	0	0	Berg,c	3	1	1	3	0
Sigala,p	3	1	1	0	2	Prisch,p	3	0	0	0	0
S. Metro,lf	1	0	0	1	1						
Totals	36	8	11	27	10	Totals	36	2	6	24	10

SCORE BY INNINGS

	1	2	3	4	5	6	7	8	9
Hobbs	1	2	1	1	0	0	1	1	0—7
Base hits	3	0	1	1	0	3	2	1	0—11
Crane Co.	1	0	0	0	0	0	0	1	0—2
Base hits	0	0	0	1	1	0	0	1	0—3

SUMMARY

Errors—Sigala, 1; Rotea, 2. Innings pitched—By Sigala, 9; by Prisch, 9. Struck out—By Sigala, 9; by Prisch, 2. Bases on balls—Off Sigala, 1; off Prisch, 1. Home runs—A. Metro, Three-base hits—J. Metro, 1; Harper, 1. Two-base hits—Sigala, 1; R. Lopez, 2; Pettus, 1. Double plays—R. Lopez to Ames to Harper. Times of game—1hr. 45m. Umpire—Jack Gaylsner.

FINDLAY QUITS AT FLINTRIDGE

(Continued from Ninth Page)

Fuller, 2 and 1; R. L. Donahue defeated N. E. Fisher, 6 and 4; Dr. Ralph Hoffman defeated W. Hasing, 1 up; W. Davidson defeated L. A. Myers, 2 and 1; E. A. Daniels defeated V. D. Hicks, 3 and 2.

WOMEN'S AUXILIARY

Delegates of the various country clubs to the women's auxiliary of the Southern California Golf Association will meet the 24th inst., at the Hollywood Country Club for the annual meeting, according to an announcement made by the present chairman, Mrs. A. E. D. Trabue. Officers for the ensuing year will be elected, and other business of importance attended to.

While only the delegates will have voting power, all members of the auxiliary are invited to attend the meeting, which will be followed by a ball sweepstakes.

HOLLYWOOD

Mrs. L. F. Kinslow and J. S. Kemp won the mixed foursome event at the Hollywood Country Club yesterday, scoring 90-13-77. Second place was won by Mrs. Horan and T. J. Haley, 94-12-82.

Results in the first round of the club championship tournament follow:

Championship Eight—Course defeated Hendricks, 2 up; Kemp defeated Cornes, 4 and 2; Riddell defeated McLean, 1 up; Riddell defeated Hendricks, by default; Welch defeated Holmes, 6 and 5; Hughes defeated Reb., 2 and 1; Fuller defeated Horan, 7 and 5; Hutchison defeated Randolph, 4 and 3.

Second Eight—Jarvis defeated Black, 1 up; Kinslow defeated Simpson, default; Spitzer defeated Bateman, 2 and 1; Hayward defeated Felsenthal, 2 up; Harborth defeated Dickson, 2 up; Laughlin defeated Reed, default; Bruns defeated Myers, 5 and 3; Blythe defeated Conklin, up 19 holes.

Third Eight—Brown defeated O'Connor, default; Sommers defeated Sanborn, default; Mitchell defeated Fox, default; Cole defeated Lappe, 3 and 2; Riddell defeated Gunning, 7 and 5; Crabtree defeated Kendrick, 1 up; Lambertson defeated Crawford; 4 and 3; Wise defeated Freeman, 4 and 3.

Fourth Flight, Baker defeated Westbrook, 2 up; Abrams, jr., defeated Little, 4 and 3; Otis Wills defeated Mayo, 1 and 2; Carter defeated Cave, 1 up; Reed defeated Elson, 1 up; Cooper defeated Horan, 2 and 1; Spring defeated Neilson, 3 and 2; Crabtree defeated Pugh, 6 and 4.

Fifth Flight—Yoho defeated Paul, 4 and 3; Burke defeated Roth, 4 and 3; Abbott defeated Clarke, 6 and 4; Funk defeated Wilkes, 3 and 4; McLaren defeated Hutchison, 2 and 1; Hart defeated Sapp, 4 and 3; Sisto defeated Stransky, 1 up.

Sixth Flight, Valiant defeated Murray 1 up, 19 holes; Dexter defeated Biddle, 3 and 2; Williams defeated Wilson, default; Libby defeated Bayliss, default; Behrens defeated Westfall, 4 and 3; President Lawson defeated Bennett, 2 and 1; Steele defeated Southon, 2 and 1; McKay defeated Crossman, 3 and 1.

Seventh Flight—Bartist defeated Girard, default; Kasper defeated Mirgon, default; Pruett, bye; Slingerland defeated Fick, default; Gillespie defeated Marsh, 3 and 2; Bates defeated Wyatt-low, default; Crane bye; Stewart defeated Nelson, 2 and 1.

EL CABALLERO

Intensive plans for the immediate development of El Caballero Country Club were announced yesterday by the board of governors.

Billie Bell was authorized to start active work on the construction of the golf course. Charles Adams was employed as landscape architect, and Elmer Gray as architect for the alterations and additions to be made to the clubhouse. Adams and Gray will confer so that the landscaping will be in harmony with the building program. Work in all directions was ordered speeded up.

The committee is now renovating and furnishing the Spanish home of Edgar Rice Burroughs, which will be El Caballero clubhouse. It will be ready for the use of club members and their guests within ten days. The ballroom theater built by Mr. Burroughs will be utilized for club purposes. The swimming pool is now available. It will later be enlarged. Flags will be set up at all greens as they are laid out by Bell, in order that members may study the lay-out of the course.

WATTS NINE SINKS SUNLAND AGGREGATION

Scoring eight runs in the opening inning, the Watts nine proceeded to hammer out twenty-six hits and eighteen runs at Sunland yesterday, and trimmed the home team, 18 to 5. The winners got hits in every inning, while the Sunland players were agile with the stick, garnering fifteen hits, but not nimble enough on the bases to score. Score:

	R.	H.	E.
Watts	18	26	2
Sunland	5	15	4

The international record of the Gordon-Bennett balloon race is 1896 miles.

HUNTINGTON PARK VICTOR

Bozzani Motors Beaten by 10-to-7 Score

Manager McGarvey Drives in Winning Tally

Pilot of Winners Will Wed Next Saturday

The Huntington Park Merchants beat the Bozzani Motors team, 10-7, with a last-minute rally at Huntington Park yesterday. Huntington Park scored six runs in the second frame, and then lost the lead when the Motors' team got seven runs in the fourth and fifth innings. Things looked bad until the eighth inning, when the Merchants drove across four runs, and cinched the contest.

Del Porto and Duncan each got three hits out of three times at the plate. Manager McGarvey drove in the winning runs for his team in the eigth inning with his single.

George McGarvey is going to be absent from his club for a month while on his honeymoon. It seems that the manager of the Huntington Park team batted out of turn the other day, and is now scheduled to marry Miss Lucylle Pearle Huene next Saturday. "Del" Porto will manage the club in McGarvey's absence. The score:

BOZZANI MOTOR CO.	AB	R	H	O	A	HUNTINGTON PARK	AB	R	H	O	A
Whiting,ss	4	1	1	2	3	D'Porto,2b	5	1	3	1	4
Piatts,2b	5	1	1	0	4	Culler,ss	4	1	1	0	4
Ogaw'l,1b	5	2	2	8	1	Lugo,rf-p	5	1	1	1	0
Lewis,p-lf	5	1	2	1	0	Duncan,3b	5	1	3	1	2
Mells,rf	5	0	1	3	0	Hall,1b	5	1	0	13	0
Watson,rf	2	0	0	1	0	Dyer,c	5	1	1	5	0
Nicholas,lf	4	0	1	2	0	M'Garvey,cf	4	2	2	1	0
Ross,c-ss	4	0	1	4	3	Hurst,c	3	0	0	3	0
Park'il,p-2b	4	0	1	1	4	Rohrer,p	4	0	1	0	2
						Cha's,rf-p	3	1	1	0	0
Totals	39	7	9	27	15	Totals	43	10	14	27	14

SCORE BY INNINGS

	1	2	3	4	5	6	7	8	9
Bozzani Motor Car Co.	0	1	0	0	0	0	6	0	—7
Base hits	1	2	1	0	0	0	5	0	—9
Huntington Park	0	6	0	0	0	0	0	4	—10
Base hits	1	3	0	0	0	0	0	1	—14

SUMMARY

Errors—Del Porto, 3; Cogswell, Mells, Ross, 2. Innings pitched—By Parkard, 1; Lewis, 8; Chambers, 2 2-3; Lugo, 3 1-3. Credit victory to Lugo. Charge defeat to Lewis. Struck out—By Parkard, 1; Lewis, 4; Chambers, 2; Lugo, 2. Bases on balls—Off Parkard, 1; Lewis, 1; Chambers, 1; Lugo, 1. Hit by pitched balls—Del Porto, Hurst. Home run—Cogswell. Two-base hits—Duncan, Chambers, Watson. Three-base hits—Del Porto, Rainey. Sacrifice hits—Culley, Rainey, Hurst. Time of game—1h. 50m. Umpire—Sellars.

Bees Awaken and Hammer Solons Hard

[BY A. P. NIGHT WIRE]

SACRAMENTO, June 15.—The Salt Lake Bees turned on the Solons in the afternoon game here today after dropping six straight and hammered out a total of twenty-five base hits and seventeen runs, taking the final of the series, 15 to 3.

Thompson, Hall and James all had the same luck against the visitors and were hammered to all corners of the lot. Mulcahy held the Solons helpless all the way. The score:

SALT LAKE	AB	R	H	O	A	SACRAMENTO	AB	R	H	O	A
Fred'k'k,rf	3	0	1	3	0	McNeely,cf	4	1	2	1	0
Vitt,3b	3	0	0	1	3	Kopp,lf	4	1	2	0	0
Lind'ux,2b	4	0	0	2	3	Hemlin'g,3b	4	0	0	2	3
Sheehan,rf	4	0	0	2	0	Koehler,2b	4	0	0	2	3
Lewis,lf	4	0	1	1	0	Corbett,ss	4	0	0	2	3
Walsh,1b	4	0	0	12	1	Stiglin,1b	4	0	0	11	0
Crane,ss	4	0	0	1	3	Mollwitz,lb	4	0	1	11	0
R.Hall'x,c	4	0	1	7	0	Wolfer,lf	4	0	1	1	0
Williams,p	4	0	1	1	2	Dale,c	4	0	1	5	0
Gress,p	0	0	0	0	0	Lewis'ks,p	2	0	0	0	1
						Cochrane,c	2	0	0	0	0
						Quer'z,ss	1	0	0	0	0
						Miller,ss	1	0	0	0	0
Totals	38	0	6	10	17	Totals	34	4	7	27	15

SCORE BY INNINGS

	1	2	3	4	5	6	7	8	9
Salt Lake	0	0	0	0	0	0	0	0	0—0
Base hits	0	0	0	0	0	0	1	0	0—1
Sacramento	0	2	3	1	0	4	3	2	x—15
Base hits	1	2	1	0	0	1	1	0	x—6

SUMMARY

Errors—Lazzeri, Peters, Kallio, McGinnis. Runs responsible for—Canfield, Kallio. Struck out—By Canfield, 1; Kallio, 4. Bases on balls—Off Canfield, 2; Kallio, 2. Stolen bases—Mollwitz, McNeely. Two-base hits—Canfield, Lewis. Sacrifice hits—Koep, Koehler, Kallio, Vitt, Siglin. Runs batted in—Vitt, Koehler 2, Knight, Lazzeri —Hemingway. Double plays—Siglin to Mollwitz, Mollwitz to Mollwitz. Left on bases—Salt Lake, 7; Sacramento, 5. Time of game, 2h. 05m. Umpires—Finney and Reardon.

2—Batted for Sheehan in 7th.

SCORE BY INNINGS										
	1	2	3	4	5	6	7	8	9	
Salt Lake	1	1	0	0	1	2	2	4	—11	
Base hits	2	2	3	0	4	2	4	2	—20	
Sacramento	0	2	1	0	0	0	0	0	—3	
Base hits	0	0	0	1	0	1	1	0	—3	

SUMMARY

Errors — McNeely, Kopp, McGinnis. Innings pitched—By Thompson, 1 2-3; Hall, 3 1-3. Charge defeat to Thompson. Hits batted—Off Thompson, 5; Hall, 6. Left on bases—Salt Lake, 13; Sacramento, 6. Runs responsible for—Thompson, 3; Hall, 3; James, 8; Mulcahy, 3. Struck out—By Mulcahy, 2; James, 2. Bases on balls—Off Mulcahy, 3; Hall, 1. Wild pitch—Hall. Hit by pitched balls—By Thompson (Lewis); by James (Lewis.) Stolen bases—Frederick, Home runs—Leslie, Mulcahy. Three-base hit—Frederick. Two-base hits—Vitt, Pittenger, Lewis, Mollwitz, Coumbe. Sacrifice hits — Pittenger, Mulcahy, Cook. Double plays—Lindimore to Pittenger to Leslie; McGinnis to Siglin to Mollwitz. Time of game—1h. 51m. Umpires—Reardon and Finley.

MERCHANTS' NATIONAL WINS BANK STRUGGLE

Mairs of the Merchants' National Bank baseball team, was pitching like the money yesterday, and the Citizens' National Bank lost, 11-6. Mairs did a lot toward winning the game, beside his pitching. He got two hits out of four times at the platter.

Webster, on the wall for the Citizens' Bank team was no slouch, either. His team failed to back him up like the Merchants. Webster struck out twelve men, and then lasted eight passes. The two teams combined efforts, and made eight errors. Then, just for a balance, they exhibited two double plays. The score:

CITIZENS' NATIONAL	AB	R	H	O	A	MERCHANTS' NATL.	AB	R	H	O	A
Tieman,c	4	0	1	12	1	Cullen,2b	4	2	1	0	4
Hinson,3b	4	1	0	0	0	C.Hinson,1b	5	1	2	9	1
Webster,p	4	1	0	0	0	Riggins,ss	5	1	0	1	3
Lucaterra,1b	4	1	1	1	1	H.Hinkey,lf	4	2	2	0	1
Walber,2b	4	0	1	2	3	Marek,cf	4	0	0	2	0
Marquard,ss	4	2	1	2	1	Clinsen's,2b	5	0	1	4	0
Christelles,lf	4	0	0	1	0	Leiber'h,rf	5	0	1	1	0
Thorne'd,cf	3	0	1	4	1	Taylor,c	3	0	0	10	1
Hubert,rf	2	0	0	0	0	Matts,p	4	1	2	1	0
Niemo't,rf	2	0	0	0	0						
Totals	34	5	6	24	6	Totals	39	11	11	27	12

SCORE BY INNINGS

	1	2	3	4	5	6	7	8	9
Citizens' National Bank	0	1	0	0	0	0	2	2	—5
Base hits	0	1	0	0	0	0	2	2	—5
Merchants' National Bank	2	0	1	4	3	1	0	x	—11
Base hits	1	1	2	3	0	1	2	x	—11

SUMMARY

Errors—Hinson, Webster, Lucaterra, Marquard, C. Hinkey, Clinscales, Marek. Struck out—By Webster, 12; Mairs, 9. Bases on balls—Off Webster, 8; Mairs, 3. Stolen bases—Marquard, 2; Marek. Three-base hits—Lucaterra, Cullen, H. Hinkey, 2. Sacrifice hit—Marek. Double plays—Thorne'aid to Lucaterra to Webber; Taylor to Clinscales. Time of game—1h. 40m. Umpire—Holm.

SIMONS BLANK LARRY STARS

Richards Allows But Two Hits and Twirls Brickmen to 3-to-0 Win; Rubio Hits Homer

The excellent pitching of Richards gave the Simon Brick Company ball team a 3-to-0 victory over Larry's stars in a well-played game yesterday at the Simons grounds. Richards allowed the losers but two hits and fanned eleven men.

Richards had the Stars at his mercy all the way. The losers found him for one hit in the first inning, Coleman getting it, while Sadleman got the other in the ninth. Richards did not walk a man, the only other, Larryman, getting to first on Gook's error.

The home crew got but six hits off Gould, Larry, pitcher, but it bunched them for runs. Rubio clinched the game for Simons in the second, when he hit a home run. The Simon players got their other markers in the third and sixth frames. Emiliano got two hits for the victors. Score:

SIMON BRICK CO.	AB	R	H	O	A	LARRY'S STARS	AB	R	H	O	A
Gook,ss	4	0	0	1	2	Lawson,ef	5	0	1	1	0
Vasquez,lf	2	1	1	0	0	Hicks,ss	2	0	0	1	0
Duncan,3b	4	0	0	1	0	Coleman,lf	3	0	1	1	0
Emiano,1b	4	0	2	11	0	Gould,p	3	0	0	2	2
Manuel,2b	4	1	1	2	0	Reuden,1b	3	0	0	15	0
Rubio,cf	3	1	1	2	0	Nichols,cf	3	0	0	0	0
Rossern,rf	3	0	1	0	0	Harris,c	3	0	0	3	0
Salome,c	3	0	0	12	2	Cowyie,3b	3	0	0	0	4
Richard,p	3	0	0	0	1	Rivers,2b	3	0	0	2	0
						S'dleman,rf	3	0	1	0	0
Totals	33	3	6	27	10	Totals	30	0	2	24	10

SCORE BY INNINGS

	1	2	3	4	5	6	7	8	9
Simon Brick Co.	0	1	1	0	0	1	0	0	—3
Hits	1	1	1	0	0	1	0	0	—6
Larry's Stars	0	0	0	0	0	0	0	0	—0
Hits	1	0	0	0	0	0	0	0	1—2

SUMMARY

Errors—Gook, Coleman, Struck out—By Richard, 11, Gould, 2. Bases on balls—Off Gould, 1. Hit by pitched ball—Gook by Gould. Stolen bases—Emiliano. Two-base hits—Reuven, Emiliano. Sacrifice hit—Joaquin. Double plays—Gook unassisted; Gook to Emiliano; Riveria unassisted. Time of game, 1h. 15m. Umpire—Morris.

Beavers Break Even in Twin Bill With Suds

[BY A. P. NIGHT WIRE]

PORTLAND (Or.) June 15.—Portland and Seattle split even today, the Suds winning the first game, 6 to 4, and the Beavers the second, 10 to 2. The first game was a close pitchers' battle between Leverenz and Young Carl Williams until the ninth, when the Suds broke through for four runs. Rohwer tripling with one on, Eldred homing with one on, and T. Baldwin then hitting another homer into the left-field bleachers.

In the Portland half Wolfer's homer with two on scored three, and with one out the Beavers had a runner on first when Vean Gregg relieved Williams. Gregg struck out Benton and McCann and saved the game.

In the second engagement the Beavers drove Dell and Bagby out of the box, while Rachac hurled airtight baseball. Portland took the series, four games to three. Scores:

SEATTLE	AB	R	H	O	A	PORTLAND	AB	R	H	O	A
Lane,lf	4	1	0	4	0	Benton,ss	4	0	0	2	5
Brady,2b	5	0	0	0	4	McCann,2b	4	0	0	3	3
Rohwer,lf	5	0	2	3	0	Cox,rf	4	0	1	0	0
Eldred,rf	5	2	2	3	0	Poole,lb	4	0	1	11	0
T.Bald'n,3b	4	1	3	1	0	Brazill,3b	4	0	1	1	2
Welsh,1b	4	0	2	9	2	Wolfer,lf	4	1	2	2	0
Crane,ss	4	0	0	1	4	Cochrane,c	4	0	0	4	0
Tobin,c	4	0	2	7	1	Rachac,p	4	0	1	0	1
Dell,c	0	0	0	0	0						
Bagby,p	2	0	0	0	2						
Suther'd,p	0	0	0	0	0						
Totals	39	4	9	24	13	Totals	41	1	9	27	11

SCORE BY INNINGS

	1	2	3	4	5	6	7	8	9	10
Seattle	0	0	0	0	0	0	1	0	3	—4
Hits	0	0	0	0	0	0	1	0	3	—4
Portland	0	0	0	0	0	0	0	1	0	0—1
Hits	1	2	0	0	0	0	0	1	0	0—4

SUMMARY

Errors—Rohwer, T. Baldwin. Innings pitched—Dell, 2 2-3; Bagby, 4 1-3; Sutherland, 1. Runs responsible for—Rachac, 2; Dell, 5; Bagby, 5. Struck out—Rachac, 2; Bagby, 1. Bases on balls—Dell, 1; Bagby, 2. Stolen base—Benton. Home run—Cox. Two-base hits—Wolfer, 2; Rachac. Sacrifice hits—Cox, Dell, Rachac. Grand. Time, 1h. 45m. Umpires—Backer and Guthrie.

U. P. OFFICE TEAM WINS OVER BULLOCKS

Ferguson, hurling ace of the Union Pacific General Office team, almost got an admittance ticket to the hall of fame yesterday afternoon at Union Pacific Park when he held the Bullock baseball nine to two hits, in the sixth and eighth innings. The Office team won, 12-0. Ferguson has been going like great guns in the past four games. Yesterday he fanned out thirteen men and sent his total up to sixty-six whiffs for four games.

The game was slightly sloppy save for the pitching of Ferguson. The General Offices got sixteen hits and twelve runs. Everybody stole bases. Ayers of the Office aggregation had a nice day at bat. Ayers got three hits out of three tries. Huerkins scored two runs without the benefit of a single hit.

UNION PACIFIC	AB	R	H	O	A	BULLOCK'S	AB	R	H	O	A
Huerkins,2b	3	2	0	2	1	Morrison,rf	4	0	0	1	0
Gibbons,2b

Cubs Surprise of National Race

8 to 6

NTS IN VICTORY

llywood Nine Caseys

anquished to ingles

Two Runs in nning

Hollywood Mer- ir claim to the championship the Hollywood bbis outfit, 4 to ed yesterday at ark before a of fans. the mound for ried his usual g the Caseys to and blanking cond inning. itional hitting of wood high play- e managed to hits off Gillman four runs. Rall fields, including r times at bat. catcher, got r the losers. sewed up the first inning by ts for a pair of got one in the Merchants nulli- scoring in the mes. Score:

MOLLY. MERCHANTS
AB R H O A

Totals 31 4 10 27 13

INNINGS

—By Gilman, 5; ley to Evans. Struck out—By Evans, 7; Gilman, 5. Bases on balls—Off Gilman, 1; by pitched ball—Yardley, McLaughlin. Hits—Off Evans, 10; Gilman, 4. Double plays—Evans to Wright to Lo- to McLaughlin. Time of game—1h. 55m. Umpires—Martell.

Lose n City 12 to 6

baseball team d fifteen hits at and completely th a 12-to-2 vic- esterday. Crown uns in the first e the Firemen all about. The hhase partially the last few in- wed three more plate. he mound for d a new world's to strike out a t and Sweetser; team, each hit of five-trips to fearts smacked the second with weetser nearly en he stole a e game leaves nd place in the The score:

COMPTON
AB R H O A

INNINGS

ayers Hynes e Game

marchs hit the Watts School t the Hynes n 8-to-7 score. Hynes got and was four e end of the started a rally een runs in the ut were unable -hitting Watts

r of the Mon- stages of the ubbs for their n rightfield for f nice fielding Petters of the the big hitting a bunch of tters got four nes at bat. The

BYNES
AB R H O A

Keeps your hair the way you like it best

STRAGGLY, unruly hair mars any man's appearance—regardless of how well dressed.

Men have always realized this—but there was nothing they could do about it. Water only accentuated, leaving the scalp dry and lifeless. Oils and old-fashioned pomades were greasy, and clogged and spotted the hair. There was no preparation that would keep hair in place all day without making it look unnatural.

Today it's different, and the comb has made it so. Wherever you go—smooth, well-kept hair is the rule.

No matter how you wear your hair—straight back, pompadour—Stacomb will keep it all through the day just as your hairbrush left it. Even when freshly shampooed, your hair will keep in perfect place. However dry and stringy it may be, Stacomb will make it stay just the way you want it.

Women find Stacomb excellent to control stray hairs and make the curl stay in, and to keep bobbed hair in place.

Stacomb is a light, waveless, invisible cream—non-sticky and non-greasy. It comes in convenient, economical jars and tubes, at all drug and department stores.

------FREE OFFER------

Standard Laboratories, Inc., Dept. 9-G
113 West 18th Street, New York City
Please send me, free of charge, a sample tube of Stacomb.
Name.....
Address.....
.....

Stacomb
MAKES THE HAIR STAY ON

Read This—Read
MAKE MON
You Now Face
Opportunity

Our Free course in SALESMANSHIP is open to you. Get in and a position will be given you. In our sales organization. As Distributors in the Overland and Willys-Knight we offer to a limited number, earnest, ambitious men the opportunity to obtain a thorough automobile training, which will in no way interfere with their present employement and WILL PAY THEM NOTHING.

The men selected will be conducted four evenings each week through a school of instruction for two weeks by a factory engineer of national reputation. Any man whose services are desired will be sought on account by the Universities. Examinations will be conducted after the completion of the class.

SUCCESSFUL CANDIDATES WILL RECEIVE POSITIONS IN OUR SALES ORGANIZATION.

Classes are now forming. Call in person at our store at once between 9 a.m. to 5 p.m. or from 7 to 9 p.m. and ask for Mr. Stuart or write him and ask for an appointment. The classes will be limited to the first number—act NOW.

WILLYS-OVERLAND
11th and Hope Sts. TRinity 2161

made packed styled priced

The NEW Esmond semi-soft COLLAR PACKET $1 3 FOR

Wholesale Distributors Only
745 South Los Angeles St., Los Angeles

SEA PLANE LUNCH
KLEMTNER
Marine Yacht, 917
"Everything Under the

...S ROUTED ...Y CLEVELAND

...w York Retains Lead ...ite Boston Loses

...o Lick Reds; Cubs Lie ...ile in Hub City

...ley's Pitching Enables Dodgers to Annex

[W. A. P. NIGHT WIRE]
...VELAND, June 15.—Cleve- ...ers today from New York. ...d in the first game of the ...This locals made six runs ...sixth inning, driving Shaw- ...m the box in stilling home ...ns first inning. Veltfelder ...of the Yankees dislocated ...ankle. He was carried ...the field. With two on bases ...seventh, Myatt hit a home ...

CLEVELAND
AB R H O A C

...NEW YORK, June 15.—Carl ...appearing at the Polo ...for the first time since ...1921 world series, was driven ...the mound in the sixth in- ...today after allowing all of ...runs in their 4-to-1 vic- ...Coumbs, McQuillan, ...Mays in him, was tight in ...pinch. The Giants gained a ...on Chicago. Score:

NEW YORK
AB R H O A C

...MAYS CHASED

...YORK, June 15.—Carl ...appearing at the Polo ...for the first time since ...1921 world series, was driven ...the mound in the sixth in- ...today after allowing all of ...runs in their 4-to-1 vic- ...Coumbs, McQuillan, ...Mays in him, was tight in ...pinch. The Giants gained a ...on Chicago. Score:

NEW YORK
AB R H O A C

...ROLD TO FOUR HITS

...LAND, June 15.—Rue- ...held St. Louis to four hits and ...Cleveland made it two out of three ...series by winning 4 to 2. ...Two of the Cardinals' hits, ...both with two errors and ...in the sixth, resulted in all ...runs. Johnston injured his ...ankle in the eighth ...forced to retire. Score:

BROOKLYN
AB R H O A C

...RED SOX SOLONS

...TON, June 15.—The White ...downed Washington, 4 to 4, ...game after the Senators got ...a three-run lead in the ...fourth. The ...scoring one in the fourth. The ...Sox got four runs into their ...fourth and won out ...in the ninth. Fabrique gave way ...to Ogden in the ninth, while Ly- ...held him. Connolly was of- ...fective. Score:

BOSTON
AB R H O A C

...ATS SMEARED

...ROIT, June 15.—Detroit ...batters pounded ...for seventy-five hits today ...in the first game of the se- ...ries. Score:

DETROIT
AB R H O A C

OLD "999" FORD WILL RACE AGAIN

Ancient Mount to be Seen in Action at Ascot Track Next Sunday

The famed old "999" racing car, first automobile to be built by Henry Ford, holder of many world records from 1902 to 1904, and the mount which first brought fame to Barney Oldfield as a racing driver, is to be seen in action at Ascot Speedway next Sunday afternoon when the Disabled Veterans-Jack Dempsey speed carnival is to be staged.

The "999" is one of the curiosities among the early-day motor relics, and is in good running condition. The contrast between the pioneer motored car of Juggernaut and the sleek little modern racers is most radical. The cylinders are so huge that the combined piston displacement of the cars of De Palma, Duray, Postlewaite, Eddie Meyer, Frank Lockhart and Steve Elmore could be put inside the "999."

One of the Ascot pilots will be selected to drive the car an exhibition lap. The motor has open exhaust ports and belches out sheets of flame and smoke when running. It is owned by William L. Hughson who shipped the car from San Francisco in an effort to aid the veterans.

On next Sunday the regular program of ten events will be augmented by Joe Nikrent, pioneer road race driver in California, who will drive a Buick over the Thanksgiving Day race course. Nikrent is working out daily over the course in an effort to give the crowd a great thrill and, incidentally, to increase the chances of his winning the $52,000 race. The motorbikers will also scamper over the course in another of the Targo Florio events.

OAKLAND SLAPS TIGERS TWICE

(Continued from Ninth Page)

and Sellers was given a bad time in the seventh and eighth.

The morning game was a pippin. The Tigers scored a run off Kuns in the first round and could do nothing after that. He pitched a whale of a game.

La Fayette helped him out in the sixth by grabbing a short fly in left field and doubling Chadbourne off first base.

Buzz Artlett furnished the punch for the Oaks. He tripled and scored on Guisto's single. In the eight he won the ball game with a home run over the right-field fence. Lefty Thomas was pitching at the time, having relieved Shellenback, who was wobbling. Artlett usually bats right-handed when a left-hander is working, but he did not trouble to turn around on Thomas.

Morning game:

VERNON
AB R H O A

OAKLAND
AB R H O A

2—Batted for Thomas in 9th.

SCORE BY INNINGS

SUMMARY

Errors—Warner, Brubaker. Innings pitched—By Shellenback, 4 plus. Charge defeat to Thomas. At bat—Off Shellenback, 35. Hits batted—Off Shellenback, 10. Runs scored—Off Shellenback, 7. Runs responsible for—Kuns, 1; Shellenback, 1; Thomas, 4. Struck out—By Kuns, 1; Bauer on balls—Off Kuns, 6; Shellenback, 2. Stolen bases—Mowdy. Home run—Artlett. Three-base hit—Artlett. Two-base hits—Read, Guisto. Sacrifice hit—Brubaker. Runs batted in — Brubaker, Guisto, Artlett. Caught stealing—Brubaker, R. Murphy, Guisto. Double plays—McCarren to Guisto; Lafayette to Guisto. Left on bases—Vernon, 5; Oakland, 4. Time of game—1h. 40m. Umpires—Casey and Carroll.

VERNON
AB R H O A

OAKLAND
AB R H O A

5—Batted for Christian in 7th.
6—Batted for Sellers in 9th.

SCORE BY INNINGS

LOSING STREAK ENDED

ST. LOUIS, June 15.—The St. Louis Americans broke their losing streak today, defeating Philadelphia, 9 to 8, in a ten-inning game featured by heavy hitting by both teams. Score:

PHILADELPHIA
AB R H O A

ST. LOUIS
AB R H O A

2—Batted for Heimach in 8th.
3—Batted for Rommel in 9th.
4—Ran for Severeid in 9th.

SCORE BY INNINGS

KILLEFER MEN WORRY GIANTS

Pitching of Alexander is Aid in Showing

Cub Youngsters Show Up in Wonderful Style

Return of Hollocher Makes Windy City Team

[EXCLUSIVE DISPATCH]

CHICAGO, June 15.—Figured by the wise ones as a first division contender only, the Chicago Cubs climbed to first place in the pennant race at the end of the first month of play, and are now accorded an even chance with the champion Giants or any other contenders for the flag. Killefer's surprise team of 1923 did not come up to expectations in 1923, but this year it seems to have found itself.

Fandom, looking all winter and spring to the Giants to repeat or the Red pitching staff or the Pirate stars to win, is surprised at the spurt of the Cubs, and yet it should not be. Those young men with whom Killefer performed miracles in 1923 met natural reactions the next year. Grimes, the slugging first baseman, was ill. Hollocher, greatest of shortstops, quit the team. Grantham flashed intermittently. The pitchers did not do so well.

But the baseball gifts, born and acquired, were there. The youngsters have found themselves this year and steadied to the pennant grind. Grimes is back. Hollocher is back. Grantham is just as fast and brilliant as ever and much more steady. Grigsby, the wonder from Wichita Falls, Tex., turned down by the Yankees, has supplanted "Hack" Miller in the outfield and is leading this hard-hitting team at bat with a .350 crash and jar. Keen is pitching fine ball. Hartnett, the kid catcher, is slugging he ball. Statz is playing like a fiend. There are logical reasons why the Cubs clawed their way to the top of the heap by May 21, last, and are still right up there. But after all is said and done the main reason for their startling success has been the return of Alexander the Great to the top of his championship form. Alex won six and lost one the first month of play. At the age of 37 he is the king of the pitchers still. Will the man who won a pennant for the Phillies in 1915 repeat for the Cubs nine years later? That is the question on the lips of fandom today.

And there is another potent reason for the Cubs' dazzling stride. Killefer! Here is a leader of men. The receiving end of the famous old Philly battery of a decade ago has nursed his young bears and inspired them to that desperate endeavor that all champs must know. With one veteran pitcher for a cog, he has built a pennant contender from raw rookies within three years. Wise, keen, aggressive, indomitable Bill Killefer has built a fine strong, fast—very fast—machine and he, himself supplies the red-hot spark.

ANGELS ANNEX DOUBLE-HEADER

(Continued from Ninth Page)

teams scoring three runs in the last frame.

MANY PITCHERS

Doc Crandall and Jim Scott were arrayed against each other in the sunshine tussle. Doc pitched the full nine innings against the Seals, but retired in the last half of the ninth to let Cruise bat for him. Scott let Hendryx bat for him in the first half of the ninth, so Shea, Burger and Geary toiled for the Seals in the final half of the ninth. All were wild, Geary forcing over the winning run by walking Jacobs with the bases full, but Burger got charged with the defeat.

San Francisco started off in front with two in the first, but the Angels went ahead by picking up tallies in the third, fourth and fifth frames. After the Seals had filled the bases with none out in the sixth on two hits and Jacobs's error, Crandall turned in some nifty hurling, retiring the side without allowing a run to score, Rhyne hitting into a double-play, of which by the way there were many in the first tilt, to end the inning, but the Seals were not to be denied and shoved over the tying marker in the seventh on Hood's error, Scott's sacrifice and Kelly's sacrifice fly to Twombly.

The Angels went back in front in the eighth when Durst tripled and counted on Hood's sacrifice fly. Thus, the panicky ninth opened with the score standing 4 to 3 and the Angels leading.

THEN THE NINTH

Rhyne beat out a bunt to start off with. Schorr, batting for Yelle, popped to Beck, while Hendryx, batting for Scott, fanned. When Hendryx fanned, Rhyne swiped second and continued on to third when Krug got over too late to take Jenkins's throw. Joe Kelly then doubled up against the left-field fence, scoring Rhyne with the tying run. Valla united the count with a home-run wallop into the right-field bleachers and the majority of the Angel fans uttered a moan which seemed to express that they thought their cause was lost.

But the Angels put on a punch-less rally in their half and managed to win out. Beck, first up, coaxed Pat Shea for a walk. Shea had two balls on Cruise, batting for Candall, when Ellison beckoned Burger to step in and stop the Angels. Burger finished up the job of walking Cruise, Twombly laid down a bunt that Mulligan bungled, filling the bases. Krug popped to Mulligan. McAuley, batting for Durst, walked, forcing Beck over with a run. Byler then was put in to bat for Golvin, but Ellison yanked Burger, a southpaw, and sent in Geary, a right-hander. Krug retaliated with the so-called strategy, which to the official scorer is simply extra work, by sending Ramsey in to bat for Byler. Ramsey hit to Ellison, who threw low to the plate, allowing Cruise to score with the tying run. Whaley popped to Kilduff, but Jacobs walked, forcing Twombly home and ending the suspense. The score:

First game:

SAN FRANCISCO
AB R H O A

LOS ANGELES
AB R H O A

Two out when winning run scored.
x—Batted for Yelle in 9th.
y—Batted for Scott in 9th.
z—Batted for Crandall in 9th.
zz—Batted for Durst in 9th.
zzz—Batted for Golvin in 9th.
zzzz—Batted for Byler in 9th.

SCORE BY INNINGS

Errors—Mulligan, Yelle, Krug, Hood. Scott, 4; Crandall, 6; Burger, 1; Geary, 2. Runs responsible for—Crandall, 4; Scott, 3; Shea, 1; Burger, 1. Struck out—By Crandall, 3; Scott, 2. Bases on balls—Off Scott, 4; Shea, 2; Burger, 1; Geary, 1. Stolen bases—Valla, Rhyne. Home run—Valla. Three-base hits—Mulligan, Durst. Two-base hits—Jacobs, 2; Valla, Hood. Kelly. Sacrifice hits—Krug, Scott, Kelly, Twombly. Runs batted in—Mulligan, Waner, Durst, Hood, 2; Kelly, 2; Valla, 3; McAuley, Jacobs. Double plays—Krug to Beck to Hood; Jacobs to Krug to Hood; Rhyne to Kilduff to Ellison; Beck to Krug to Hood; Scott to Yelle. Time of game—2h. 6m. Umpires—Pfyle and Schaller.

SAN FRANCISCO
AB R H O A

LOS ANGELES
AB R H O A

x—Batted for Agnew in 9th.
y—Batted for Geary in 9th.

SCORE BY INNINGS

Errors—Kilduff, Rhyne, Dumovich. 2. Innings pitched—By Dumovich, 1-3. Credit victory to Payne. At bat—Off Dumovich, 2. Hits batted—Off Dumovich, 1. Runs scored—Off Dumovich, 3; Payne, 2; Geary, 4. Runs responsible for—Dumovich, 1; Geary, 4. Struck out—By Geary, 2; Payne, 3. Bases on balls—Off Dumovich, 2; Geary, 2. Three-base hits—Twombly, Durst. Two-base hits—Rhyne, 2; Kelly. Sacrifice hits—Yelle, Mulligan, Agnew, Durst, Payne. Runs batted in—Agnew, Rhyne, Twombly, Durst, 2; Krug, Hood. Caught stealing—Byler. Time of game—1h. 45m. Umpires—Schaller and Pfyle.

MAIS WINS AT CULVER TRACK

(Continued from Ninth Page)

both Culver City and the hamlet of Vernon, engaged in a verbal tilt for the better part of the afternoon when one of the coppers insulted one of his rivals, who happened to be in civilian clothes, by asking him to remove himself from such close proximity to the main works. No blood was shed and with the aid of the Culver City Chief all parted friends.

George Carpentier, the popular French boxer, has been fighting for sixteen years.

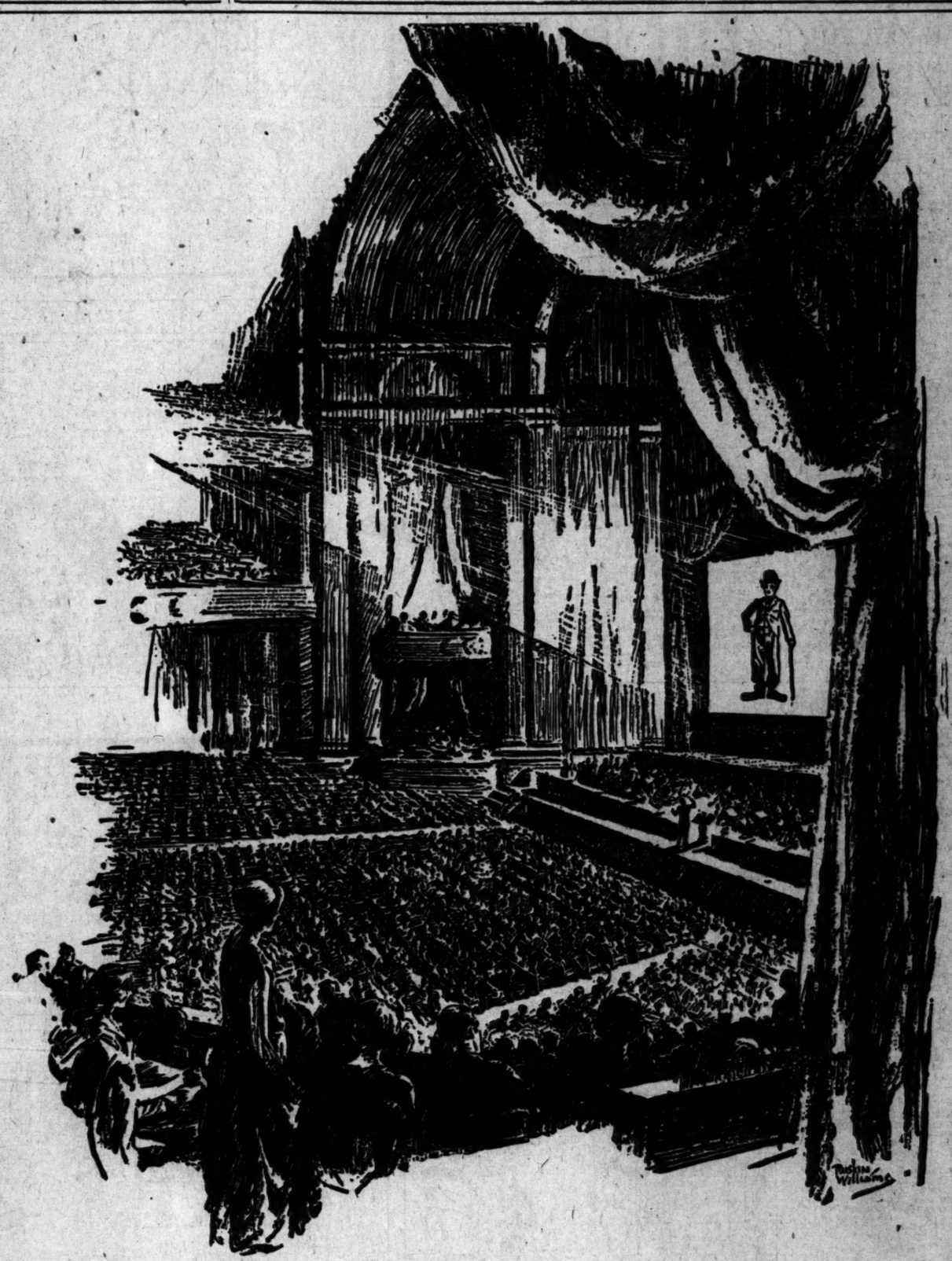

Such popularity must be deserved

BIG HITS don't just happen. Popularity doesn't come ready-made.

In pictures, plays or products, success must be built on something REAL.

Thus Chesterfield's swift rise to popularity was no accident. Smokers were ready for a better cigarette and in Chesterfield they found it.

Taste convinced them. That's why men are turning by thousands from other cigarettes to Chesterfield.

Chesterfield
CIGARETTES
They Satisfy—millions!

Copyright 1924, Liggett & Myers Tobacco Co.

RIVERS VS. NATIONALISTA

Little Georgie Rivers, one of the classiest bantamweights developed around Los Angeles in some time, and Young Nationalista, aggressive Filipino, are expected to furnish one of the bright spots of the weekly boxing card at the Vernon Coliseum tomorrow night when they tangle in the semi-windup of what has all the earmarks of being an entertaining show.

Rivers has been climbing the old ladder steadily for the past few months and if he can get by Nationalista he will be in line for a main event. In his last start at Vernon, Georgie handed Frankie Grandetta the neatest kind of a lacing.

Dode Bercot, Seattle 138-pounder, and Joe Benjamin wound up training yesterday for their main event, which should prove one of the best scraps of recent weeks. Benjamin figures to enter the ring something of a favorite over his opponent, but Bercot doesn't appear to be any easy mark. Jack Silver was brought down to meet the Northwest bearcat, but the best he could do was get a draw. Joe Layman lost to Bercot and Don Davis took the short end of a couple of verdicts.

The most valuable player of the National League this season, in addition to the honor, will receive a cash prize of $1000. A committee, composed of baseball writers from each of the eight cities, will pick the star. The American League has had a similar plan in operation for two years, but gave only a certificate.

A CHUCKLE FOR EVERYBODY

LOCAL LAUGHS

Each week The Times produces a film entitled "Local Laughs," consisting of the fifteen best jokes submitted by local people. Weekly prizes are paid of $5, $3, $2, and twelve of $1 each. A list of theaters showing the film, together with rules for submitting jokes are given daily in a coupon in The Times. Prize-winning jokes, and names and addresses of winners, appear only on the screen. Jokes receiving honorable mention will be given a place of honor on The Times' comic page each week-day, and each of these contributors will receive a souvenir of acknowledgement.

Dutch Beggar: Please give a poor oldt blind man a dime.
Citizen: Why, you can see out of one eye.
Beggar: Vell, den, gif me a nickel.
Emma Hilarious, 10402 West Ninety-eighth street, city.

Spike: What do you call a man that runs an auto?
Mike: It all depends how close he comes to me.
Frank Stanley, 3010-A Van Buren Place, city.

Mike: What are you doing?
Pat: Reading the paper.
Mike: But you have the paper upside down.
Pat: Shure, any fool can read it the other way.
E. L. Lockwood, 116 Shirley avenue, Hawthorne.

Lawyer: Don't worry, the jury will disagree.
Prisoner: Are you sure?
Lawyer: Certainly, two of the jurors are man and wife.
Rhea E. Tracht, 672 N. Kenmore avenue, city.

She walked in and found her husband's typewriter on his knee.
Gee! Bet she jumped the typewriter.
Naw! She gave him the deuce for cleaning it with her toothbrush.
Mrs. S. C. Parke, 1906 Canyon Drive, Hollywood.

THE GUMPS—DROP THE FLAG

Suburban Heights
The Needle In The Haystack.

By GLUYAS WILLIAMS

© McClure Newspaper Syndicate

GASOLINE ALLEY

News at Last

WINNIE WINKLE, THE BREADWINNER: 50-50

REG'LAR FELLERS

Copyright, 1924, by the Bell Syndicate, Inc.
Copyright, 1924, by the Bell Syndicate, Inc.

By Gene Byrnes

Some Mistake Here

ALONG FIGUEROA STREET

He's All Business—At Home

HAROLD TEEN—THE SHEIK HAD A PRIVATE REASON

NEWS OF SOUTHERN COUNTIES

...USANDS AT ...LASS SERMON

...y Number Graduate at ...ena High

...ment Week Begins ...h Minister's Talk

...Celebration Planned ...r Former Pupils

...Staff Correspondent ...NA, June 15.—Five ...ers, one of the largest ...ver chosen in the history ...on High School, filed in... ...ena Presbyterian ...the evening to hear Rev. ...Dana, pastor of the ...Church, deliver the ...ccalaureate sermon. The ...church opened commence...

...ds of parents and friends ...graduates flocked to the ...the evening and hundreds ...were turned away). Due to limi... ...accommodations the general ...was not invited to the cere... ...admission was gained ...only.

...the most colorful event ...commencement week, with ...ercises of the graduation it... ...be the class day exer... ...the school campus next ...Nine thousands of for... ...students will gather for the ...school banquet which will ...in huge front lawn. Skits ...humorous acts will be ...by members of the ...class.

...the evening the senior ...will present their class day ...in the school auditorium ...Alumni Asso... ...be elected at this time. ...ceremonies, to be in ...Court of Roses Stadium ...day, will be more elab... ...before. Already 50,... ...have been given out to ...to witness the im... ...The entire stadium ...field will be trans... ...a Holland garden with ...and running water. Be... ...graduates there will ...seated junior girls in ...

...transportation facilities ...provided for the throngs ...William F. Ewing, ...the school. There will ...no service between ...and the city during ...afternoon.

...BEACH WOMAN ...ENDED HER LIFE

...Staff Correspondent ...MONICA, June 15.—Be... ...Mrs. J. Branliger, 35 years ...disappeared from her ...Pacific Palisades Friday ...fears have carried out ...to end her life has ...official police to en... ...exhaustive search for ...The woman, according to ...is said to take her life on sev... ...and it is feared she ...to carry out her ...The woman might have ...the ocean. At a late ...no report of ...had been received.

...ACRES MEETING

...ACRES, June 15.— ...representing a number ...will meet ...to push the cam... ...members for the ...Chamber of Commerce. Discus... ...new name for Mission ...a feature of the meet... ...Chamber today seems ...consummation of the ...and substituting ...is slowly being widely ...the tower and station for ...Pacific, where the ...Sherman Way.

...H BUILDING BEGUN

...TON, June 15.—The work ...Hackett Build... ...Main into a mod... ...theatre is start... ...contracts as out... ...to cost $50,000, and will ...in conformity with ...of 1924. The front ...will be of orna... ...with numerous foyer ...a floor of sufficient size ...theatrical attrac...

...SCHOOL HEAD

...[LOCAL CORRESPONDENCE] ...ANA, June 14.—George ...has been elected prin... ...Union High ...for Los Angeles ...employment ...members of the ...Monroe comes ...where he was ...high school for five ...new principal's ...$4500 a year. ...that is the fall the ...is to have a new coach ...interest in school ath...

...FOR CONGRESS

...SONORA, June 14. — Alfredo ...Mexican man, ...his candidacy for ...Ricardo ...Pauly, in his an... ...that he is in ...the Cabin for President ...next, representing improvements to ...cost $53,949. Fifteen of these per... ...permits were issued in the ...Van Nuys section. These will cost ...$16,000. Three of the new struc... ...tures will be plants for the ex... ...panding poultry industry.

VAN NUYS PASTOR RESIGNS

[LOCAL CORRESPONDENCE]

VAN NUYS, June 15.—The congregation of the Presbyterian Church has accepted the resignation of the pastor, Rev. Benjamin B. Knapp, who had occupied the local pulpit during the last two years. The Knapp family is moving to Los Angeles to reside. Rev. David Farquharson will occupy the pulpit here temporarily.

INGLEWOOD SCHOOL TO KEEP PACE

Former Banker Has Been Named Business Manager to Relieve Principal

[LOCAL CORRESPONDENCE]

INGLEWOOD, June 15.—A. Julian Mockford, former manager of the Home Bank of Canada at Toronto, tomorrow takes the position of business manager and purchasing agent for the Inglewood Union High School district.

The district enrollment has grown so rapidly, until it is now at the thousand mark, with a million-dollar plant and a $200,000 addition to be built this summer, that the detail upon shoulders of the principal, George M. Green, has encroached upon his executive duties, it was said by Frank D. Parent, clerk of the union high school board, hence the appointment.

The appointment of a business manager, under Mr. Green, it was stated, will put Inglewood in the front rank of schools that have developed and maintained the highest standards in both scholarship and administration.

GRAND JURY CHOSEN

Venire Drawn Although No Immediate Need Seen

[EXCLUSIVE DISPATCH]

SAN BERNARDINO, June 15.—San Bernardino county's 1924 grand jury will be impanelled next seventy-five names selected last Thursday by Superior Judge Jesse Olney from a venire of thirty, drawn in the court last week. The venire was drawn from a list of February by Judges Olney and Benjamin F. Warmer several weeks before the 1923 inquisitors retired. The venire includes:

R. F. Price, Willard D. Ball, D. D. McDonald, H. L. Ross, A. C. Reynolds, Benton Ballou, of Ontario; J. H. Strait, John B. Fiske, N. Leo Leian, of Redlands; Dr. F. M. Gardner, William Gurr, T. E. McFarlande, John Poppett, C. J. Daley, C. A. Rouse, W. C. Seccombe, of San Bernardino; Earl W. Paul, G. M. Atwood, Upland; D. M. Barker, J. C. Smith, George Loring, Frank Holcomb, J. I. Inglehart, of Highland; Robert Domengoni, Colton; Charles Motsinger, W. H. DeBerard, of Cucamonga; D. I. Igo, Crafton.

In drawing the venire, Judge Olney announced that, although no immediate need for the grand jury was in sight, he believed it advisable to impanel a jury ready for work should it arise. The 1923 grand jury retired a month ago after being in session for nearly a year.

NAVY CHAPLAIN MAY ACCEPT LAND CALL

By a "Times" Staff Correspondent

LONG BEACH, June 15.—Lieutenant W. P. Holt, United States Navy, chaplain aboard the U.S.S. Oklahoma, of the Pacific fleet battle force, may accept a call to the assistant rectorship of St. Luke's Episcopal Church in Long Beach, it was indicated here today. The vestry of St. Luke's has voted to extend the call to the naval chaplain. He would become assistant to the Rev. Perry G. M. Austin, rector.

The battleship Oklahoma is known throughout the navy as the "church ship" of the fleet, because of the large attendance each Sunday of officers and men at divine service aboard the ship.

It was said today that if Chaplain Holt accepts the call he will substitute for Dr. Austin during the latter's absence on vacation. Thereafter he will have charge of All Saint's Chapel in the eastern part of the city.

PLAN PLAYGROUNDS FOR GLENDALIANS

[LOCAL CORRESPONDENCE]

GLENDALE, June 15.—Five summer playgrounds will be open for the people of Glendale during July and August, following the announcement by R. Ernest Tucker, superintendent of Recreation, that the Grand View, Doran street and Pacific avenue school grounds have been set aside for the benefit of the youth of the city. The other two recreation centers are Patterson Park pool and the grounds of the high school.

The school board will have equipment installed on the various playgrounds, and these places will be under the control of the city park and recreational committee, with two directors employed by the commission and one by the city to superintend the activities of the people who use the grounds.

CLEARED OF KILLING

[EXCLUSIVE DISPATCH]

EL CENTRO, June 14. — H. J. Wilcox, truck driver, was freed from all blame for the death of Leandro Toledo, a Mexican laborer, killed when he fell from Wilcox's truck. The evidence showed that Wilcox was driving his truck from Heber to El Centro, when three Mexican's, among them Toledo, asked for a ride. As the truck turned a sharp corner, Toledo was thrown to the pavement, fracturing his skull. The jury held that there was no criminal liability for the Mexican's death.

VALLEY BUILDING PLANNED

[LOCAL CORRESPONDENCE]

VAN NUYS, June 15.—During the week fifty-four building permits were issued in the valley annex, representing improvements to cost $53,949. Fifteen of these permits were for buildings in the Van Nuys section. These will cost $16,000. Three of the new structures will be plants for the expanding poultry industry.

Pantomime—The Water Hazard - - By J. H. Striebel

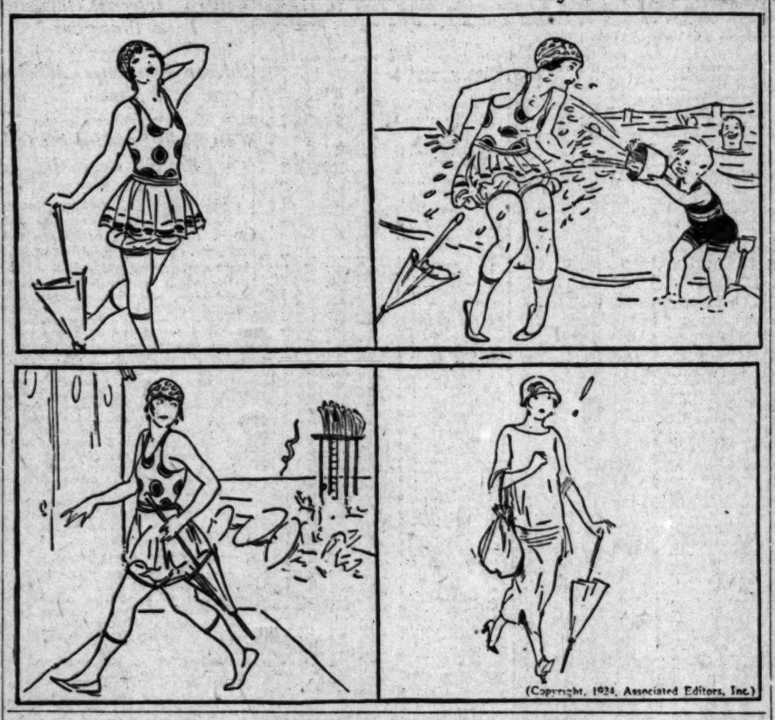

(Copyright, 1924, Associated Editors, Inc.)

CHAMBERS WILL MEET AT RESEDA

Civic Body and Women's Club Are Banquet Hosts on Tomorrow Night

[LOCAL CORRESPONDENCE]

RESEDA, June 15.—Preparations are about complete for the banquet to be given here Tuesday night, when delegations from seventeen valley communities congregate in regular June session of the San Fernando Associated Chambers of Commerce. The local Chamber of Commerce and Women's Club will be joint hosts.

Indorsement will be asked for Lankershim's proposal to form an assessment district and vote bonds in the sum of $780,000 for the installation of mains to serve the Lankershim sector with water from the aqueduct. Petitions for the special election are in circulation and the number of signatures received is said to be sufficient to warrant the calling of the election.

Plans to hurry the creation and paving of Riverside Drive and smoothing out the details leading up to the widening and paving of Victory Boulevard as a memorial highway to ex-service men will be discussed.

The newly written constitution and by-laws will be submitted for adoption.

This is expected to be the best attended meeting ever held by the association.

FAVOR LAW TO PROTECT CHILDREN

California Legislators Will Support Proposed Amendment to Constitution

FRESNO, June 15.—If California State legislators outside of the San Joaquin Valley are of the same opinion toward the recently approved amendment to the national Constitution on child labor as most of the valley Senators and Assemblymen are, the next legislature will encounter no difficulty in ratifying the measure, which is now up to the States for ratification.

Five Senators and Assemblymen interviewed yesterday stated emphatically that they would vote for the ratification of the amendment at the next session of legislature.

The amendment as approved by the Senate recently would empower the Federal government to limit, regulate or prohibit the labor of children under 18 years of age.

Under the amendment Congress would have the power of regulation, but the enforcing power would be vested in the Federal and State governments.

The vote of three-fourths of the States is necessary for ratification.

California already possesses fine child labor legislation, the interviewed representatives said, adding that the impending legislation was meant for the States that now have inadequate child labor measures, particularly States in the south.

SALARIES INCREASED

[EXCLUSIVE DISPATCH]

CALEXICO, June 14. — Inspectors of the United States immigration service stationed at Calexico have received word that their salaries have been increased $10 a month. The new order takes effect this month. The recommendation of the increase followed a recent visit here by the chief of the immigration service, who found that the inspectors here had considerably more duties than at other stations on the Mexican border.

LARGE CLASS GRADUATES

[LOCAL CORRESPONDENCE]

HUNTINGTON PARK, June 15.—The largest class that ever has graduated from the Huntington Park Union High School will be the class which will graduate on Wednesday night, when there will be 170 members, ninety-nine girls and seventy-one boys.

MUSIC TO BE FAIR FEATURE

Orange County Plans for Male Chorus for This Year's Agricultural Exposition

[LOCAL CORRESPONDENCE]

ORANGE, June 15.—Among the many entertainment features planned for the Orange County Products Exposition, which will be staged here September 25 to 27, inclusive, will be a men's chorus of twenty-five voices, according to plans for the formation of such an organization, announced by Dr. B. E. Garrison, local vocalist.

Dr. Garrison has discussed the matter with V. D. Johnson, secretary of the Orange Community Chamber of Commerce, under whose auspices the exposition will be held, and has received assurance that the chamber will co-operate in the movement.

The chorus will be trained by Dr. Garrison, and will take part in providing entertainment during the three days the exposition will have its run. Already the following talent has been secured: A. J. Garroway, Adolph Dittmer, Jr., Earl Barr, R. S. Stuckey, C. R. Stuckey, M. R. Carlson, Elmer Ensign, Herbert Batterman, George Franzen, Dr. W. S. Wallace, Frank E. Hallman, J. F. Garrison and Wilbur Woods. Other talent, which is available, will be procured as rapidly as possible so that rehearsals may start without delay.

Another event, which will probably be staged by the Chamber of Commerce next year, is a home-talent chautauqua, patterned after the professional chautauquas, except that home talent is employed. If present plans are carried out, the chautauqua will be held next spring.

The affair, as outlined by Secretary Johnson today, would take the form of an intercity event, with Santa Ana, Anaheim, Fullerton and Orange participating. If the plan is adopted, the chautauqua would prove a five-night affair, with each city furnishing the entertainers for one night, while the final performance would be presented by the joint entertainers from the four cities. A nominal charge for season tickets would be made to defray the expenses of the project, Johnson suggested.

FIND DITCH IS LIQUOR CACHE

TULARE, June 15.—A unique fashion of hiding contraband liquor was revealed in a recent raid on the Giannini ranch near here, resulting in arrest on charges of illegal possession of liquor of Corey Mansfield, according to officers. On invading the house attention of the officials was attracted to a number of holes bored in the floor. Removal of the covering revealed eight barrels concealed in a trench dug beneath the floor joists. The bungholes of the barrels lined up with the holes in the floor and the owners of the contraband had been drawing up the liquor when needed with a rubber tube. One fifty-two-gallon barrel of wine and another partially filled were emptied after samples were taken by the officers.

FISHING GOOD

THREE RIVERS, June 15.—Fishing is reported to be good in all streams in Tulare county. Trails to Kern River are now open and good fishing is being had. Some of the best fishnig in California is available in Tulare county, especially on the Kern River in the vicinity of Kern Lakes, Marble Fork, Three Rivers and Kaweah River report good catches in the upper reaches. No fishing is being allowed above the Marble Fork bridge on account of low water.

KIWANIANS NEAR GOAL

VISALIA, June 15.—Only about $500 is necessary before Visalia Kiwanis will have reached the goal for Visalia's quota of $2200 to support the Kiddie Kamp in "Punkin Holler," above Hammond, according to check of funds turned in. Additional volunteers are in the field to secure the balance of this fund. Visalia's quota is the largest in Tulare county.

PLAN PICNIC MEETING

VISALIA, June 15.—Plans were initiated by Visalia Kiwanis Club at their regular meeting for 100 per cent Kiwanis meeting to be held at Giant Forest, Sequoia National Park, at an early date. Invitation to hold a session there was extended by Col. John R. White, superintendent of Sequoia and General Grant National Parks, himself a Kiwanian. Plans for such a gathering last year were spoiled by rain. It is probable that the Giant Forest session this season will be staged Saturday, June 21, or June 28.

ORDERED TO HOSPITAD

PORTERVILLE, June 15.—G. C. Brown of Porterville was ordered to the State hospital at Stockton, for treatment, by Superior Judge W. B. Wallace at Visalia who refused to dismiss the charge of inebriacy against Brown, even though Mrs. Brown, who swore to the affidavit asking for the examination, took the stand and testified that she did not believe her husband a habitual user of intoxicants and drugs. Brown was examined and evidence taken.

ODD FELLOWS' MEMORIAL

DINUBA, June 15.—Annual memorial service of the Odd Fellows' lodge was held at the last meeting at Fraternal Hall with suitable ceremonies. Rev. Charles R. Howard of the Pioneer Methodist Church delivered the principal address. Special musical selections were pleasingly rendered by Mrs. Georgs Somerindyke of Walla Walla, Washington, and by a double quartet.

At a recent meeting of Dinuba Odd Fellows Ely Craig was elected Noble Grand; A. L. Eldred, Vice Grand; Percy Steinbrink, secretary; Allison Stouffer, financial secretary; W. F. McCaslin, treasurer.

SAN DIEGO COUNTY TO LIFT ITS QUARANTINE

[EXCLUSIVE DISPATCH]

SAN DIEGO, June 14. — The quarantine against the foot-and-mouth disease, imposed by the County Board of Supervisors about two months ago, will be officially lifted tomorrow. Restrictions on travel, which were partly removed several weeks ago, will be entirely eliminated, and movements of cattle and other cloven-hoofed animals within and without the county will be resumed with full freedom. According to the Supervisors, the rigid quarantine served its purpose in keeping this district free from the disease, although much inconvenience resulted to travel and business.

SALTON SEA SURVEY FROM AIR PLANNED

[EXCLUSIVE DISPATCH]

EL CENTRO, June 15.—Imperial irrigation district directors have agreed to co-operate with the United States Geological Survey in making an aerial survey and map of the Salton Sea and vicinity. The airplane crew is expected here shortly. Numerous photographs and sketches will be made by the surveyors. This will be the first time a complete aerial survey has been made in this district, although, during the World War airplane crews from Rockwell Field visited the Salton Sea country frequently on practice scouting trips and made maps of the sea and district.

NEW PRINCIPALS CHOSEN

[LOCAL CORRESPONDENCE]

SOUTH GATE, June 15.—School trustees have selected the principals for the new schools to be opened in this city next September, the buildings of which are now in course of construction. Miss Ella Riese has been selected as principal of the San Gabriel street school and Miss Lucile Smith will be in charge of the Liberty Boulevard school.

PAYS FINE, DECIDES TO STAY AWAY

Angeleno Decides Traffic Officers of Venice Too Ambitious for Him

By a "Times" Staff Correspondent

VENICE, June 15.—In addition to being police judge of the city, Frank Willard is also president of the Chamber of Commerce, and because he fulfils the duties of both positions efficiently delicate situations are not uncommon.

A short time ago a motorist from Los Angeles, J. A. Hoblitzell, parked his automoblie in a restricted zone. At the police station he was required to deposit $3 bail. As usual, the "but, Captain," and "I had no intention of breaking the law" and several other excuses that are familiar to all guardians of the law were passed out by Hoblitzell, and as usual he was informed that he must pay.

Believing an injustice had been done him the motorist sat down and wrote a long communication to the president of the Chamber of Commerce, telling him of his dreadful experience in the Canal City, ending with the statement that in future he would spend his leisure moments at some beach where the minions of the law were not so zealous.

Judge Willard's only comment on the matter this morning was that Venice is exceedingly fair to traffic-law violators and that if Mr. Hoblitzell could violate parking regulations in other beach cities at less than three dollars per throw he was welcome so far as he was concerned.

'Dollar a Mile' for Speeders in Crown City

By a "Times" Staff Correspondent

PASADENA, June 15. — Again Frank C. Dunham, judge of the Pasadena Police Court, has thought of a new scheme to punish violators of the city's speed laws. Judge Dunham's latest announcement is that $1 will be assessed for every mile the speeder is charged with going. For the pleasure of traveling fifty miles an hour through the Crown City streets motorists now will pay $50.

Some time ago Judge Dunham started the practice of stamping speeders' driving licenses with a rubber stamp which branged them as law violators. When arrested again in some other municipality the violator was not able to plead it was his first offense.

BATH-HOUSE OPENED UNDER LICK PIER

By a "Times" Staff Correspondent

OCEAN PARK, June 15.—The Lick Pier bathhouse, situated under the new Lick Pier was formally opened to the public today under the management of D. S. Shields and M. S. Peterson. The new building contains more than 200 rooms and is modeled after the famous Brighton Beach houses of New York.

One of the features of the new building is the entrance which contains lounging room for men and dressing rooms for women. Service for the care and mending of bathing suits will be maintained, it was announced this morning.

Peterson is a member of the firm owning the J. A. R. bathhouse while Shields is a newcomer to the beach, having been formerly interested in subdivision work in Long Beach.

BELT SNATCHES CHILD TO VIOLENT DEATH

[BY A. P. NIGHT WIRE]

SAN JOSE, June 15. — Rosalie Silveria, 3 years of age, was killed almost instantly at her home near here yesterday when she stumbled on the moving belt of a pumping plant and was drawn against a rapidly revolving pulley and crushed to death.

FREEHOLDERS TO QUIT

[LOCAL CORRESPONDENCE]

HUNTINGTON PARK, June 15.—After holding five sessions the Board of Freeholders has decided to adjourn sine die. They have adopted a resolution which will be presented to the City Board of Trustees at their next meeting. This resolution is to the effect that they have failed to reach an agreement as to whether a managerial form or a commission form of city government charter shall be drawn up.

NAME HOSPITAL COMMITTEE

[LOCAL CORRESPONDENCE]

INGLEWOOD, June 15.—A special committee to plan for a $50,000 hospital here, has been appointed by the Inglewood Chamber of Commerce. The proposed hospital will have twenty-five rooms in its first unit. It will be a non-sectarian and open-staff institution, that is, the patient may be treated there by his own doctor or surgeon whether or not the latter be a member of the regular staff.

INGLEWOOD MOURNS

[LOCAL CORRESPONDENCE]

INGLEWOOD, June 15.—Inglewood today, following the proclamation issued by Mayor C. M. Miller, publicly mourned the passing of the brave men who lost their lives in the explosion on board the battleship Mississippi. Flags were half-masted and the congregations of the churches bowed in silent prayer in memory of the naval heroes.

VAN NUYS PLANS LOANS

[LOCAL CORRESPONDENCE]

VAN NUYS, June 15.—An effort will be made Monday evening to organize a local society and establish an industrial loan establishment here to operate under the plan of the People's Finance and Thrift Organization. The committee of citizens heading the movement consists of Harry Lasker, L. H. Bergman and J. C. Shindler.

GOPHER TURNS CANAL COURSE

As Result, Calexico Streets Are Made Impassable by Flood Waters

[EXCLUSIVE DISPATCH]

CALEXICO, June 14.—When street department employees traced to its source a flood that made impassable many of Calexico's streets in the north end of town, they found that a gopher hole had started a break in the Birch Canal that resulted in turning the entire canal head of water into the city. No property damage was done further than to put the unpaved streets into such shape that they could not be used for several days. The canal flow poured into the streets for several hours until discovered, the break having been made near the city limits, where the population is sparse.

Will Combat Higher Power and Light Rate

By a "Times" Staff Correspondent

LONG BEACH, June 15.—City Attorney Bruce Mason, it was indicated here today, will take a leading part in the fight of Southern California cities to prevent the Southern California Edison Company from securing an increase in electric light rates at the hands of the State Railroad Commission. In a report to the City Council yesterday, Mason declared that a horizontal increase of 25 per cent in the electric rate would result if the commission grants the corporation's $3,000,000 emergency fund request. City Attorneys representing a number of Southland communities at a meeting in Los Angeles last Friday, agreed vigorously to oppose the increase and confidence was expressed at the meeting that the chances for defeating the Edison company's plans for a rate increase when the matter comes up for hearing were excellent, Mason reported.

OFFICERS ELECTED BY CALTECH ALUMNI

By a "Times" Staff Correspondent

PASADENA, June 15.—Richard Hambrock, a former student of the California Institute of Technology, was elected president of the Caltech Alumni Association at a meeting of the organization in the Hotel Vista del Arroyo last night. H. Bjurke was elected vice-president, and Ferrand Wilson was elected secretary-treasurer. The occasion marked the annual banquet of the alumni association and several hundred former students were present. Henry M. Robinson, trustee of the institute, and Dr. G. E. Grunsky, president of the American Society of Civil Engineers, were the speakers.

RESEDA COMMUNITY FETE

[LOCAL CORRESPONDENCE]

RESEDA, June 15.—The Chamber of Commerce and Women's Club are joining forces in developing plans for the annual community picnic, which will be given Saturday at Brookside Park, Pasadena. A large attendance is expected.

HEAVIER COTTON CROP EXPECTED

Lower California Planters Predict Large Yield

Slight Increase Over Last Year's Acreage

More Practical Methods Are Now in Vogue

[EXCLUSIVE DISPATCH]

CALEXICO, June 15.—Planters of cotton in Lower California are predicting a heavier yield than last year, judging from the fine condition in which their inspections have shown the new crop to be. Condition of the Lower California crop is asserted to be considerably better than that reported for the cotton-growing sections of the South.

Nearly 150,000 acres of cotton were planted in Lower California, in territory adjacent to Mexicali and Calexico, this year. This is a slight increase over the acreage of last year. The condition of the crop so far has led growers to estimate the yield next fall and winter to be approximately 100,000 bales, an increase of at least 10,000 bales over last season.

More practical methods of cultivation and irrigation are being followed out this year, a feature being the application of less water in the early stages of the stalks. This plan is declared by experienced cotton planters of irrigated territory to provide the stalk with firm roots enabling it to support a heavier yield of bolls later.

DEPORTING INDIAN WOMAN POSTPONED

HOUSE COMMITTEE GRANTS STAY OF ORDER AFTER LONG LEGAL FRAY

[BY A. P. NIGHT WIRE]

STOCKTON, June 15.—Within a few hours of the time that she was to be deported to the Orient, a stay of execution came yesterday to Raj Kaur, 30 years of age, said to be the only Hindu woman in California. The receipt of the telegram granting a longer sojourn in California came as the climax of a six-months' legal battle after appeal had been made to the House Committee on Immigration and Naturalization.

Raj Kaur was brought here from India a year ago by Bagh Singh Chotia, extensive San Joaquin county rancher, upon his return from a visit to his former home. He claims that the woman is his sister.

An Indian society here, said to be factionally and fraternally opposed to Bagh Singh contested the admission of the woman, claiming that she was a woman of no education and had been brought in for immoral purposes. The immigration commissioner denied her admission. Then the Secretary of Labor overruled him, claiming that she was entitled to come in for a six-months' period.

A suit for libel and slander against the society is pending in another county. When her time was up, Raj Kaur asked for a further stay in this country until she could press the suit. This request was denied and appeal taken to the Attorney-General and Labor Department. Denials again resulted. Then the House Committee on Immigration and Naturalization was appealed to and a further stay granted.

"TIMES" CORRESPONDENTS AND AGENTS

For the convenience of Times patrons in the principal cities and towns of the Southwest other than Los Angeles the following list of Times news and business representatives in these communities, together with their addresses and telephone numbers, is printed. All business agents will receive subscriptions and advertising.

City	Name	Address	Phone
Alhambra	Correspondent C. E. Ward Agent G. C. Krug	28 South Garfield 324 W. Main St.	1227 or 1228-W 333
Anaheim	Correspondent Nell Harkins Agent J. F. Hutchinson	730 Peralta 730 S. Lemon St.	703 704
Bakersfield	Correspondent Rose C. Miller Agent John C. Marvin	The Californian 1514 Eye St.	241 or 2240-J 247
Burbank	Correspondent C. B. Irvine Agent R. H. Harding	1120 E. El Centro, Kelly's 114 N. Providencia, Burbank	420-641 19-J
Compton	Correspondent Agent D. H. Lovelace	7814 Wilbur Ave., R. A.	South 0322-3
Eagle Rock	Correspondent Mrs. Bernice Palmer Agent	5240 La Roda Ave. 3061 Eagle Rock Blvd.	Garnett 2266 Garfield 4778
El Centro	Correspondent Don C. Miller Agent A. C. Farrar	407 Lee Hay Ave. 510 Main St.	370 8
El Monte	Correspondent Frank M. Colville Agent Mrs. G. C. Brown	Chamber of Commerce S. Main St.	82 Ch.-J
Fullerton	Correspondent Edgar Johnson Agent A. M. Lupton	The Tribune 215 E. Commonwealth	32 or 39
Glendale	Agent T. M. Furst	100 S. Maryland	1466
Huntington Pk.	Correspondent Mrs. Maud Cook Agent C. A. Baton	3704 Rugby Ave. 754 S. Pacific Blvd.	Bonnie 2226-W South 7262-J
Inglewood	Correspondent Alta Hawkins Agent R. M. Patterson	134 N. Hutchinson St. 111 S. Grevillea Ave.	227 or 69-ring 175-J
Lawndale, Park Lankershim	Sub-Agent E. W. Faulkner Correspondent C. H. Irvine	20220 S. Osborne 1120 E. El Centro, Kelly's	Colo. 1209 420-641
Long Beach	Correspondent Arthur Faulkner Agent Mar E. Dowling	2140 Pasadena Ave. 2140 Pasadena Ave.	641-677 641-677
Monrovia	Correspondent Mrs. Mary Stephenson Agent Mrs. Don Walters	426 W. Lynwood 603 S. Myrtle	Red 251 Cherry 705
Ocean Park	Correspondent (See Santa Monica) Agent M. R. McIntyre	2021 Ocean Front	871-871
Ontario	Correspondent L. J. Franklin Agent Geo. M. Dougherty	111 Commercial 111 East A St.	772 772
Orange	Correspondent R. S. Arbuckle Agent Chas. H. Chilcott	324 Maple 324 E. Chilcott	210-W 210-W
Oxnard	Correspondent Jack Miller Agent L. H. Buell	732 Meline 116 S. H.	455-W 455-R-3
Palms and Culver City	Agent Mrs. Fred Shaw	10332 Iowa	926-J-2
Pasadena	Correspondent Max Colwell Agent L. E. Anderson	Hotel Maryland Hotel Vista del Arroyo	Fair Oaks 3473 Colo. 1126
Phoenix, Ariz.	Correspondent J. H. McClintock Agent G. F. Ellingham	224 Fleming Block 40 Ave. J Washington	6277 or 7020
Pomona	Correspondent H. O. Schwichtenberg Agent Mrs. Carl Schwichtenberg	235 S. Parker 235 S. Parker	666 or 677 666
Redlands	Correspondent Cecil R. Arthur Agent E. P. Andrews	214 Brown Place 20 W. Citrus Ave.	22 or Black 1370 1370
Redondo	Correspondent Mrs. Bertigene Agent John C. Bertigene	319 S. Pacific	41 Black 1370
Riverside	Correspondent J. R. Gabbert Agent R. P. Waite	The Enterprise 6th W. 6th St.	970 or 970 97
San Bernardino	Correspondent Paris C. Hale Agent E. Watrous	The Sun 114 Third St.	38 or 447 7
San Diego	Correspondent T. G. Armstrong Agent E. B. Tully	San Diego Club 1256 First St.	Main 124 Main 6746
San Bernardino	Correspondent C. B. Irvine Agent Mrs. M. J. Logan	1120 N. El Centro, Kelly's 1120 N. El Centro	420-641 420-641
San Pedro	Correspondent Waldo Drake and Walter R. Cave Agent R. H. Dietrich	112 W. 7th St. 338 W. 7th St.	San Pedro 1222 San Pedro 1222
Santa Ana	Correspondent Wilford O. Brown Agent P. C. Wadsworth	The Register 207 N. Broadway	97 or 3400 Pacific 440
Santa Barbara	Correspondent Ed. Selover Agent Ira B. Peter	1216 Santa Barbara 924 State St.	1200 2000
Santa Monica	Correspondent La Verne Cunningham Sub-Agent Craig S. Shumaker	31 Pacific Ave. 1003 Third St.	38124 3124
Sierra Madre	Correspondent (See Pasadena) Agent Lloyd C. Halsey	21014 Sta. Monica Blvd.	459-R2
So. Pasadena	Correspondent Jack Mitchell Agent Frank Spencer	20 S. Norman 110 Bonita Ave.	Red 24 Main 139
Upland	Correspondent R. W. Hayes Agent C. H. Walker	1210 Diamond 1210 Euclid Ave.	Colo. 4160 Colo. 2044
Upland	Correspondent (See Ontario) Agent Geo. M. Dougherty	130 Second Ave.	Upland 402-M
Van Nuys	Correspondent C. E. Irvine Agent R. H. Dunne	1120 N. El Centro, Kelly's 6972 Sherman Way	420-641 7
Venice	Correspondent (See Santa Monica) Agent (See Ocean Park)		
Venice	Correspondent Agent C. E. Terman	Ayuda Bldg.	30
Whittier	Correspondent Harry Stevenson Agent F. W. Tompson	15 S. Painter Ave. 155 S. Greenleaf	124-W 124-W

CHICAGO
(Second Largest City in U. S.)
Rapid Transit Co.
First & Refunding
Mtge. 6½%
20-Year Gold Bonds
Company operates Chicago's only elevated railway system; controlled by Commonwealth Edison Company. Specific security behind this issue equivalent to approximately $3000 per $1000 bond.
Price: 94½,
Yielding 7%
Ask for circular showing the many strong features.
Howard C. Rath Company
Established 1910
INVESTMENT SECURITIES
Members L.A. Stock Exchange
521 Pacific Mutual Bldg. Los Angeles
Tel. TRinity 0448.

Conservative
Water Co.
1st 6's, Due '53
COMPANY has an inexhaustible water supply in Los Angeles County.
THE demand for its service, already extensive, grows with the County.
Price 98.75
Yield to Maturity, 6½%
Banks, Huntley & Co.
MEMBERS LOS ANGELES STOCK EXCHANGE
1212 STOCK EXCHANGE BLDG.
PHONE— METROPOLITAN 4300

Bonds First
Los Angeles Lumber Products Company
7½% Bonds, due 1944
Price: 100 and Int., Yielding 7.50%
Ask for Descriptive Circular F-51
First Securities Company
IDENTICAL IN OWNERSHIP WITH
THE FIRST NATIONAL BANK OF LOS ANGELES
PACIFIC-SOUTHWEST TRUST & SAVINGS BANK
ORDERS MAY BE PLACED AT ANY OFFICE OF THESE BANKS
Trust and Savings Building - Los Angeles
Telephone VAndike 2361

DOUBLE YOUR SAVINGS INTEREST
Sterling Banks of California can invest 95% of their funds in First Mortgages.
Put your surplus funds direct into conservative First Coupon Mortgages on high-class residential property yielding 7% or 8% interest payable quarterly.
Write, phone or call for latest list of offerings.
Commercial Mortgage Company
Pacific Mutual Building
VAndike 4536
Metropolitan 3703
Eugene Web, Jr., President
Ellsworth Paxton, Vice-President

Government
Public Utility
Corporation
BONDS
Stevens, Page & Sterling
610 Van Nuys Bldg.
TRinity 7861
IF INTERESTED, USE COUPON.
Name .....
Address .....

A. M. Clifford
Investment Counselor and Financial Analyst
Advises with Clients from a disinterested position, upon all matters pertaining to Bond or Stock Investments.
"No Securities to Sell"
Stock Exchange Building Los Angeles

The John M. C. Marble Co.

Real ... at Mortgages
25 Years' Service Without Loss of a Dollar of Principal or Interest.
LOS ANGELES

News Trend of Trade, Finance, Oil and Mining.

STANDARD OIL LEASES FILED

Big Company Acquires Rights Near Bakersfield

Will Exploit Small Tracts for Owners

Review of Week in County Shows Activities

[EXCLUSIVE DISPATCH]

BAKERSFIELD, June 15.—One hundred and twenty-four acres in the Mountain View district, southeast of Bakersfield have been leased to the Standard Oil Company by H. W. McCray, Belle M. Lee, Mr. and Mrs. James E. Collison and Mr. and Mrs. W. G. Southwood. The lease has been made for three years at a rental of $10 per acre per annum.

LEASES DESCRIBED

Parcels of land, lessors and descriptions are as follows: From H. W. McCray, the south half of the southeast quarter of the northwest quarter; and all of the northeast quarter of the southeast quarter of Section 31, 30-29, comprising thirty-five acres lying north and west of the Eastside Canal right of way.

Belle M. Lee, the southwest quarter of the northwest quarter of the southeast quarter; the northeast quarter of the northwest quarter of the southeast quarter; the north half of the southeast quarter of the northwest quarter of the southeast quarter of Section 31, 30-29, containing twenty-five acres.

From the Collisons, the south half of the southeast quarter of Section 31, 30-29, containing thirty-four and five-tenths acres.

From Mrs. Southwood, the southwest quarter of the northeast quarter of the southwest quarter; the southeast quarter of the northeast quarter of the southwest quarter; the southwest quarter of the southeast quarter of the southwest quarter of Section 31, 30-29, containing thirty acres.

The lease is signed by H. M. Storey and G. S. Hansen, vice-president and assistant secretary for the Standard Oil Company.

The Sun Company of Delaware, with offices in Los Angeles, has leased land in Kern county on which it intends to explore for oil and gas. The land is described as being the northeast quarter of the southeast quarter of Section 5, 25-25, near Delano.

The property was leased from Mr. and Mrs. Clinton W. Parker and Mr. and Mrs. George Hay. One-eighth part of all oil and gas or other mineral substances will be paid the lessors.

NEW WELLS BEGUN

During the past week six new wells were spudded in in Kern county, three being in the Midway field, two in the Elk Hills and one in the Kern River district.

The Pacific Oil Company started five wells in all, three of them being in the Midway field and two in the Elk Hills. The Midway wells are Nos. 84, 22 and 24 on Sections 1, 32-23; 33, 31-24; 31, 31-24, respectively, while the Elk Hills wells are Nos. 103 and 113 on Sections 35, 30-24 and 27, 30-24, respectively. The Gray heirs have started the Kern River well on Section 3, 29-28. It is numbered 46.

Tests for water shut-off numbered eight, of which four are in the Sunset and two each in the Midway and Elk Hills. Only one well was put on the repair list, according to the report, and that was Kern River well No. 38, of the Virginia Oil Company on Section 19, 28-28.

Work to Resume on Test Drilling Near Richgrove

[EXCLUSIVE DISPATCH]

RICHGROVE, June 15.—Work will be resumed at the Sentinel Oil Company's test well this week after a shutdown lasting about six weeks. Work was suspended presumably for the installation of a standard drilling outfit and water facilities. Drilling now is in progress with the former rotary equipment, and water is being obtained from the James Hodgman lemon grove south of the Sentinel.

During the shutdown the company is said to have obtained additional leases on several pieces of land in the vicinity of the well. Before the acquisition of these leases, the company's holdings consisted of 5000 acres of the Quinn ranch and 5000 acres in a number of smaller blocks. The test well is located on Section 20 of the Quinn holdings. At the time drilling was suspended, the hole was down 2165 feet.

RIO BRAVO WAKING

Extensive Leasing in Bakersfield District Indicates Activity

[EXCLUSIVE DISPATCH]

BAKERSFIELD, June 15.—With extensive leasing being done in the Rio Bravo district west of here, indications are that an intensive drilling campaign will be started there soon, if the various companies carry out the terms of their leases.

The most recent concern to secure large holdings at Rio Bravo is the St. Helens Petroleum Company, which has secured a considerable portion of Section 26, 29-28 from the owners, S. E. and Laura Chesterman, Edward and Myrtle White and Roy and Faith White. The leases call for drilling within a few months.

DRILLERS MAKE GOOD HEADWAY

[EXCLUSIVE DISPATCH]

TAFT, June 15.—The Brady Oil Company is making good headway with its No. 1 well on Section 34, 32-24, in the Midway field. Though the well has been spudded in but a few days, the hole has gone down more than 300 feet. The well is located east of the old Lakeview No. 1, which made the same section famous about twelve years ago. The company owns eighty acres in Section 34.

RARE MINERALS, METALLURGY, CHEMISTRY

You are politely requested to submit samples carefully wrapped and tagged, with letter accompanying, stating what tests are desired. Make sample of small size. There is no necessity for big chunks. Correspondents offering matter for analysis with card, or scrap of paper, intended to show that the stuff is from Jim Jones, for instance, with no marks of identification on samples, will hereafter receive no attention. Analyses are made free of charge.

Inyo County Bismuth

BISHOP, June 1.—Question: I hope this finds you well, happy, and all okeh. I nearly died sixteen miles southeast of here Monday morning. Ate bad apples. Walked five and a half miles. Saw no one. Laid down in road every quarter of a mile or so, but I got well. Two days ago I got samples of ore to send you. No doubt but the quartz carries bismuthinite; some native, and much oxide. This is the ore——— Reno, Nev.

reported as "Iron oxides only."

W.

Answer: It is regretted that you ate bad apples. Such food has been the bane of humanity ever since the outgoing of Adam and Eve from the Garden of Eden. It takes more than bad apples, however, to kill the mining boys in the hills!

You have, in your travels, located many fine commercial prospects. Notably so, that of Strontianite. Let us hope that you will reap a monetary reward from your find of bismuth ores.

The matrix of the samples is quartz, carrying traces only of bismuthinite. The chief metal content of the rock is, approximately, that of bismutite, a carbonate of bismuth, which, when pure, exclusive of gangue matter, carries 90 per cent bismuth.

Bismutite is found at several points in California. "In Fresno county at the Second Sierra and Lot One mines. Inyo county, Big Pine Creek, Antelope Springs, Deep Spring Valley, in Los Angeles county, white earthy bismutite has been found, Mono county, at Oasis, San Diego county, Pala, Rincon, as an alteration of bismuth in pegmatite."

New Mexico Silicates

GALLUP (N. M.) June 2.—Q.: I am mailing you today a sample of clay. Will you kindly tell me what it is, and if it contains anything of commercial value.

C.

A.: The sample is graded between shale and clay carrying quite a percentage of hematite (iron peroxide.) Like many clay mixtures it falls to pieces in water. Iron sulphate traces present. The sample, specifically, is an impure hydrous magnesium silicate with aluminum silicate. The chances are that Fuller's earth will be found at the locality from which the specimen was taken.

Sonora Minerals

HERMOSILLO (Mex.) June 3.—Q.: Please state what the sample contains.

P.

A.: It carries a little lead carbonate (cerussite,) and vanadinite (lead vanadate) is sparingly present. There is quite a per cent of lead molybdate (wulfenite) in the specimen.

Nickel Traces

PARKER (Ariz.) June 3.—Q.: Please test samples Nos. 1, 2 and 3 for nickel, cobalt and arsenic. Test No. 4 for aluminum; it gives a blackish-gray concentrate, what is it?

H.

A.: Nos. 1, 2 and 3 carry microscopic sulphides in such low percentages that brings ore represented by the samples in the class of very doubtful commercial values. No. 1 carries magnetic pyrite traces with pyrite, cobalt sulphide, arsenic and nickel, all in traces only. No. 2 is on the order of No. 1. No. 3 contains zinc sulphide, arsenopyrite, lead sulphide and nickel. All of the sulphides in traces. No. 4 is rock stained with hematite. The concentrates are titaniferous iron.

Nevada Specimen

LAS VEGAS (Nev.) June 4.—Q.: I am sending you two samples and would like to have them analyzed. It there any arsenic in No. 2 and what does No. 1 consist of?

G.

A.: There is a low percentage of arsenopyrite in No. 2. No. 1 is too small in quantity for satisfactory test; it carries no boron minerals, however, and it is probably a mixture of lime silicate, lime carbonate and gypsum.

Not Sillimanite

NILAND, June 4.—Q.: What is inclosed sample, value, etc.? Is it sillimanite

W. W. P.

A.: The sample is quartz stained with blue dumortierite. Dumortierite is present in bright smalt-blue to greenish-blue colors. Chemically, it is of silicate and oxide of aluminum. It rarely occurs in crystals, and the value of rock represented by your specimen is problematical.

Altered Volcanic Rock

LOS ANGELES, June 4.—Question: I beg leave to ask you kindly for qualitative analyses on the two samples herewith. I would be particularly interested to know if specimen No. 1 carries any platinum, tellurium, or sylvanite and if No. 2 contains any free gold; also, to know the name of each rock or formation.

Answer: There is no platinum or free gold in any sample. Tellurium is absent. The only metallic sulphide in the rocks is pyrite (iron disulphide.) No. 1 is altered volcanic rock; probably rhyolitic. No. 2 is in part hornblendic rock with more or less garnetyte.

Halloysite

TEHACHAPI, June 5.—Q.: Complete analysis.

R.

A.: No quantitative sets of analyses are made by this department of The Times except on minerals of more than ordinary interest. The specimen is a dough-like variety of halloysite. It is of white color and amorphous. There is a large percentage of water present. The mineral is an aluminum silicate, resembling kaolin and is a source of alumina used in the manufacture of the metal aluminum and, also, of value in the pottery industry.

Three Samples

LOS ANGELES, June 5.—Q.: Herewith are samples from Riverside county, California; from a large ledge and quite a mixture too. There seems to be lepidolite, limonite, arsenopyrite, hornblende and a few other minerals. Feldspar is found in the vicinity. Are the black acicular crystals, radiated hornblende only, or are they mixtures? Is there any orpiment in the yellowish peace? We have had some very high gold and silver assays from parts of this ledge. We intend to open it up more and see if it looks like there is any permanency to the vein.

J.

A.: From the showing made by the samples, the ledge is not one that looks good as a money-maker. There is no hornblende in any sample. The two black, acicular minerals are but very low grade tourmaline known as "Schorl." The two grayish samples are of very base-metal ores, carrying arsenopyrite and other valueless fahlerz. The arsenic values are too low for mining at a profit. The remaining specimen is gangue matter carrying low percentages of zinc, arsenic and lead traces. Orpiment absent.

Two Samples

LONE PINE, June 6.—Q.: I am sending you samples to see if you will run them for me. All we need is 1 or 2 per cent cobalt to make a poor town into a good one and provide work for many poor people. I feel, in this day of commercialism, that assayers, as well as other people, are apt to pass lightly over things that might be important. I have perfect confidence in your decision, and will pay the cost for your report if you will let me know what the bill is.

B.

A.: Space will not permit the publication of your letter in full. There are still, in this good old world, physicians, surgeons, chemists and assayers, who believe in the code of ethics, and among them there is no thought of dollars and cents for services rendered to their fellow men unless honestly obtained.

Cobalt is now sold for approximately $2 per pound. It is hard to figure how 1 per cent cobalt would pay for sinking by shaft, or tunnelling into a deposit in Inyo county.

The samples are in part quartz, with wollastinite; they carry traces of sulphides of microscopical sizes, which consist of cobalt, arsenical and nickel sulphides. It would not be possible to concentrate (from either sample) the sulphides named for a profitable venture. It would take at least 3000 tons of such ore to concentrate into one ton of sulphides, in a few words—such concentration would not pay. No charges. The Times "pays the freight."

WEEKLY STOCK RANGE

The Public Service Department of the Merchants' National Bank of Los Angeles issues the following table of the range of prices on the New York Stock Exchange for the week ending June 14, together with the net changes as compared with the close of the preceding week. (+Gain. −Loss.)

	Div. Rate.	High.	Low.	Bid.	Net Change.
Adams Express	8	77½	77½	74	— 3½
Adv. Rumely com.		6½	6	6½	+ ½
Adv. Rumely pfd.		7½	7	7½	+ ½
Alaska Juneau		1¾	1¾	1¾	
Allied C. & Dye.		1¼	1¼	1¼	
Allis Chalmers	4	47½	46¾	47½	+ ¾
Do. pfd	7	93	92½	93	+ ½
Am. Agr. Chemical		85¾	85	85¾	+ ¾
Am. Beet Sugar	4	27¾	26¾	27¼	+ ¼
Do. pfd	6	78¾	78¼	78¾	+ ¼
Am. Bosch Mag.	2	24¾	24¾	24½	— ¼
Am. Brake Shoe	4	34¾	33¾	34¾	+ 1¼
Am. Can Co.	7	33¾	33¼	33¾	+ ¼
Do. pfd	7	109¾	109¾	109¾	+ ¾
Am. Car & F. Co.	12	143¾	143¾	143¾	— 1¼
Do. pfd	7	122¾	122¾	122¾	+ ¾
Am. Drug Syn.	7	12½	12½	12¾	+ ¼
Am. Express	8	95¾	95¾	95¾	+ ¾
Am. Hide & Lea.		8	8	8	
Do. pfd		9	9	9	
Am. Ice Sec.	2	83¾	83¼	83¾	+ ¾
Am. Int'l Corp.		31¾	30¾	31¾	+ ¾
Am. La France	1	23	22	23	+ ¾
Am. Linseed		17	16¾	16¾	
Do. pfd		35	35	35	
Am. Locomotive	4	93¾	93¼	93¾	+ ¾
Do. pfd	7	118½	118½	118½	+ ½
Am. Malting com.		40¾	40¼	40¾	+ ¾
Am. Smelters	4	102¾	99¾	101¾	+ 2¾
Am. Safety Razor	½	19¾	19¾	19¾	
Am. Ship & Com.		43¾	43¼	43¾	+ ¾
Am. Sm. & Ref.	3	69¾	68¾	69¾	+ ¾
Do. pfd	7	89¾	89¾	89¾	+ ¾
Am. Steel Fdy.	3	35¾	34	34¾	+ ¾
Am. Sugar	4			101¾	
Do. pfd	7	108¾	108¾	108¾	+ ¾
Am. Sumatra		10¾	10¾	10¾	+ ¾
Do. pfd		80¾	80¼	80¾	+ ¾
Am. Tel. & Tel.	9	127¾	127¾	127¾	— ¾
Am. Tobacco Co.	12	143¾	143¾	143¾	+ 1¾
Do. "rights"		14¾	14¾	14¾	+ ¾
Am. W. Works		71	69	69	— 2
Am. Woolen	7	72	69	69¾	+ ¾
Do. pfd	7	99¾	99¾	99¾	+ ¾
Am. Wr. Paper pfd	7	3	3	3	
Anaconda Cop. & Land		25¾	25¾	25¾	+ ¾
Do. pfd		25	25	25	
Anconda	3	39¾	39¾	39¾	
Ass'd Dry Goods	5	81	80¾	81	+ ¾
Associated Oil	1½	38¾	38¼	38¾	+ ¾
Atchison	5	104	103¾	104	+ ¼
Do. pfd	5	92	92	92	
Atl. Coast Line	7	122	122	122	
Atl. Gulf & W. I.		17¾	17¾	17¾	
Do. pfd		23¾	23¾	23¾	
Atlantic Refg.	7	104¾	103¾	104¾	+ 1¾
Austin Nichols		20¾	20¾	20¾	
Baldwin Loco.	7	112¾	109¾	110¾	+ ¾
Do. pfd	7	112¾	109¾	110¾	+ ¾
Baltimore & Ohio	4	47¾	47¾	47¾	+ ¾
Barnsdall		25¾	25¾	25¾	+ ¾
Do. "A"		25¾	25¾	25¾	+ ¾
Bayuk Bros.				2.40	
Beech-Nut Pkg.	2.40	56	56	56	
Beth. Steel com.	7	87¾	87¾	87¾	+ ¾
Do. 7% pfd	7	97¾	97¾	97¾	+ ¾
Do. 8% pfd	8	107¾	107¾	107¾	+ ¾
Booth Fisheries		3¾	3¾	3¾	
Brooklyn Edison	8	107¾	107¾	107¾	+ ¾
Brooklyn Man. Tr.	5	46¾	46¾	46¾	+ ¾
Brooklyn Un. Gas	4	57¾	57¾	57¾	+ ¾
Brown Shoe	4	57¾	57¾	57¾	+ ¾
Burns Bros. "A"	2	24¾	24¾	24¾	+ ¾
Burns Bros. "B"	2	24¾	24¾	24¾	+ ¾
Butte & Sup. Cop.		10¾	10¾	10¾	+ ¾
Butte Coal & Zinc		3¾	3¾	3¾	
Butterick, Pat.	3	57¾	57¾	57¾	+ ¾
Cal. Oil		13¾	13¾	13¾	+ ¾
Cal. Packers	4	89¾	89¾	89¾	+ ¾
Cal. Pet. Co.		19¾	19¾	19¾	+ ¾
Do. pfd		58¾	58¾	58¾	+ ¾
Calahan & Ariz.		1¾	1¾	1¾	
Calumet & Ariz.	7	74¾	74¾	74¾	+ ¾
Calumet & Hecla	25	403¾	403¾	403¾	+ ¾
Canada Cement	5	107¾	107¾	107¾	+ ¾
Central Leather		44¾	44¾	44¾	+ ¾
Do. pfd	7	113¾	113¾	113¾	+ ¾
Cerro de Pasco	4	44¾	44¾	44¾	+ ¾
Chandler Motors	4	89¾	89¾	89¾	+ ¾
Ches. & Ohio	4	57¾	57¾	57¾	+ ¾
Do. pfd		89¾	89¾	89¾	+ ¾
C. & E. Illinois		49¾	49¾	49¾	+ ¾
Do. pfd		89¾	89¾	89¾	+ ¾
C. & S.	6	89¾	89¾	89¾	+ ¾
C. & N. W.	7	89¾	89¾	89¾	+ ¾
C. M. & S. P. com.		34¾	34¾	34¾	+ ¾
Do. pfd		49¾	49¾	49¾	+ ¾
Chi. Pneu. Tool	4	89¾	89¾	89¾	+ ¾
C.R.I. & P. R.R.		34¾	34¾	34¾	+ ¾
Do. pfd "A"		49¾	49¾	49¾	+ ¾
Do. pfd "B"		49¾	49¾	49¾	+ ¾
Chino Copper Co.	4	89¾	89¾	89¾	+ ¾
Chile Copper	2.50	49¾	49¾	49¾	+ ¾
Chino Copper	4	89¾	89¾	89¾	+ ¾
C.C.C. & St. L.	7	89¾	89¾	89¾	+ ¾
Cluett P. com.		49¾	49¾	49¾	+ ¾
Coca-Cola	2.50	89¾	89¾	89¾	+ ¾
Colo. Fuel & Iron		49¾	49¾	49¾	+ ¾
Colo. Sou.		89¾	89¾	89¾	+ ¾
Colo. Sou. 1st pfd		49¾	49¾	49¾	+ ¾
Columbia Gas	2.00	89¾	89¾	89¾	+ ¾
Congoleum	3.00	49¾	49¾	49¾	+ ¾
Consolidated		89¾	89¾	89¾	+ ¾
Cont. Can	3	89¾	89¾	89¾	+ ¾
Cont. Text. Corp.		49¾	49¾	49¾	+ ¾
Cont. Motors	2.00	89¾	89¾	89¾	+ ¾
Corn Prod.	2½	89¾	89¾	89¾	+ ¾
Do. pfd	7	89¾	89¾	89¾	+ ¾
Crucible Steel	7	89¾	89¾	89¾	+ ¾
Cuba Cane		49¾	49¾	49¾	+ ¾
Cuba Cane pfd	7	89¾	89¾	89¾	+ ¾
Cuba Cane Sugar	3.50	89¾	89¾	89¾	+ ¾
Cuban Am. Sugar		49¾	49¾	49¾	+ ¾
Cuyamel Fruit	3	89¾	89¾	89¾	+ ¾
Davison Chem.		49¾	49¾	49¾	+ ¾
Del. & Hudson	7	89¾	89¾	89¾	+ ¾
Del. & Lack.	7	89¾	89¾	89¾	+ ¾
Denver & Rio G.		49¾	49¾	49¾	+ ¾
Do. pfd	7	89¾	89¾	89¾	+ ¾
Detroit Edison	8	89¾	89¾	89¾	+ ¾
Dodge Bros. "A"	2	49¾	49¾	49¾	+ ¾
Dodge Bros. "B"	2	89¾	89¾	89¾	+ ¾
Dome Mines	1.60	89¾	89¾	89¾	+ ¾
Dominion Coal	7	49¾	49¾	49¾	+ ¾
Do. pfd	7	89¾	89¾	89¾	+ ¾
Dominion Iron		49¾	49¾	49¾	+ ¾
Do. pfd	7	89¾	89¾	89¾	+ ¾
Dupont	6	89¾	89¾	89¾	+ ¾
Eastman Kodak	5	89¾	89¾	89¾	+ ¾
Elec. Auto Lite	2.80	89¾	89¾	89¾	+ ¾
Elec. Bat.	4	89¾	89¾	89¾	+ ¾
Ethyl		49¾	49¾	49¾	+ ¾
Endicott John.	3	89¾	89¾	89¾	+ ¾
Erie		49¾	49¾	49¾	+ ¾
Do. 1st pfd		89¾	89¾	89¾	+ ¾
Do. 2d pfd		49¾	49¾	49¾	+ ¾
Fed. M. & S.	7	89¾	89¾	89¾	+ ¾
Do. pfd	7	89¾	89¾	89¾	+ ¾
Fisher Body	10	89¾	89¾	89¾	+ ¾
Fisk T. & R.	3	49¾	49¾	49¾	+ ¾
Fleischmann Co.	3	89¾	89¾	89¾	+ ¾
Fleischmann Yst.	2	49¾	49¾	49¾	+ ¾
Gen. Asph.		89¾	89¾	89¾	+ ¾
Gen. Asph. pfd	7	89¾	89¾	89¾	+ ¾
Gen. Cigar	4	89¾	89¾	89¾	+ ¾
Gen. Electric	4	89¾	89¾	89¾	+ ¾
Gen. Motors	2	89¾	89¾	89¾	+ ¾
Do. 6% pfd	6	89¾	89¾	89¾	+ ¾
Do. 7% pfd	7	89¾	89¾	89¾	+ ¾
Gen. Petroleum	4.00	89¾	89¾	89¾	+ ¾
Gen. Refractories		49¾	49¾	49¾	+ ¾
Gen. Tire & Rub.	2.00	89¾	89¾	89¾	+ ¾
Gen. Tire & Rub. pfd	7	89¾	89¾	89¾	+ ¾
Gillette Safety	3	89¾	89¾	89¾	+ ¾
Glidden		49¾	49¾	49¾	+ ¾
Goodrich Rub.		89¾	89¾	89¾	+ ¾
Do. pfd	7	89¾	89¾	89¾	+ ¾
Goodyear		89¾	89¾	89¾	+ ¾
Do. pfd	7	89¾	89¾	89¾	+ ¾
Grand Canyon		49¾	49¾	49¾	+ ¾
Granby Cons.		89¾	89¾	89¾	+ ¾
Gt. Nor. Ore.		89¾	89¾	89¾	+ ¾
Gt. Northern pfd	5	89¾	89¾	89¾	+ ¾
Guantanamo Sug.		49¾	49¾	49¾	+ ¾
Gulf S. Steel		89¾	89¾	89¾	+ ¾
Hartman Corp.	4.00	89¾	89¾	89¾	+ ¾
Hayes Wheel		49¾	49¾	49¾	+ ¾
Homestake Min.	3	89¾	89¾	89¾	+ ¾
Houston Oil		49¾	49¾	49¾	+ ¾
Houston Oil pfd	7	89¾	89¾	89¾	+ ¾
Hudson Motors	3	89¾	89¾	89¾	+ ¾
Hupp Motors		49¾	49¾	49¾	+ ¾
Illinois Cent.	7	89¾	89¾	89¾	+ ¾
Indiana	7	89¾	89¾	89¾	+ ¾
Indiana Refinery		49¾	49¾	49¾	+ ¾
Inspir. Cop. Co.		89¾	89¾	89¾	+ ¾
Interboro Rap. T.		49¾	49¾	49¾	+ ¾
Internat. Cem.	3	89¾	89¾	89¾	+ ¾
Int. Harv. com.		89¾	89¾	89¾	+ ¾
Int. Harvester	7	89¾	89¾	89¾	+ ¾
Int. Mer. Marine		49¾	49¾	49¾	+ ¾
Do. pfd		89¾	89¾	89¾	+ ¾
Int. Nickel		89¾	89¾	89¾	+ ¾
Int. Paper		89¾	89¾	89¾	+ ¾
Int. Petroleum		49¾	49¾	49¾	+ ¾
Iron Prods.		89¾	89¾	89¾	+ ¾
Jewel Tea	6	89¾	89¾	89¾	+ ¾
Jordan Motors	3.00	89¾	89¾	89¾	+ ¾
Jones Tex.		49¾	49¾	49¾	+ ¾
Julius Kayser		89¾	89¾	89¾	+ ¾
K. C. Southern	3	89¾	89¾	89¾	+ ¾
Do. pfd		89¾	89¾	89¾	+ ¾
Kelly Wheel		49¾	49¾	49¾	+ ¾
Do. 1st pfd		89¾	89¾	89¾	+ ¾
Kennecott Cop.	3.00	89¾	89¾	89¾	+ ¾
Keystone T. Co.		49¾	49¾	49¾	+ ¾
Kresge		89¾	89¾	89¾	+ ¾
Lackaw. Gas com.		89¾	89¾	89¾	+ ¾
Lee Tires		49¾	49¾	49¾	+ ¾
Lehigh Valley		89¾	89¾	89¾	+ ¾
Lig. & Myers	3.50	89¾	89¾	89¾	+ ¾
Loew's Inc.		49¾	49¾	49¾	+ ¾
Loew Inc.	4	89¾	89¾	89¾	+ ¾
Lorillard		89¾	89¾	89¾	+ ¾
Lorillard Pfd.	7	89¾	89¾	89¾	+ ¾
Loft Candy	½	49¾	49¾	49¾	+ ¾
Loews W. Bh. Co.		89¾	89¾	89¾	+ ¾
Lorillard Tob. Co.		89¾	89¾	89¾	+ ¾
Louis. & Nash.	8	89¾	89¾	89¾	+ ¾
Mack Truck		49¾	49¾	49¾	+ ¾
Manu. R. H.		89¾	89¾	89¾	+ ¾
Magma Copper		89¾	89¾	89¾	+ ¾
Manati Sugar		49¾	49¾	49¾	+ ¾
Man. Hed. com.		89¾	89¾	89¾	+ ¾
Manhattan Shirt	3	89¾	89¾	89¾	+ ¾
Marmola Co.		49¾	49¾	49¾	+ ¾
Market St. Ry.		89¾	89¾	89¾	+ ¾
Do. pfd		89¾	89¾	89¾	+ ¾
Do. prior pfd		89¾	89¾	89¾	+ ¾
Marland Oil	2.00	89¾	89¾	89¾	+ ¾
Martin Parry	4	89¾	89¾	89¾	+ ¾
Maxw. Mot. "A"		49¾	49¾	49¾	+ ¾
Maxw. Mot. "B"		89¾	89¾	89¾	+ ¾
May Dep. St. com.	1.60	89¾	89¾	89¾	+ ¾
McIntyre Pors.		49¾	49¾	49¾	+ ¾
Mex. Seaod. Oil	2.00	89¾	89¾	89¾	+ ¾
Miami Cop. Co.	3	89¾	89¾	89¾	+ ¾
Middle St. Oil		49¾	49¾	49¾	+ ¾
Mid. States Oil	2.00	89¾	89¾	89¾	+ ¾
Mo. Kan. & T.		89¾	89¾	89¾	+ ¾
Do. pfd "A"		49¾	49¾	49¾	+ ¾
Mo. Pacific		89¾	89¾	89¾	+ ¾
Do. pfd.		89¾	89¾	89¾	+ ¾
Mont. Pow. com.		49¾	49¾	49¾	+ ¾
Mont. Ward com.		89¾	89¾	89¾	+ ¾
Moon Motors		89¾	89¾	89¾	+ ¾
Motherode Coal		49¾	49¾	49¾	+ ¾
Muffins Sodas		89¾	89¾	89¾	+ ¾
Munsing Wear		89¾	89¾	89¾	+ ¾
Nash Motors		89¾	89¾	89¾	+ ¾
Nat. Biscuit	3	89¾	89¾	89¾	+ ¾
Nat. Enamel		49¾	49¾	49¾	+ ¾
Nat. Lead		89¾	89¾	89¾	+ ¾
Do. pfd		89¾	89¾	89¾	+ ¾
N.O.T.&M.R.R. Co.	7	89¾	89¾	89¾	+ ¾
N. Y. Air Brake	4	89¾	89¾	89¾	+ ¾
Do. pfd	7	89¾	89¾	89¾	+ ¾
N. Y. Central	7	89¾	89¾	89¾	+ ¾
N. Y. Chi. & St. L.	7	89¾	89¾	89¾	+ ¾
N. Y. Chi. com.		49¾	49¾	49¾	+ ¾
N. Y. N. H. & H.		89¾	89¾	89¾	+ ¾
N. Y. Out. & W.		89¾	89¾	89¾	+ ¾
Nor. & West.	7	89¾	89¾	89¾	+ ¾
Nor. American	3	89¾	89¾	89¾	+ ¾
Nor. Pacific	3	89¾	89¾	89¾	+ ¾
Nor. States Pow.	2.50	89¾	89¾	89¾	+ ¾
Ohio Oil		89¾	89¾	89¾	+

CTION is as great a determining
or in finance as in nature.

In finance the faculty of selection
st be acquired through training
d experience.

The safety of an investment is
gely dependent upon the accuracy
its selection.

Every bond offered by us has been
refully selected after rigid investi-
tion, expert's appraisal and approv-
as to legality.

Therefore we maintain that Street
provement Bonds, as selected by us,
the best tax free investment in the
te.

lliott & Horne Co.
Stock Exchange Bldg.
639 South Spring St. — Trinity 60
Bond Dealers Since 1900

OU SHOULD BUY
ILMORE SHARES
IMMEDIATELY!

wners of GILMORE Stock get the
benefit of the company's 21 years
ccess because there is only one
of shares — COMMON — particip-
g equally in all profits!

ese profits are increasing through
nsion of GILMORE in the oper-
of:

Refinery at Vernon
Refinery at Salt Lake Field
Road Oil Plant at Santa Maria
Road Oil Plant at Fresno
Road Oil Plant at San Diego
Road Oil Plant at Salt Lake Field
Gasoline Plant at Long Beach
Gasoline Plant at Torrance
Gasoline Plant at Salt Lake Field
Export Department
240 Retail Service Stations

proceeds from your purchase of
ORE Stock go into enlarge-
of GILMORE plant capacity
acilities, thereby making possible
r profits for you as a Stockholder!

est in GILMORE now, while you
uy Shares at par $25!

addition . . . . . note this carefully
. you'll be entitled to receive the
hree-month dividend for April
nd June! Extra profit for you!

your purchase must be made
diately!

il your check today, or, better yet
our offices!

more Oil Company
STOCK SALES DEPARTMENT
SEVENTH STREET AT SPRING
Telephone FAber 1643

HE firm founda-
tion of a lasting
sperity is rapidly
ng built.

und American securi-
are intrinsically cheap.

e recommend taking
ediate advantage of
situation.

Invest your funds now.

DONNELL & CO.
MEMBERS
NEW YORK STOCK EXCHANGE
Spring St.

J. DORAN CO.
INVESTMENT SECURITIES
AT. BANK BLDG.
Municipal—Corporation—Public Utility
ANS—Building and Real Estate
RSH & CO., INC.

raves & Graves
MBERS LOS ANGELES STOCK EXCHANGE
29 S. SPRING ST.—TRinity 0676

Late Reports From California's Great Petroleum Pools

WILL DRILL ON FOUR SECTIONS

Logie Oil Company Awards Large Contract

Concern is First to Enter Farmington (N. M.) Field

Recent Week Indian Land Leases Were Sold

[EXCLUSIVE DISPATCH]

FARMINGTON (N. M.) June 15. Aside from the sale of 18,640 acres of Indian oil lands in the Ute Mountain Reservation, which brought a total of $43,600, the awarding of a drilling contract by the New Mexico Oil Company on four sections of land lying twelve miles east of here and south of the San Juan River was the outstanding feature of the week's developments.

The New Mexico Eagle Oil Company was among the first to enter the field having acquired acreage here four years ago, under its old placer locations. These were later taken up under the Oil Leasing Act, and the permits have been issued, so drilling can be started at once. The contract was closed with J. C. Lewis to put a hole down to the first producing sand this week. Frank P. Strickland is manager of the company. Its headquarters are at Sapulpa, Okla.

SURVEY COMPLETED

The survey of the Midwest Refining Company's pipe line from Rocky Dome to Farmington has been completed. The entire right of way has been secured except that of one comparatively small tract, it is reported. The line will be a three-inch pipe laid two feet under ground and will be about seventy-two miles long ending at loading racks located on the Denver and Rio Grande Western Railroad tracks in the southwest part of Farmington.

The estimated cost of the line is $150,000, and it is expected that it will be in operation within sixty days. It is said that facilities for moving sixteen tank cars per day are being provided and will be utilized.

The Julian-Leidecker well is drilling in hard lime stone at a depth of 1410 feet with casing set down to 1150 feet. The walls are caving firm so far.

The W. A. Roberts well on Hogback Dome, which is under contract to go to a depth of 2500 feet is having trouble with caving at a depth of 1120 feet, reports say.

The Carlton interests, drilling on Table Mesa, have shut down at 1185 feet and may not resume, it is asserted. The log of the well is the same as that of the other structure wells. So far the only showing that it has, is about 10 feet higher on the structure, than the required 3000 feet, according to the terms of the lease, might not show anything other that what was found at 2500 feet in Tocito.

WILDCAT WELL HEAVY GASSER

Associated Oil of California Hits Pressure in Texas Test at 2004 Feet

[EXCLUSIVE DISPATCH]

SAN ANTONIO (Tex.) June 15.—The Associated Oil of California, drilling its first wildcat well in Webb county has found heavy gas pressure at 2004 feet on survey No. 634, a few miles from the Carolina-Texas big gas wells. It is trying to shut off the gas to drill deeper in the hope of getting oil.

ON HIGHER STRUCTURE

The Santa Fe Company, operating on the Rattlesnake structure, spudded in its well No. 4 this week. It is said by geologists to be higher on the structure than its other two producing wells which have flowed at intervals.

The H. L. Williams interests are now working on five wells in this field. Well No. 1 is down 1005 feet and is under-reaming and setting casing. Well No. 2 is drilling at 1150 feet. No. 3 has a fishing job on at 1100 feet. No. 5 is temporarily closed down at 510 feet, while a sixth well has just been spudded in.

The Southwest Oil Company, operating on Boundary Butte, has been pumping well No. 1, which is producing oil at an estimated rate of 50 to 100 barrels per day. They have put down a validating hole 500 feet in well No. 2 on this structure.

STATE LEVY FOR OIL AND GAS BUREAU

Department Estimate is $135,917 for Current Fiscal Year

According to estimates prepared by the State Mineralogist in conjunction with the State Board of Control, the estimated cost of maintaining the department of petroleum and gas of the State Mining Bureau for the current fiscal year is $135,917.17. In order to renew the petroleum and gas fund to the maximum of $185,000 allowable by the statute under which the department functions, oil and gas producers and oil land owners will be subjected to a tax, prorated against oil and gas produced during 1923 and proved oil land as of March 1, 1924, to bring in a total amount of $135,917.17.

In prorating the assessment one-tenth of $135,917.17 is assessed against the proved oil land of the State, as determined by the State Oil and Gas Supervisor. The remaining nine-tenths is levied against the oil produced and the gas produced and sold, as determined from sworn statements of oil and gas producers. For the purposes of assessment 10,000 cubic feet of gas is considered equal to one barrel of oil.

The total proved oil land of the State is 116,868 acres. Of this amount 19,933 acres, being owned by Federal, State and city governments, or for other reasons, is not assessable. The remainder, 96,935 acres, is assessable, and the rate per acre is $.14021, to yield a total of $13,591.71.

The total production of net oil in 1923, according to sworn statements is 259,852,565 barrels, an increase of 125,559,114 over 1922. The total quantity of gas produced and sold is 115,680,200,000 cubic feet. The rate per barrel of oil and per 10,000 cubic feet of gas is $.00045063, slightly over forty-five hundredths of one mill per unit, to yield a total of $122,325.46.

TEST WELL BEGUN

Pan-American Starts Bore on "The Bluffs" Near Bakersfield

[EXCLUSIVE DISPATCH]

BAKERSFIELD, June 15.—Drilling has been started by the Pan-American Petroleum Company on its property on "The Bluffs," northeast of East Bakersfield, and, according to reports, three shifts are used on this first test well. A rotary drill is being used.

The derrick, which was recently finished, is 130 feet high. It stands on Section 13, 29-28.

Since the beginning of activities by the Pan-American Company on "The Bluffs," it has been reported that several other smaller companies are negotiating for leases.

KERN COUNTY WELLS NUMBER THOUSANDS

[EXCLUSIVE DISPATCH]

BAKERSFIELD, June 15.—With 72,371 acres of proved oil land in Kern county and 14,600 acres in Fresno county, San Joaquin Valley boasts a total of 86,971 acres of land devoted to the production of petroleum products, as well as a large potential acreage still undeveloped. The assessable area in Kern county is 84,473 acres, while Fresno has 14,422 acres. There are 5817 producing wells in Kern county against 883 in Fresno county.

PETROLEUM PRICES

Gravity.	Jan. 23, 1924.	Feb. 6, 1924.
14 to 14.9 Baume	.85	1.00
15 to 15.9	.85	1.01
16 to 16.9	.87	1.02
17 to 17.9	.88	1.03
18 to 18.9	.89	1.05
19 to 19.9	.90	1.07
20 to 20.9	.91	1.10
21 to 21.9	.92	1.13
22 to 22.9	.93	1.16
23 to 23.9	.94	1.19
24 to 24.9	.95	1.22
25 to 25.9	.96	1.25
26 to 26.9	.97	1.28
27 to 27.9	.98	1.31
28 to 28.9	.99	1.34
29 to 29.9	1.00	1.37
30 and over	1.01	1.40
Fuel oil, per barrel	1.35	1.40
Gasoline, per gallon (including State tax)	.17	.19
Kerosene, per gallon	.15½	.19½
Distillate, per gallon	.15½	.17½

ROSECRANS FORGES AHEAD

Activity in Field Gives Evidence of Rivaling Fast Development of Torrance District

With twenty wells actively drilling, ten different companies operating and at least a dozen others preparing to start work in the immediate future, the Rosecrans field gives every evidence of rivaling the speedy development of the Torrance field. Only one well—the Union Oil Company's Athens No. 1—is on production there, but at least three others, not including the Rosecrans No. 1, are near completion, and should add something to field history within the next week or two.

It is interesting to compare the development of the Rosecrans field with that of the Domingues field, both of which are discoveries of the Union Oil Company. It is almost a year since the Callender No. 1 at Domingues was brought in and today there are eight companies operating thirty-seven producing wells and drilling holes. At Rosecrans the Athens No. 1 began to flow on May 12, last. Today there are twenty-two wells drilling, and ten different companies operating.

The Union Oil Company is the largest operator in both the Dominigues and Rosecrans fields, having drilled both discovery wells and gaining the jump on other operators in tieing up leases. At Domingues the Union has seventeen wells producing and drilling and at Rosecrans it has ten. The Shell company is the second largest operator at Domingues, with twelve wells producing and drilling, but has no holdings in the Rosecrans field, evidently preferring to be left out of the district altogether rather than attempt to operate the comparatively small leases which were the only ones available after the Union finished its leasing campaign.

DIFFERENCE IN ACREAGE

The explanation of the difference in the development of the two fields lies in the difference in the division of the acreage. At Dominigues the Union and Shell interests apparently have practically monopolized the productive area, while at Rosecrans the district is so divided into small tracts which are fairly well located, that the smaller independent operators have had a chance to get into likely looking acreage.

A list of the companies operating in the Rosecrans field, and the number of wells they operate is as follows:

Union Oil Company, one producing, nine drilling or rigged; Superior Oil Company, two drilling; Sandberg Petroleum Company, one drilling; Associated Oil Company, two drilling; U. S. Royalties Company, one drilling; B. C. Morrison, one drilling; St. Helen's Petroleum Company, one drilling; General Petroleum Corporation, one drilling; Barnsdall Corporation, two drilling; Julian interests, one well rigged.

Of the smaller companies, Sandburg's Moreland No. 1 and Maxwell No. 1 are deepest and presumably closest to completion. The Moreland is reported to be making a production test at about 3600 feet and the Maxwell is said to be almost 4200 feet deep with the same showing as the Union's Rosecrans No. 1. The U. S. Royalties's well also is near the depth at which the Rosecrans found its first showing.

PURSUED BY MISFORTUNE

Misfortune seems to pursue the Rosecrans No. 1, which actually is the discovery well of the field so far as oil sand is concerned, even though it has never been brought in. According to field reports, the well has been tested for a water shutoff for the thirteenth time, and is still wet. The hole is now about 4050 feet deep and is down to four-inch casing, which means that it is probably a matter either of getting a shutoff at this depth, or abandoning the hole, unless the operating department of the company decides to pull one or two strings of pipe and practically redrill the hole.

Operators are watching the well closely and it is generally believed that the Rosecrans No. 2 is likely to be the Union's first completed well in this part of the field. The theory is gaining ground that the shallower sand in this area is so close to water-bearing formation that it will be difficult and perhaps impossible to get a successful formation shutoff.

CALIFORNIA-TEXAS HAS PROMISING TEST LOG

[EXCLUSIVE DISPATCH]

SAN ANTONIO (Tex.) June 15. Orren Estess of the California-Texas Oil Company, composed largely of Los Angeles interests, is casing the wildcat well in Karnes county near Falls City preparatory to making a test. The log of the well has given rise to the expectation that the well will open up an important shallow pool which will be tested out by the company before drilling for deeper oil.

PAPER MEN PICK ANGELENO

[BY A. P. NIGHT WIRE]

DEL MONTE, June 15.—M. R. Higgins of the Zellerbach Paper Company of San Francisco was elected president of the Pacific States Paper Trade Association yesterday. The organization is meeting here in its seventh annual convention. Other officers named are: Vice-presidents, H. R. Bonestell, San Francisco; T. M. Dennison, Los Angeles; R. H. Miller, Seattle; T. E. Jeffries, Tacoma, and B. C. Ewing, Spokane.

DRILL IDLE ON BURBANK DEEP WELL

Depth of 4900 Feet Will be Extended to 5500 on Resumption of Work

[EXCLUSIVE DISPATCH]

SANTA FE SPRINGS, June 15. The No. 1 well of the Burbank Oil Company, which is the key-well of the section which lies between the producing area of this field and the Bandini districts is idle at 4900 feet. This well will be drilled to 5500 feet, it is reported. Other wells in that section have been suspended while the outcome of the Burbank test below the 5000-foot level is noted.

The Shell Company's test which is destined, it is believed, to uncover the structure of the producing area below 4900 feet is now down 5300 feet with no showings since the Meyer sand was passed. This well was started in order that it might be determined whether or not a third sand is located below the 5000-foot mark.

Three wells were placed on production here during the past few days. All of the wells were completed by the General Petroleum Corporation. Santa Fe No. 9 was drilled to 4700 feet and made a flow of eighty barrels, the oil testing 32 deg. gravity. Santa Fe No. 90-B was drilled 4660 feet deep and made a flow of twenty-five barrels. The oil tested 32 deg. gravity. The third well was the Santa Fe No. 37-A, in which a flow of 110 barrels was obtained from 3800 feet. The oil tested 30 deg. gravity.

Several operators, including George F. Getty, are concentrating their efforts on their holdings in this field. Mr. Getty is redrilling, plugging back or deepening practically all of his wells here and the same course will be followed by several other companies in the field, according to reports.

Drilling Activity Shows Increase at Beach Field

[EXCLUSIVE DISPATCH]

HUNTINGTON BEACH, June 15.—Although no new wells were completed here during the past week, activities are increasing. The east side of the field is the scene of activity. In the past it was the practice of the drilling companies to search the deep sands for oil, but now they are drilling at about 3000 feet and expect to find paying wells at that depth. Sun No. 5, at 3329 feet, is making a production test. The General Petroleum Corporation has staked out four new locations at Delaware avenue and Quincy street, where it has large holdings. It will build rigs at once and begin drilling, field reports say.

The Standard Oil Company is building a new rig on the flats of the Bolsa Chica Gun Club, about 500 feet west of Bolsa No. 15. This well is to be known as Bolsa No. 17. This makes a total of 455 rigs in the field, of which seventy-eight are drilling, 326 are on production, seventy-two are incomplete and twenty-eight have been abandoned. There are ninety-one companies operating here.

The daily production last week was 47,000 barrels. The average output per well was 146 barrels. There are 174 pumpers and sixty-seven flowing wells. Some of the wells were swabbing last week and some are still working to increase their production and are in most cases successful.

SHUT-DOWN FAVORED

Operators in Cromwell Field May Curtail Drilling

[EXCLUSIVE DISPATCH]

NEW YORK, June 15.—The majority of operators in the Cromwell field are said to favor curtailment of oil drilling operations and agreement covering a shut-down in that field, is expected to be made. Twenty-two operators are reported to have agreed to the plan. A shut-down would affect a decrease of 35,000 barrels a day.

The Midwest Refining Company has decided to lay a six-inch pipe line from the recently discovered Big Lake pool in Montana to Laurel Junction of the Burlington and Great Northern railroads.

The amount of crude oil stocks held in storage by eastern pipe lines increased 412,567 barrels during May, to 11,335,369 barrels, according to the Oil City Derrick.

PECULIAR PROPERTIES NOTED IN OIL FROM WYOMING FIELD

It is reported at Casper, Wyo., that the crude oil coming from the Lake Basin well recently drilled by the Midwest Refining Company, thirty-five miles northwest of Billings, Mont., is peculiar. Although of 40 deg. gravity and rich in paraffin, when the oil comes in contact with the air after leaving the casing-head, it congeals and has the consistency and characteristics of vaseline, the report says. The first production of this well was better than 1000 barrels, but it is reported, also from Casper, that the stratum of sand was thin and the production declined rapidly. The Barnsdall Corporation (with Los Angeles offices) has a 25 per cent interest.

There is a 900-foot well at Debeque, Western Colorado, water rising to the top of the hole, but some days a barrel of amber oil can be skimmed from the water. This oil, soon after being exposed to the air, particularly after the sun disappears, congeals to the consistency of soft soap.

Crude oil produced in the Lost Soldier field, in Southwestern Wyoming, loses its fluidity when exposed to temperatures of 45 degrees and below, especially during the winter months, although of 32 deg. gravity, Baume. Much trouble is experienced in the winter months in piping the crude to the Union Pacific Railroad east of Rawlins, for tank-car shipment to the Salt Lake refinery.

Even the Salt Creek crude, 38 deg. gravity, gets sluggish at low temperature, moving through pipe lines in reduced volume unless accelerated by heat. A great deal of Rocky Mountain crude has this characteristic of "graining" in low temperatures. Some think that the sodiums so prevalent in that region act as precipitation agents to produce this characteristic.

TAR SAND FOUND AT MARICOPA

Officials Think Discovery on Flats is Precursory of Producing Well

[EXCLUSIVE DISPATCH]

MARICOPA, June 15.—Officials of the United Oil Company, drilling on the upper portion of Section 10, 11-25 on the Maricopa Flats are said to be convinced, after a careful analysis of the sand picked up in the first test well that it is the same tar sand found in the Bush, Calitroleum and other wells of that vicinity.

The tar sand is about 300 feet above the oil sand and it is probable that the United Oil Company will be forced to go at least that distance to obtain the real oil sand.

More than ordinary care was taken in preparing for the shutting off of the water in this well. Inside of the eight-inch line, a string of six-inch pipe was run and the space between the two strings was filled with cement. This was done to make a water-tight job and strengthen the pipe and prevent possible collapse of the casing.

In this district, considerable difficulty has been experienced because of the heavy gas pressure and heaving of the sand. The No. 3 well of the Calitroleum Oil and Gas Company caused a great deal of trouble because of gas pressure. The Pacific Oil Company, on the section adjoining Section 10, failed to shut off the water properly in the first attempt and was forced to recement the hole. At present the latter is reported to be drilling ahead with the prospect of getting a good well.

A fine shut-off was obtained in the United Oil Company's well at a depth of 4450 feet. Work in this district is going ahead slowly. The territory is still classed as wildcat. Officials are confident, however of securing commercial production.

Following the announcement of the result of the sand found in the United hole, it was quite generally conceded that the sand picked up in the E. G. Lewis No. 6 and No. 7 wells, located on the same section, was the same. The greater depth at which it was found was accounted for by the fact that there is a sharp dip to the south.

MARLAND COMPANY TO START DRILLING

[EXCLUSIVE DISPATCH]

BAKERSFIELD, June 15.—W. F. McMurray, production superintendent of the Marland Oil Company, is in Bakersfield looking after the extensive interests that have been acquired by that concern in this county. A large number of leases have been secured and preparations are being completed now to start drilling two wells. L. W. Courtney will be in charge of the Marland activities in Kern county and a local office will be established in the near future.

The discouragement of the ancient and honorable profession of begging in China is sending many of the fraternity into industry.

MIDWAY FIELD DEAL IS LARGE

Chicago Men Buy Holdings of Laymance Company

Quarter Section is Sold for Sum of $390,000

Many Other Leases Recorded at Kern Bluffs

[EXCLUSIVE DISPATCH]

BAKERSFIELD, June 15.—The sum of $390,000 is to be paid for 160 acres of oil land and the improvements thereon in the Midway field, according to a conveyance filed here Saturday with the County Recorder. The Laymance Oil Company conveys its quarter-section of land to A. J. Wagener and Maes M. Hall of Chicago. The property conveyed is the entire northwest quarter of Section 16, 32-32 in the Midway field. The land is near the Midway pumping station on the Associated Oil Company's pipe line, located between Fellows and Maricopa.

EQUIPMENT INCLUDED

Included in the sale, besides the land, are all oil derricks, tanks, racks, pipe lines, drilling equipment and other fixtures and improvements. M. J. Laymance, president, and F. W. Cooper, secretary, signed the conveyance for the Laymance Oil Company.

More land is being leased in the Kern Bluffs vicinity, according to four leases filed with the County Recorder in which E. A. Parkford of Los Angeles, leases several parcels of land for oil purposes.

William Muir of San Francisco has leased to Mr. Parkford the east half of the northwest quarter of the southwest quarter, and the northeast quarter of the southwest quarter of Section 18, 29-29. Margaret Denby, also of San Francisco, leased the west half of the northwest quarter of the southwest quarter of the same section. Drilling is to start within six months.

THIRTY-YEAR LEASE

Agnes Graham of Oakland leased the northeast quarter of the northwest quarter of Section 23, 29-28 for a period of twenty years. Drilling is to be started within thirty days of the leasing.

Fenton P. Foster and Emilia E. Foster of Carmel leased the west half of the northwest quarter of Section 22, 29-28 and the east half of the northwest quarter of the southwest quarter of Section 14, 29-28. Drilling is to start within ten days. In the above leases a royalty of one-eighth was stipulated.

Eva C. Davis of San Bernardino signed over a government all, and gas and oil permit with the usual government regulations to be observed. The land includes the southwest quarter of Section 6, 29-29 and the southwest quarter of the southwest quarter of Section 8, 29-29. Drilling is to be started within ninety days. A 5 per cent royalty is provided for in the agreement.

GUNN LINO DESKS

For Comfort
For Efficiency

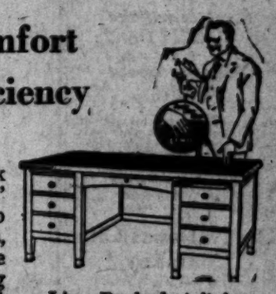

The cool, dark green "LINO" top, restful to eyes and nerves, is only one of the comfort-making features of the Gunn Lino Desk, but it is an outstandingly important one. This "LINO" Top, satin-smooth and resilient, offers the ideal writing surface and contributes to the general efficiency of any office in which it is placed.

It is impervious to ink or other stains and is easily cleaned with a damp cloth. It will stand the knocks and jars of occasional accidents without showing the scars that a varnished surface does.

'Among the Users of Gunn "LINO" Desks

Anaheim City Hall
Anaheim National Bank
Fullerton People's Finance Co.
Glendale High School
Glendale So. Cal. Gas Co.
Huntington Beach City Hall
Huntington Park B. P. O. E.
Long Beach Realty Co., Inc.
Long Beach Marine
Trust & Savings Bank
Santa Barbara City Hall
Santa Barbara High School
Seal Beach California State Bank
Santa Ana Y. M. C. A.
Whittier City Hall
Whittier High School

Phone for Demonstration—MEtropolitan 1840
OFFICE EQUIPMENT DEPARTMENT

Barker Bros.
731 SOUTH SPRING
Complete Furnishers of Successful Offices
Exclusive Representatives Gunn Lino Desks

FRICK, MARTIN & COMPANY
INVESTMENT SECURITIES
647 South Spring Street Phone TRinity 4911

Merrill, Lynch & Company
MEMBERS NEW YORK, CHICAGO, DETROIT, CLEVELAND STOCK EXCHANGES
427-429 I. N. VAN NUYS BUILDING PHONE TUcker 5070

FOR suggestions as to SOUND INVESTMENTS
Bank of Italy
BOND DEPARTMENT

THE MEXICAN YEAR BOOK—'20—'21
Mexican Year Book Publishing Co.
At your book store $7.50, or

Legal NOTICE
ASSESSMENTS FOR STATE TAXES
EQUALIZATION BOARD OF
Notice is hereby given that the assessment for the year 1924 made by the State Board of Equalization for state purposes upon the property and franchises of railroads, including car companies, whether operated in this state or operating in other states, including sleeping car, drawing room car and parlor car companies, refrigerator, fruit and other car loaning companies operating business on any railroad in this state; express companies doing business in this state; telegraph companies; telephone companies; companies engaged in the transmission of gas or electricity; insurance companies; banks, banking associations, trust companies and loan societies, and upon the franchises of every kind and nature, owned, used and held by corporations for state taxes assessed by the Controller on the first Monday in July next. Any corporation dissatisfied with the assessment made by the Board of Equalization may, at any time before the same becomes final, appear before the Board in Sacramento, State of California, and show cause why the same should be corrected.
Witness my hand and official seal this 2nd day of September, A. D. 1924.
BOARD OF EQUALIZATION.
NOTICE OF ASSESSMENT
PETROLEUM AND GAS
Notice is hereby given that the assessment of property and levy of taxes and penalties thereon for the year 1924 made by the State Board of Equalization, pursuant to the provisions of Section 1016 of the Political Code, as amended by Chapter 1, Statutes 1913, as amended by Chapter 1, Statutes 1917, Chapter 1, Statutes 1919, and Chapter 1, Statutes 1921, upon the property and franchises of railroads, including car companies, whether operated in this state or operating in other states, including sleeping car, drawing room car and parlor car companies, refrigerator, fruit and other car loaning companies operating business on any railroad in this state; express companies doing business in this state; telegraph companies; telephone companies; companies engaged in the transmission of gas or electricity; insurance companies; banks, banking associations, trust companies and loan societies, and upon the franchises of every kind and nature, owned, used and held by corporations for state taxes assessed by the Controller on the first Monday in July next. Any corporation dissatisfied with the assessment made by the Board of Equalization may, at any time before the same becomes final, appear before the Board in Sacramento, State of California, and show cause why the same should be corrected.
Witness my hand and official seal this 2nd day of September, A. D. 1924.
BOARD OF EQUALIZATION.

New Issue

Exempt from Federal, State, Municipal and Local Taxation

$35,000,000
Ten-Thirty Year
Federal Land Bank 4½% Bonds
Dated July 1, 1924 Due July 1, 1934
Not redeemable before July 1, 1934

Interest payable January 1 and July 1 at any Federal Land Bank or Federal Reserve Bank. Principal payable at the Bank of Issue. Coupon and registered bonds (interchangeable) in denominations of $10,000, $5,000, $1,000, $500, $100 and $40. Redeemable at 100% and interest at any time on or after July 1, 1934.

The Supreme Court of the United States has upheld the constitutionality of the Act creating the Banks and exempting these Bonds from Federal, State, municipal and local taxation.

Operation: In six years of active operation the 12 Federal Land Banks have been built up until on April 30, 1924, their Capital was $46,198,442; Reserve, $4,792,000; Surplus and Undivided Profits, $4,051,992; and Total Assets, $944,889,849. Every bank shows a surplus earned from its operations.

Acceptable by Treasury: These Bonds are acceptable by the United States Treasury as security for Government deposits including Postal Savings Funds.

Legal for Trust Funds: The Federal Farm Loan Act provides that the Bonds shall be lawful investments for all fiduciary and trust funds under the jurisdiction of the United States Government. They are eligible under the laws of many of the States for investment of all public and private funds and have been held eligible for investment by savings banks in 37 States.

The United States Government, as of April 30, 1924, owned approximately $2,000,000 of the capital stock of the Federal Land Banks. The Farm Loan Associations, during the years 1922 and 1923, acquired approximately $19,000,000 of Federal Land Bank stock, part of the proceeds of which was used to retire stock owned by the Government, as required by the Farm Loan Act. The United States Treasury has purchased and now holds over $100,000,000 Federal Land Bank Bonds. While these Bonds are not Government obligations, and are not guaranteed by the Government, they are the secured obligations of Banks operating under Federal charter with Governmental supervision, on whose boards of direction the Government is represented.

At the request of the Federal Farm Loan Board in co-operation with and on behalf of the Federal Land Banks, we offer these Bonds at

Price 101% and interest, to yield about 4⅝%

to the redeemable date (1934) and 4¾% thereafter to redemption or maturity

Alex. Brown & Sons
Brown Brothers & Co.
The National City Company
Harris Trust & Savings Bank
Lee, Higginson & Co.
Guaranty Company of New York

The statements contained herein, while not guaranteed, are based upon information and advice which we believe to be accurate and reliable.

First Mortgage 6½% Gold Bonds

Yielding about 6.75%

We recommend for investment the Willys-Overland Co. First (closed) Mortgage 6½% Sinking Fund Gold Bonds, due September 1, 1933.

Price at the Market.

Circular with complete information on request

The National City Company

Offices in more than 50 cities.
813 West 6th Street
Los Angeles.
Telephone Trinity 1051.

Safeguards

Your banker helps you check up on financial matters. He can give you constructive help in your business—your future.

And as your banker helps you build your material wealth, so does this Aetna Agency help you to protect it against loss by fire. We are dealers in precaution, experts in keeping people out of trouble. Let us check up your insurance today.

"We write policies right."

INSURANCE DEPARTMENT
The WILLIAM WILSON CO.
OVER 35 YEARS OF SERVICE
420 PACIFIC MUTUAL BLDG.
PHONE VANDIKE 2001

428 Pacific Mutual Bldg.
Phone VAndike 2001

Julian Petroleum

Should I Buy Julian?
ould I Sell Julian?
Julian Advance?
ulian Go Lower?
bout Julian?

...sell Julian, bring your ... office for best price. ...ment. No brokerage.
... Julian, we quote ... terms, barter ... cash. Easy pay- ...0% down—balance ... full dividend pri- ...tect.
... we will advance ... of market value ...ion, or units. ...ve matured 7% ...ns. Yes bonds by
...RST & CO.
...ISTED DEPT.
...ldg., 7th at Broadway
...7198 Trinity 8285
Los Angeles

We Own and Offer for Sale
8% First Mortgages
on Improved
Los Angeles Real Estate
Amounts $500 to $100,000
AMERICAN MORTGAGE CO.
ESTABLISHED 1903
PAID-UP CAPITAL AND SURPLUS $500,000
1049 SO. HILL ST. TRINITY 6161

Salesmen
Experienced Men Only
San Juan Basin Oil Leases
Best Acreage Deal Going
J. FRANK CURNS
501-503 Broadway Arcade

LOGAN and BRYAN
636 South Spring Street,
Biltmore Hotel
Members all Leading Exchanges.
L. Private Wires
Pasadena, Santa Barbara, Coronado, Long Beach.

UNLISTED STOCKS & BONDS
Direct Representation in Nationwide Market Facilities — Largest Unlisted Stock & Bond House on Pacific Coast
Leonards & Co.
728 So. Spring St. VAndike 2231.

From Near-by Petroleum Fields and Mining Camps

ARGENTINE TO DEVELOP FUEL

Government Plans Refinery to Aid Oil Output

Many Wells to be Drilled in Rivadavia District

Coal Imports to be Slashed Greatly by 1928

[BY CABLE—EXCLUSIVE DISPATCH]

BUENOS AIRES (Argentina) June 15.—The Argentina government has adopted an extensive and expensive program for the development of the national oil reserves during the next four years. Besides sinking numerous wells in the Comodoro Rivadavia district so as to increase the production of crude oil, it is planned to erect a large oil refinery at La Plata, about one hour from Buenos Aires. At the end of 1928, if all plans materialize, Argentina expects to be independent of the rest of the world as to fuel.

According to advices from New York, four experts from the Bethlehem Steel Company will leave the United States soon for La Plata, to study the ground and make definite estimates as to cost of the refinery.

CONTRACT PENDS

There has been considerable discussion of this matter, especially so to letting the contract to an American firm, and while it is understood that negotiations are under way, and the contract probably will be made, it has not been closed definitely. It is said that the refinary will be in operation within eleven months after the date of the signing of the contract and that it will be finished in August, 1925.

The government's plan for oil development comprehends the expenditure of over $30,000,000 Argentina paper pesos during the next four years. This includes the cost of the distillery at La Plata, amounting to something over $21,000,000 Argentina paper pesos. The distillery will be equipped to handle 4000 tons of crude oil per day and it is anticipated that in 1928 the Argentine republic will be producing annually sufficient oil from which to derive the same power that would be yielded by 4,000,000 tons of imported coal.

There are at present 182 producing wells on the national reserves at Comodoro Rivadavia, and it is hoped to increase the number to more than 700 before the four years have passed. Technical experts attached to the administration calculate the output at that time at 3,500,000 tons, per annum, allowing for the fact that about 112 wells now rated as producers will be dry in 1928.

FULL NEEDS

Argentina's fuel needs are stated officially to be about 3,000,000 tons annually, equal to power giving value of 4,000,000 tons of coal, and it is therefore estimated that in four years the joint output of the national reserves and the private companies in the country, will obviate the necessity for importing that quantity of coal.

The proposed distillery at La Plata will be of sufficient capacity, in June, 1926, to handle 4000 tons of oil per day, the product being split up into its derivatives in the usual percentages. The amount of naphtha obtainable probably will be 160,000,000 liters from the state fields alone, it being impossible to say just now what the private companies will produce. In the month of February, 1924, the Minister of Agriculture, Dr. Le Breton, made an extensive trip over the oil region in the south of the Argentine republic, and it is expected that from this time on the oil program will be pushed rapidly.

TENTH SHUTOFF MADE

Santa Fe Springs Oakridge Well is Fighting Water Flow

[EXCLUSIVE DISPATCH]

SANTA FE SPRINGS, June 15. The Oakridge Oil Company has cemented the Rossi No. 1 well in the Bandini district for the tenth time. This well has been drilled 4750 feet deep and water shutoffs have been found impossible, in spite of the fact that the well is acknowledged to be in an oil sand of commercial type.

The Gage No. 1 well, started when the sand was touched in the original well of that district, is drilling in shale at 4280 feet, and the K-B well No. 1 is drilling in hard sand at 4500 feet. The Ogden No. 1 well, which was started last, is delayed by a fishing job at 1100 feet. Another well is being started in that section by the Wilshire Oil Company. It is being rigged now and will be known as Bandini No. 2.

GOSHEN ACRES LEASED

Marland Company Signs Up Land Near Gold-Urner Well

[EXCLUSIVE DISPATCH]

VISALIA, June 15.—The Marland Oil Company is leasing prospective oil lands near the Gold-Urner well in the Goshen district. Whether sufficient acreage has been secured to guarantee drilling a well has not been announced, but it is reported that fully 3500 acres have been signed up during the last few days. The company is said to want 5000 acres.

Stockholders of the Gold-Urner well recently turned their leases over to Ben E. Lamb of Los Angeles. The Marland company is reported to have purchased the equipment and drilling rig on the Baker lease, between Porterville and Poplar, with the idea of moving it to the Goshen district.

HIGH GRADE OIL IN PORTERVILLE WELL

[EXCLUSIVE DISPATCH]

BAKERSFIELD, June 15.—High-grade oil has been discovered in the Lois test well, which the Holly Development Company is drilling near Porterville, according to Robert Fife, head driller. It is said that 447 feet of oil rose in the casing one day during last week after the well had been bailed dry. Tests indicate that the hole might produce about thirty-five barrels a day at present, reports say.

California's Daily Oil Production

DISTRICT	Week ending June 1 (Barrels)	No. of Wells	Week ending June 8 (Barrels)	No. of Wells
Long Beach	165,000	419	164,000	427
Santa Fe Springs	69,000	340	67,000	339
Torrance	58,000	290	57,000	294
Huntington Beach	48,000	263	47,000	266
Domingues	8,500	6	10,200	8
Rosecrans	750	1	740	1
Balance of State	281,000	9,590	283,000	9,597
Total for State	630,250	10,909	628,940	10,932

MORE WELLS AT TORRANCE

Weight Added to Contention Production Axis, High Gravity Zone Lie Farther South

[EXCLUSIVE DISPATCH]

TORRANCE, June 15.—Eight wells were completed during the last week in the Torrance field for an aggregate flush production of 4575 barrels. Almost half of this yield came from two new producers of the Superior Oil Company in the southeastern part of the field on the Joughin Ranch. Torrance No. 30 came in with an initial flow of 1125 barrels, twenty-five barrels more than the Torrance No. 32 yielded.

These two completions add still more weight to the contention that the field's production axis and high gravity zone are farther south in the eastern end of the field than was previously supposed.

On the south side of Redondo Road the Sentinel and Superior Oil companies and El J. Miley have parcels of the Joughin Ranch under lease. Their production reports show that the most southerly wells on these leases not only are best producers, but yield higher gravity oil than those along the northern line. The gravity near Redondo Road is between 18 and 19 degrees, while the oil from the southerly wells tests as high as 32 degrees.

In view of the fact that only the northern half of the Joughin Ranch has been drilled, the higher gravity and larger production of the more southerly wells is regarded as important from the standpoint of future development. Operators now believe that the southern half of the Joughin property, which remains to be developed, may be even more productive than the northern area where 1000 and 1100-barrel wells have been brought in repeatedly.

PRODUCTION AXIS UPSET

Most observers a few weeks ago marked the production axis of the field along a line drawn from Del Amo No. 1, the discovery well in the northwestern part of the field, to Oakley No. 1, Consolidated Mutual's northeastern outpost producer.

Recent developments in the southeastern extension have developed the conclusion that the axis line probably extends from the discovery well to a point a little north of the White Star Oil Company's Empire No. 1 in north Wilmington.

This theory is borne out by the fact that oil testing 26 degrees was obtained by the Fullerton Oil Company when Cotton Fee No. 2 was brought in Thursday. The second Cotton Fee well is located near the west line of the tract which the company owns in Fee, in the southwestern part of the field.

The best oil ever produced in the Torrance field tested 27 degrees and the Cotton Fee No. 2 was considered too far south and west to be in the higher gravity zone. Its location swings the 26 degree gravity strip a little farther south than operators had deemed possible and such a change in the western part of the field makes considerable difference in the eastern extension.

With the completion this week of Currier & Bramham's Bramham No. 1 a new southwestern outpost producer was brought in. Located south of the Standard Oil Company's Ellinwood No. 1, this well originally was started by the Graham Oil Company, but was taken over about two months ago by the above mentioned individuals. The well is pumping 150 barrels a day and is cutting some water, which will be eliminated, it is believed, when the well comes out.

OAKLEY NO. 2 ABANDONED

The Consolidated Mutual Oil Company this week decided to abandon Oakley No. 2 in the belief that it is located too far north for production. The well was never spudded in. It is several hundred feet north of Oakley No. 1, which is producing on the beam.

In the northeast area during the week W. M. Black's Keystone No. 1, east of Harbor Boulevard, flowed hot salt water. The history of this wildcat has been one of many disappointments.

Fishing jobs and financial difficulties delayed drilling time after time. Mr. Black took over the well from the Keystone Oil Syndicate and after numerous difficulties drilled it to 4688 feet. The log of the hole shows that many showings of oil were found but that none was of sufficient depth to warrant a production test.

Nearly a mile south of the Keystone well chances for commercial production seem bright at the Shell Company's Dolores No. 1. The crew is coring ahead in this hole, the Mining Bureau having approved the water shutoff job for a production test.

The Chanslor-Canfield Midway Oil Company completed the best well on the Del Amo lease last week when Del Amo No. 13, drilled to 3673 feet, made 800 barrels a day. No. 13 is the only well on this big lease that is flowing. It is the first well completed in the southeast corner of the property, where three others now are being drilled as offsets to the Fullerton Oil Company's Cotton Fee development.

YIELD SCARCELY HOLDS

Despite new production the daily yield of the Torrance field scarcely holds its own. This is due perhaps as much to the fact that so many wells are constantly off production in the Lomita area as the decline of producers. Last week one well out of every four in the field was off production. In this connection development and production figures are enlightening. The following shows the situation in the field as of last Thursday:

Drilling wells, 120; rigs, 30; building rigs, 6; rigging up, 11; locations, 19; flowing wells, clean, 179; flowing wells, wet, 3; pumping wells, clean, 120; pumping wells, wet, 11; off production, 109.

Thirty-seven tons of rabbit skins were offered at auction in Melbourne recently.

Huge Production Causes Interest in Tampico Area

[EXCLUSIVE DISPATCH]

MONTEREY (Mex.) June 15.—Interest in possible large increase of oil production in the Panuco field, near Tampico, has been aroused by the bringing in of a 12,000-barrel well by the East Coast Oil Company. It is stated this well is the largest recorded for that district for the last ten months. The oil sand was reached at 2030 feet. At Cerro Azul the Huasteca Petroleum Company just has finished a well with an estimated daily production of 10,000 barrels.

During the week ending May 21, last, oil companies, operating in the Tampico region applied to the government for twenty-one drilling permits. The International Petroleum Company filed eight applications, the remainder being made by several companies.

Business conditions at Tampico are said to be unusually good, the oil industry having recovered virtually from depressing effects of recent revolutionary activities in the lower fields. Much building is going on there and exports and imports show mounting figures.

LEADER IN OIL REFINING

State Outranks Texas and Oklahoma in Capacity; Though Both Have More Refineries

California leads the nation in petroleum refining. She is outdone by Oklahoma and Texas in the number of refineries, but easily outclasses each of them in refining capacity. This State has seventy-nine refineries, Texas 120, and Oklahoma 103, but California can refine 663,750 barrels of crude a day, while Texas can handle only 545,300 barrels. Oklahoma can refine only 353,600 barrels and Pennsylvania only 153,710 barrels a day.

From these statistics, which are regarded as the most accurate ever compiled in the United States, being the work of C. O. Willson of the Oil and Gas Journal, it appears that Southern California—the district between Bakersfield and San Diego—has sixty-four out of the seventy-nine refineries in the State, that number being greater than the number of refineries in Pennsylvania, which is sixty-one.

It would appear from these figures that California is capable of refining more barrels of oil than she is now producing, the daily production of the past week ranging around 627,000 barrels, while the refinery capacity of the State is 663,750 barrels perday. Following is the list of California oil refineries, corrected up to May 1:

Company and location	Capacity	Type of Plant
Amalgamated Oil Co., Los Angeles	10,000	Top.
American Oilfields Co., Fellows	10,000	Top.
American Pet. Co., Coalinga	5,000	Top.
Angeles-Snowlene Ref. Co., Los Angeles	1,500	Top.
Associated Oil Co., Avon	50,000	S. & L.
Associated Oil Co., Los Angeles	6,000	Skm.
Blue Tank P. L. & Ref. Co., Wilmington	10,000	Comp.
Brown Process Co., Maricopa	6,000	Skm.
Brown Process Co., Hynes	4,000	Skm.
California Ref. Co., Long Beach	600	Skm.
California Refineries Co., Santa Fe Springs	2,000	Skm.
Continental Pet. Ref. Co., Vernon	6,500	S.A.&W.
Comet Oil Co., Vernon	2,500	Skm.
Commercial Ref. Co., Hynes	2,000	Skm.
Crescent Ref. & Oil Co., Los Angeles	500	Skm.
Crystal Pet. Prod. Co., Hynes	1,500	Skm.
Crump-Steele Co., Long Beach	1,000	S. & A.
Delaney P. & R. Co., Los Angeles	1,600	Skm.
Delta O. & R. Co., Martinez	3,000	Lub.
East-West Ref. Co., Los Angeles	1,000	Skm.
General Pet. Corp., Vernon	50,000	Top.
General Pet. Corp., Lebec	10,000	Top.
Gilmore Pet. Co., Vernon	4,000	Skm.
Hancock Ref. Co., Long Beach	3,500	Skm.
Harbor Ref. Co., Los Angeles	1,500	S. & A.
Henderson O. & R. Co., Long Beach	1,000	Skm.
Holly Oil Co., Huntington Beach	750	Skm.
Hercules Oil Co., Los Angeles	3,000	Skm.
Hursh Ref. Co., Long Beach	900	Top.
Jameson Oil Co., Los Angeles	6,000	Skm.
Jordon Oil Co., Vernon	600	Skm.
King Ref. Co., Bakersfield	450	A. & L.
Los Angeles Ref. Co., Los Angeles	300	Skm.
Mexican Petroleum Corp. of La., Inc., Watson	40,000	Skm.
Mercury Ref. Co., Long Beach	1,200	Top.
Mohawk Pet. Co., Coalinga	3,000	Top.
Mutual Ref. Co., Huntington Beach	2,000	Skm.
O'Donnell & Gillette Ref. Co., West Whittier	3,000	Skm.
Oil Rectifying & Mgt. Co., Huntington Beach	3,000	Top.
Pacific American Pet. Co., Los Angeles	300	Skm.
Pioneer Paper Co., Vernon	600	A.
Petroleum Export Corp., Los Angeles	7,000	Skm.
Petroleum Midway Co., Long Beach	1,000	Top.
Producers Ref. Co., Kern River	150	Rerun
Paraffine Co., Emeryville	1,200	Asph.
Pioneer Paper Co., Vernon	600	Asph.
Richfield Oil Co., Bakersfield	3,500	S. & L.
Richfield Oil Co., Los Angeles	1,000	Skm.
Rio Grande Oil Co., Vinvale	5,000	Skm.
Roseburg Oil Co., Los Angeles	3,000	Comp.
Santa Fe Carbon Co., Long Beach	2,000	Skm.
St. Helens Pet. Co., Fullerton	200	Top.
Seaside Oil Co., Summerland	3,000	Top.
Seaside Oil Co., Ventura	5,000	Top.
Shell Co., Coalinga	4,000	Comp.
Shell Co., Martinez	35,000	Comp.
Shell Co., Wilmington	23,000	Comp.
Sierra Ref. Co., Vernon	7,000	Skm.
Standard Oil Co. (Cal.,) Bakersfield	20,000	S. & A.
Standard Oil Co. (Cal.,) El Segundo	80,000	Comp.
Standard Oil Co. (Cal.,) Richmond	90,000	Comp.
Triangle Ref. Co., Long Beach	1,000	Top.
Turner Oil Co., Los Angeles	1,000	Skm.
Union Oil Co., Avila	10,000	Comp.
Union Oil Co., Rodeo	500	L.
Union Oil Co., Maltha	2,000	S. & A.
Union Oil Co., Brea	8,000	Comp.
Union Oil Co., Oleum	25,000	S.L.&A.
Union Oil Co., Wilmington	32,000	Comp.
Union Oil Co., Santa Paula	1,000	Skm.
Universal Ref. Co., Los Angeles	1,000	Skm.
Ventura Ref. Co., Fillmore	4,500	T.L.&W.
Vernon Oil Ref. Co., Los Angeles	3,000	Skm.
Western Ref. Co., Wilmington	5,000	T. & L.
Wilshire Oil Co., Vernon	10,000	Top.
Wilshire Oil Co., Fellows	2,500	Top.
Wilmington Pet. Corp., Wilmington	600	S. & L.
Wadolene Ref. Co., Long Beach	200	Skm.
White Star O. & R. Co., Wilmington	5,000	Skm.
Total	663,750	

HOOK-UP OF TWO FIELDS IS POSSIBLE

Standard Considers Test to Find Santa Fe Springs and Whittier Relation

[EXCLUSIVE DISPATCH]

RIDEOUT HEIGHTS, June 15.—The possibility that the Rideout Heights section of the Whittier Field may be connected with the northwest section of the Santa Fe Springs field is being seriously considered by the Standard Oil Company, which is drilling a well in the Rivera district.

This well is now being rigged and the hole is to be drilled to a great depth. The land under lease is known as the Kulp property. It is understood that several other large companies have obtained acreage in that district and will start wells within a few weeks.

The original deep sand well of Rideout Heights is making about 250 barrels from the 4200-foot depth, even though the casing is but a few feet in the sand and is set "barefooted."

The Associated Oil Company has started to rig a well on the Gregg lease and will drill several wells in that section, where it has large holdings. The Mohawk Oil Company is drilling in shale on the Denny lease, where the hole is down 2300 feet. The Pan-American well on the Jesrum lease is drilling at 1200 feet and the Taylor interests have drilled the California Royalties Company well to 3600 feet. The Standard Oil Company is fishing for a bit in the Patten No. 1, which is down 3000 feet. The Home No. 21 well is cemented at 660 feet.

The four wells which are being drilled by the Petroleum Midway Company on acreage held by James O'Donnell all have reached approximately 3000 feet and work is progressing with little difficulty. The Pellisier well is down 2990 feet and is in hard sand; the Rideout-Hamberg well is drilling at 3060 feet, and the Seward-Rideout well is down to 2900 feet. The well drilled on the Whitte-Vining community lease is deeper than any of the others, having passed 3150 feet.

PLAN FIRE ALARM SYSTEM

[LOCAL CORRESPONDENCE]

GLENDALE, June 15.—Plans for the installation of a fire alarm system in Glendale are under consideration by the city authorities, following a tour of inspection that Fire Chief A. H. Lankford and City Manager V. B. Stone made to Santa Ana to gather information regarding the system in use there.

NEW ACTIVITIES IN SIGNAL HILL

Forges to Front With Four Fair Producers

Fifth Well, Redrilled is Making Small Yield

Daily Output of All More Than 3400 Barrels

By a "Times" Staff Correspondent

LONG BEACH, June 15.—After two weeks of comparative inactivity, so far as new wells of any great producing value are concerned, the Signal Hill field forged to the front during the week with four new wells on production and a fifth well, which was redrilled, making a small yield. Total new production from these five wells is better than 3400 barrels per day.

Lively interest was being manifested yesterday in reports from the Pan-American Petroleum Company's Stone No. 1 on Catalina avenue. Traces of oil were reported to have been found Friday while swabbing operations were being carried on at 2902 feet. When the swab was run in yesterday salt water came up, but later in the day the fluid began to blacken, revealing additional quantities of oil, field men said.

Stone No. 1 was drilled 5495 feet deep and later plugged back to the 3002-foot level when the quest for deeper sand failed to yield anything worth while. A string of six and three-quarter-inch casing was landed and cemented at 2902 feet. Sand heaved up to the 2950-foot level and was cleaned out to 3230 feet.

NEW WELLS

The new wells of the week are the Petroleum Midway Company's Fields No. 9, completed at 4600 feet and yielding 500 barrels of oil.

Pan-American McKeon No. 1, flowing 1500 barrels daily from the 4996-foot level.

W. B. Ramsey's City No. 3-B, on city-owned lands on Reservoir Hill, completed at 4825 feet and yielding 1300 barrels a day.

The Maier-Harris No. 1, an old well plugged back from the deep sand levels and now producing 100 barrels from the 3600-foot level.

The Henderson Petroleum Company's Lekas No. 1, completed at 4800 feet and yielding at a rate not yet officially estimated by officials of the company. The Lekas began flowing into the sump Friday in a manner described by Henderson representatives as peculiar. When the flow started, a stream of clear water shot straight across the sump and water continued to flow into the sump for several hours thereafter. The fluid finally began to thicken and early yesterday a mixture of mud and oil flowed from the production line with indications of clearing up by today. The Lekas is located on the west side of Cherry avenue, north of Crescent street.

AS A PUMPER

The Pacific Drilling Company is preparing to return Black Diamond No. 1 to production as a pumper. The well was completed several months ago with the yield in excess of 6000 barrels and for several months it ranked among the biggest producers in the field. The company is uncertain as to the present trouble, it is asserted. The pipe will be pulled to clean out the hole.

The Shell Company's Nesa No. 5 has completed drilling at 4891 feet and is running in perforated casing. The Shell's Alamitos No. 19 and Patton-Wilson No. 3 have reached the 4800-foot level and will finish drilling at about 5000 feet.

Dabney No. 24, one of the few remaining wells on the Dabney Signal Hill program, is making a hole in a blue shale formation near the 1650-foot level.

OIL HUNT ABANDONED

Drilling is Discontinued on Two Wells in Bellflower Field

Taps has been sounded in the Bellflower district, as far as oil production from the two wells drilled near the townsite are concerned. The first was drilled by the Cal-Petro Syndicate and was sent to 4000 feet after many mechanical handicaps had been overcome. The meager outlook for oil and the trouble with the tools caused drilling to be discontinued. The Superior Oil Company, which took over the other well, drilled that test to 4800 feet without results so far as commercial showings were concerned. That well has likewise been abandoned.

The Artesia Oil Company well, drilled near the townsite of Artesia, has been sent to 5200 feet and some showings of a commercial nature have been encountered. The drillers are fishing at 4700 feet at this time.

The familiar cocoa doormats, seen practically all over the country, come mostly from Calcutta, India.

RICH INDIAN LIES IN $3000 COFFIN

Creek, Who Got Wealthy in Oklahoma Oil, Sent Home for Burial

When William McKinley Clayton, a full-blooded Creek Indian, died at Monrovia the other day the body was laid in a $3000 casket and shipped back to his tribal home in Sapulpa, Okla., for burial. There were eight pallbearers.

Before coming to California for the benefit of his health, Clayton was rated as one of the wealthiest Indians in the country. He chanced to have a 160-acre allotment in the productive Glenn pool, the royalty from which he invested in income property in his old home town.

"FOLKS"

I'm promising you all "an interesting piece of news" real soon, and when I say interesting, "I mean interesting."

"Hold everything for it won't be long now."

C. C. JULIAN
320 Loew's Building
Telephone MEtro. 6730
Los Angeles, Calif.

G. E. MILLER & COMPANY
Phone VAndike 9110
VAndike 4839
MUNICIPAL BONDS
WM. R. STAATS CO. TRinity 8001
640 So. Spring St. Los Angeles Orders executed in all markets
SAN FRANCISCO SAN DIEGO

Los Angeles Gas and Electric Corpn. 6% Preferred Stock issues of bonds bought, sold and quoted. Tel. TRinity 6041. Bond & Goodwin & Tucker

DO YOU NEED CAPITAL?

Are you organizing a corporation?

Have you a sound enterprise to finance?

If so, we can help you solve your problems.

Let us tell you how we can assist you in raising the capital you need.

A call will not obligate you in any way.

COTTON & TAYLOR
530-535 Detwiler Building,
412 West Sixth Street.
TRinity 6951.

STOCKS—BONDS
R. M. REESE
Member Los Angeles Stock Exchange
801 Stock Exchange Bldg.
Phone MEtropolitan 0781

LOANS
WILL BUY
Julian Petroleum
Consolidated Oil
Tide Water Associated
Union Oil
Standard Oil Stocks
Los Angeles Gas & Electric Pfd.
Southern Pacific Common
Southern California Edison Pfd.
Pacific Lighting Pfd.
Pacific Gas & Electric 1st Pfd.
Pacific Gas & Electric 6% Pfd.
Pacific Gas & Electric Common
Pacific Telephone Pfd.
Pacific Telephone Common
Los Angeles Investment Co.
Los Angeles Railway
Pacific Mutual Life
Pacific Mutual Bldg.
Pacific Finance Corp.
Pacific Finance Pfd.
Pacific Finance Common
Pacific Finance 6% Pfd.
Pacific Finance 7% Pfd.
Pacific Finance 8% Pfd.
Pacific Finance 9% Pfd.
Pacific Finance 10% Pfd.
Pacific Finance 11% Pfd.
Pacific Finance 12% Pfd.
Pacific Finance 13% Pfd.
Pacific Finance 14% Pfd.
Pacific Finance 15% Pfd.
Pacific Finance 16% Pfd.
Pacific Finance 17% Pfd.
Pacific Finance 18% Pfd.
Pacific Finance 19% Pfd.
Pacific Finance 20% Pfd.
Pacific Finance 21% Pfd.
Pacific Finance 22% Pfd.
Pacific Finance 23% Pfd.
Pacific Finance 24% Pfd.
Pacific Finance 25% Pfd.
Pacific Finance 26% Pfd.
Pacific Finance 27% Pfd.
Pacific Finance 28% Pfd.
Pacific Finance 29% Pfd.
Pacific Finance 30% Pfd.
Pacific Finance 31% Pfd.
Pacific Finance 32% Pfd.
Pacific Finance 33% Pfd.
Pacific Finance 34% Pfd.
Pacific Finance 35% Pfd.
Pacific Finance 36% Pfd.
Pacific Finance 37% Pfd.
Pacific Finance 38% Pfd.
Pacific Finance 39% Pfd.
Pacific Finance 40% Pfd.
Pacific Finance 41% Pfd.
Pacific Finance 42% Pfd.
Pacific Finance 43% Pfd.
Pacific Finance 44% Pfd.
Pacific Finance 45% Pfd.
Pacific Finance 46% Pfd.
Pacific Finance 47% Pfd.
Pacific Finance 48% Pfd.
Pacific Finance 49% Pfd.
Pacific Finance 50% Pfd.
Pacific Finance 51% Pfd.
Pacific Finance 52% Pfd.
Pacific Finance 53% Pfd.
Pacific Finance 54% Pfd.
Pacific Finance 55% Pfd.
Pacific Finance 56% Pfd.
Pacific Finance 57% Pfd.
Pacific Finance 58% Pfd.
Pacific Finance 59% Pfd.
Pacific Finance 60% Pfd.
Pacific Finance 61% Pfd.
Pacific Finance 62% Pfd.
Pacific Finance 63% Pfd.
Pacific Finance 64% Pfd.
Pacific Finance 65% Pfd.
Pacific Finance 66% Pfd.
Pacific Finance 67% Pfd.
Pacific Finance 68% Pfd.
Pacific Finance 69% Pfd.
Pacific Finance 70% Pfd.
Pacific Finance 71% Pfd.
Pacific Finance 72% Pfd.
Pacific Finance 73% Pfd.
Pacific Finance 74% Pfd.
Pacific Finance 75% Pfd.
Pacific Finance 76% Pfd.
Pacific Finance 77% Pfd.
Pacific Finance 78% Pfd.
Pacific Finance 79% Pfd.
Pacific Finance 80% Pfd.
Pacific Finance 81% Pfd.
Pacific Finance 82% Pfd.
Pacific Finance 83% Pfd.
Pacific Finance 84% Pfd.
Pacific Finance 85% Pfd.
Pacific Finance 86% Pfd.
Pacific Finance 87% Pfd.
Pacific Finance 88% Pfd.
Pacific Finance 89% Pfd.
Pacific Finance 90% Pfd.
Pacific Finance 91% Pfd.
Pacific Finance 92% Pfd.
Pacific Finance 93% Pfd.
Pacific Finance 94% Pfd.
Pacific Finance 95% Pfd.
Pacific Finance 96% Pfd.
Pacific Finance 97% Pfd.
Pacific Finance 98% Pfd.
Pacific Finance 99% Pfd.
Pacific Finance 100% Pfd.
Pacific Finance 101% Pfd.
Pacific Finance 102% Pfd.
Pacific Finance 103% Pfd.
Pacific Finance 104% Pfd.
Pacific Finance 105% Pfd.
Pacific Finance 106% Pfd.
Pacific Finance 107% Pfd.
Pacific Finance 108% Pfd.
Pacific Finance 109% Pfd.
Pacific Finance 110% Pfd.
Pacific Finance 111% Pfd.
Pacific Finance 112% Pfd.
Pacific Finance 113% Pfd.
Pacific Finance 114% Pfd.
Pacific Finance 115% Pfd.
Pacific Finance 116% Pfd.
Pacific Finance 117% Pfd.
Pacific Finance 118% Pfd.
Pacific Finance 119% Pfd.
Pacific Finance 120% Pfd.
Pacific Finance 121% Pfd.
Pacific Finance 122% Pfd.
Pacific Finance 123% Pfd.
Pacific Finance 124% Pfd.
Pacific Finance 125% Pfd.
Pacific Finance 126% Pfd.
Pacific Finance 127% Pfd.
Pacific Finance 128% Pfd.
Pacific Finance 129% Pfd.
Pacific Finance 130% Pfd.
Pacific Finance 131% Pfd.
Pacific Finance 132% Pfd.
Pacific Finance 133% Pfd.
Pacific Finance 134% Pfd.
Pacific Finance 135% Pfd.
Pacific Finance 136% Pfd.
Pacific Finance 137% Pfd.
Pacific Finance 138% Pfd.
Pacific Finance 139% Pfd.
Pacific Finance 140% Pfd.
Pacific Finance 141% Pfd.
Pacific Finance 142% Pfd.
Pacific Finance 143% Pfd.
Pacific Finance 144% Pfd.
Pacific Finance 145% Pfd.
Pacific Finance 146% Pfd.
Pacific Finance 147% Pfd.
Pacific Finance 148% Pfd.
Pacific Finance 149% Pfd.
Pacific Finance 150% Pfd.
Pacific Finance 151% Pfd.
Pacific Finance 152% Pfd.
Pacific Finance 153% Pfd.
Pacific Finance 154% Pfd.
Pacific Finance 155% Pfd.
Pacific Finance 156% Pfd.
Pacific Finance 157% Pfd.
Pacific Finance 158% Pfd.
Pacific Finance 159% Pfd.
Pacific Finance 160% Pfd.
Pacific Finance 161% Pfd.
Pacific Finance 162% Pfd.
Pacific Finance 163% Pfd.
Pacific Finance 164% Pfd.
Pacific Finance 165% Pfd.
Pacific Finance 166% Pfd.
Pacific Finance 167% Pfd.
Pacific Finance 168% Pfd.
Pacific Finance 169% Pfd.
Pacific Finance 170% Pfd.
Pacific Finance 171% Pfd.
Pacific Finance 172% Pfd.
Pacific Finance 173% Pfd.
Pacific Finance 174% Pfd.
Pacific Finance 175% Pfd.
Pacific Finance 176% Pfd.
Pacific Finance 177% Pfd.
Pacific Finance 178% Pfd.
Pacific Finance 179% Pfd.
Pacific Finance 180% Pfd.
Pacific Finance 181% Pfd.
Pacific Finance 182% Pfd.
Pacific Finance 183% Pfd.
Pacific Finance 184% Pfd.
Pacific Finance 185% Pfd.
Pacific Finance 186% Pfd.
Pacific Finance 187% Pfd.
Pacific Finance 188% Pfd.
Pacific Finance 189% Pfd.
Pacific Finance 190% Pfd.
Pacific Finance 191% Pfd.
Pacific Finance 192% Pfd.
Pacific Finance 193% Pfd.
Pacific Finance 194% Pfd.
Pacific Finance 195% Pfd.
Pacific Finance 196% Pfd.
Pacific Finance 197% Pfd.
Pacific Finance 198% Pfd.
Pacific Finance 199% Pfd.
Pacific Finance 200% Pfd.
Pacific Finance 201% Pfd.
Pacific Finance 202% Pfd.
Pacific Finance 203% Pfd.
Pacific Finance 204% Pfd.
Pacific Finance 205% Pfd.
Pacific Finance 206% Pfd.
Pacific Finance 207% Pfd.
Pacific Finance 208% Pfd.
Pacific Finance 209% Pfd.
Pacific Finance 210% Pfd.
Pacific Finance 211% Pfd.
Pacific Finance 212% Pfd.
Pacific Finance 213% Pfd.
Pacific Finance 214% Pfd.
Pacific Finance 215% Pfd.
Pacific Finance 216% Pfd.
Pacific Finance 217% Pfd.
Pacific Finance 218% Pfd.
Pacific Finance 219% Pfd.
Pacific Finance 220% Pfd.
Pacific Finance 221% Pfd.
Pacific Finance 222% Pfd.
Pacific Finance 223% Pfd.
Pacific Finance 224% Pfd.
Pacific Finance 225% Pfd.
Pacific Finance 226% Pfd.
Pacific Finance 227% Pfd.
Pacific Finance 228% Pfd.
Pacific Finance 229% Pfd.
Pacific Finance 230% Pfd.
Pacific Finance 231% Pfd.
Pacific Finance 232% Pfd.
Pacific Finance 233% Pfd.
Pacific Finance 234% Pfd.
Pacific Finance 235% Pfd.
Pacific Finance 236% Pfd.
Pacific Finance 237% Pfd.
Pacific Finance 238% Pfd.
Pacific Finance 239% Pfd.
Pacific Finance 240% Pfd.
Pacific Finance 241% Pfd.
Pacific Finance 242% Pfd.
Pacific Finance 243% Pfd.
Pacific Finance 244% Pfd.
Pacific Finance 245% Pfd.
Pacific Finance 246% Pfd.
Pacific Finance 247% Pfd.
Pacific Finance 248% Pfd.
Pacific Finance 249% Pfd.
Pacific Finance 250% Pfd.
Pacific Finance 251% Pfd.
Pacific Finance 252% Pfd.
Pacific Finance 253% Pfd.
Pacific Finance 254% Pfd.
Pacific Finance 255% Pfd.
Pacific Finance 256% Pfd.
Pacific Finance 257% Pfd.
Pacific Finance 258% Pfd.
Pacific Finance 259% Pfd.
Pacific Finance 260% Pfd.
Pacific Finance 261% Pfd.
Pacific Finance 262% Pfd.
Pacific Finance 263% Pfd.
Pacific Finance 264% Pfd.
Pacific Finance 265% Pfd.
Pacific Finance 266% Pfd.
Pacific Finance 267% Pfd.
Pacific Finance 268% Pfd.
Pacific Finance 269% Pfd.
Pacific Finance 270% Pfd.
Pacific Finance 271% Pfd.
Pacific Finance 272% Pfd.
Pacific Finance 273% Pfd.
Pacific Finance 274% Pfd.
Pacific Finance 275% Pfd.
Pacific Finance 276% Pfd.
Pacific Finance 277% Pfd.
Pacific Finance 278% Pfd.
Pacific Finance 279% Pfd.
Pacific Finance 280% Pfd.
Pacific Finance 281% Pfd.
Pacific Finance 282% Pfd.
Pacific Finance 283% Pfd.
Pacific

First Mortgage 6½% Gold Bonds

Yielding about 6.75%

We recommend for investment the Willys-Overland Co. First (closed) Mortgage 6½% Sinking Fund Gold Bonds, due September 1, 1933.

Price at the Market.

Circular with complete information on request

The National City Company

Offices in more than 50 cities.

512 West 6th Street, Los Angeles. Telephone TRinity 7051.

Safeguards

Your banker helps you check up on financial matters. He can give you constructive help in your business—your future.

And as your banker helps you build your material wealth, so does this Aetna Agency help you to protect it against loss by fire. We are dealers in precaution, experts in keeping people out of trouble. Let us check up your insurance today.

"We write policies right."

INSURANCE DEPARTMENT
The WILLIAM WILSON CO.
OVER 35 YEARS OF SERVICE
428 Pacific Mutual Bldg.
Phone VAndike 2001

428 Pacific Mutual Bldg. Phone VAndike 2001

Julian Petroleum

Should I Buy Julian?
Should I Sell Julian?
Will Julian Advance?
Will Julian Go Lower?
What About Julian?

If you want to sell Julian, bring your certificate to this office for best price. Immediate settlement. No brokerage.

If you want to buy Julian, we quote lowest prices and best terms. Immediate delivery for cash. Easy payments if desired. 20% down—balance in 10 months with full dividend protection. All prices net.

If you need cash, we will advance without delay, 60% of market value on preferred, common, or units. Three, six or twelve months—at 7% per annum. No fees. You benefit by all dividends.

R. H. DURST & CO.
UNLISTED DEPT.
605 Haas Bldg., 7th at Broadway
VAndike 7100 Trinity 8385
Los Angeles

We Own and Offer for Sale
8% First Mortgages
on Improved Los Angeles Real Estate
Amounts $500 to $100,000
AMERICAN MORTGAGE CO.
ESTABLISHED 1913
PAID-UP CAPITAL AND SURPLUS $540,000
1049 SO. HILL ST. TRINITY 6181

Salesmen
Experienced Men Only
San Juan Basin Oil Leases
Best Acreage Deal Going
J. FRANK CURNS
501-503 Broadway Arcade

LOGAN and BRYAN
636 South Spring Street, Biltmore Hotel
Members all Leading Exchanges. Private Wires Pasadena, Santa Barbara, Coronado, Long Beach.

UNLISTED STOCKS & BONDS
Unlisted Securities with Settlements Market Facilities on Largest Unlisted Stock & Bond House on Pacific Coast
Leonards & Co.
728 So. Spring St. VAndike 2331.

From Near-by Petroleum Fields and Mining Camps

ARGENTINE TO DEVELOP FUEL

Government Plans Refinery to Aid Oil Output

Many Wells to be Drilled in Rivadavia District

Coal Imports to be Slashed Greatly by 1928

[BY CABLE—EXCLUSIVE DISPATCH]

BUENOS AIRES (Argentina) June 15.—The Argentina government has adopted an extensive and expensive program for the development of the national oil reserves during the next four years. Besides sinking numerous wells in the Comodoro Rivadavia district so as to increase the production of crude oil, it is planned to erect a large oil refinery at La Plata, about one hour from Buenos Aires. At the end of 1928, if all plans materialize, Argentina expects to be independent of the rest of the world as to fuel.

According to advices from New York, four experts from the Bethlehem Steel Company will leave the United States soon for La Plata, to study the ground and make definite estimates as to cost of the refinery.

CONTRACT PENDS

There has been considerable discussion of this matter, especially so to letting the contract to an American firm, and while it is understood that negotiations are under way, and the contract probably will be made, it has not been closed definitely. It is said that the refinary will be in operation within eleven months after the date of the signing of the contract and that it will be finished in August, 1925.

The government's plan for oil development comprehends the expenditure of over 130,000,000 Argentina paper pesos during the next four years. This includes the cost of the distillery at La Plata, amounting to something over $21,000,000 Argentina paper pesos. The distillery will be equipped to handle 4000 tons of crude oil per day and it is anticipated that in 1928 the Argentine republic will be producing annually sufficient oil from which to derive the same power that would be yielded by 4,000,000 tons of imported coal.

There are at present 182 producing wells on the national reserves at Comodoro Rivadavia, and it is hoped to increase the number to more than 700 before the four years have passed. Technical experts attached to the administration calculate the output at that time at 3,500,000 tons, per annum, allowing for the fact that about 113 wells now rated as producers will be dry in 1928.

FULL NEEDS

Argentina's fuel needs are stated officially to be about 3,000,000 tons annually, equal to power giving value of 4,000,000 tons of coal, and it is therefore estimated that in four years the joint output of the national reserves and the private companies in the country, will obviate the necessity for importing that quantity of coal.

The proposed distillery at La Plata will be of sufficient capacity, in June, 1926, to handle 4000 tons of oil per day, the product being split up into its derivatives in the usual percentages. The amount of naphtha obtainable probably will be 160,000,000 liters from the state fields alone, it being impossible to say just now what the private companies will produce. In the month of February, 1924, the Minister of Agriculture, Dr. Le Breton, made an extensive trip over the oil region in the south of the Argentine republic, and it is expected that from this time on the oil program will be pushed rapidly.

TENTH SHUTOFF MADE

Santa Fe Springs Oakridge Well is Fighting Water Flow

[EXCLUSIVE DISPATCH]

SANTA FE SPRINGS, June 15. The Oakridge Oil Company has cemented the Rosel No. 1 well in the Bandini district for the tenth time. This well has been drilled 4750 feet deep and water shutoffs have been found impossible, in spite of the fact that the well is acknowledged to be in an oil sand of commercial type.

The Gage No. 1 well, started when the sand was touched in the original well of that district, is drilling in shale at 4280 feet, and the K-B well No. 1 is drilling in hard sand at 4500 feet. The Ogden No. 1 well, which was started last, is delayed by a fishing job at 1100 feet. Another well is being started in that section by the Wilshire Oil Company. It is being rigged now and will be known as Bandini No. 2.

GOSHEN ACRES LEASED

Marland Company Signs Up Land Near Gold-Urner Well

[EXCLUSIVE DISPATCH]

VISALIA, June 15.—The Marland Oil Company is leasing prospective oil lands near the Gold-Urner well in the Goshen district. Whether sufficient acreage has been secured to guarantee drilling a well has not been announced, but it is reported that fully 3500 acres have been signed up during the last few days. The company is said to want 5000 acres.

Stockholders of the Gold-Urner well recently turned their leases over to Ben E. Lamb of Los Angeles. The Marland company is reported to have purchased the equipment and drilling rig on the Baker lease, between Porterville and Poplar, with the idea of moving it to the Goshen district.

HIGH GRADE OIL IN PORTERVILLE WELL

[EXCLUSIVE DISPATCH]

BAKERSFIELD, June 15.—High-grade oil has been discovered in the Lois test well, which the Holly Development Company is drilling near Porterville, according to Robert Fife, head driller. It is said that 447 feet of oil rose in the casing one day during last week after the well had been bailed dry. Tests indicate that the hole might produce about thirty-five barrels a day at present, reports say.

California's Daily Oil Production

DISTRICT	Week ending June 1 (Barrels)	No. of Wells	Week ending June 8 (Barrels)	No. of Wells
Long Beach	165,000	419	164,000	427
Santa Fe Springs	69,000	340	67,000	339
Torrance	58,000	290	57,000	294
Huntington Beach	48,000	262	47,000	266
Dominguez	8,500	6	10,200	8
Rosecrans	750	1	740	1
Balance of State	281,000	9,590	283,000	9,597
Total for State	630,250	10,909	628,940	10,932

MORE WELLS AT TORRANCE

Weight Added to Contention Production Axis, High Gravity Zone Lie Farther South

[EXCLUSIVE DISPATCH]

TORRANCE, June 15.—Eight wells were completed during the last week in the Torrance field for an aggregate flush production of 4575 barrels. Almost half of this yield came from two new producers of the Superior Oil Company in the southeastern part of the field on the Joughin Ranch. Torrance No. 30 came in with an initial flow of 1125 barrels, twenty-five barrels more than the Torrance No. 32 yielded.

These two completions add still more weight to the contention that the field's production axis and high gravity zone are farther south in the eastern end of the field than was previously supposed.

On the south side of Redondo Road the Sentinel and Superior Oil companies and El J. Miley have parcels of the Joughin Ranch under lease. Their production reports show that the most southerly wells on these leases not only are best producers, but yield higher gravity oil than those along the northern line. The gravity near Redondo Road is between 18 and 19 degrees, while the oil from the southerly wells tests as high as 23 degrees.

In view of the fact that only the northern half of the Joughin Ranch has been drilled, the higher gravity and larger production of the more southerly wells is regarded as important from the standpoint of future development. Operators now believe that the southern half of the Joughin property, which remains to be developed, may be even more productive than the northern area where 1000 and 1100-barrel wells have been brought in repeatedly.

PRODUCTION AXIS UPSET

Most observers a few weeks ago marked the production axis of the field along a line drawn from Del Amo No. 1, the discovery well in the northwestern part of the field, to Oakley No. 1, Consolidated Mutual's northeastern outpost producer.

Recent developments in the southeastern extension have developed the conclusion that the axis line probably extends from the discovery well to a point a little north of the White Star Oil Company's Empire No. 1 in north Wilmington.

This theory is borne out by the fact that oil testing 26 degrees was obtained by the Fullerton Oil Company when Cotton Fee No. 2 was brought in Thursday. The second Cotton Fee well is located near the west line of the tract which the company owns in Fee, in the southwestern part of the field.

The best oil ever produced in the Torrance field tested 27 degrees and the Cotton Fee No. 2 was considered too far south and west to be in the higher gravity zone. Its location swings the 26 degree gravity strip a little farther south than operators had deemed possible and such a change in the western part of the field makes considerable difference in the eastern extension.

With the completion this week of Currier & Bramham's Bramham No. 1 a new southwestern outpost producer was brought in. Located south of the Standard Oil Company's Ellinwood No. 1, this well originally was started by the Graham Oil Company, but was taken over about two months ago by the above mentioned individuals. The well is pumping 150 barrels a day and is cutting some water, which will be eliminated, it is believed, when the well comes out.

OAKLEY NO. 2 ABANDONED

The Consolidated Mutual Oil Company this week decided to abandon Oakley No. 2 in the belief that it is located too far north for production. The well was never spudded in. It is several hundred feet north of Oakley No. 1, which is producing on the beam.

In the northeast area during the week W. M. Black's Keystone No. 1, east of Harbor Boulevard, flowed hot salt water. The history of this wildcat has been one of many disappointments.

Fishing jobs and financial difficulties delayed drilling time after time. Mr. Black took over the well from the Keystone Oil Syndicate and after numerous difficulties drilled it to 4688 feet. The log of the hole shows that many showings of oil were found but that none was of sufficient depth to warrant a production test.

Nearly a mile south of the Keystone well chances for commercial production seem bright at the Shell Company's Dolores No. 1. The crew is coring ahead in this hole, the Mining Bureau having approved the water shutoff job for a production test.

The Chanslor-Canfield Midway Oil Company completed the best well on the Del Amo lease last week when Del Amo No. 13, drilled to 3673 feet, made 800 barrels a day. No. 13 is the only well on this big lease that is flowing. It is the first well completed in the southeast corner of the property, where three others now are being drilled as offsets to the Fullerton Oil Company's Cotton Fee development.

YIELD SCARCELY HOLDS

Despite new production the daily yield of the Torrance field scarcely holds its own. This is due perhaps as much to the fact that so many wells are constantly off production in the Lomita area as the decline of producers. Last week one well out of every four in the field was off production. In this connection development and production figures are enlightening. The following shows the situation in the field as of last Thursday:

Drilling wells, 120; rigs, 30; building rigs, 6; rigging up, 11; locations, 19; flowing wells, clean, 179; flowing wells, wet, 3; pumping wells, clean, 120; pumping wells, wet, 11; off production, 109.

Thirty-seven tons of rabbit skins were offered at auction in Melbourne recently.

Huge Production Causes Interest in Tampico Area

[EXCLUSIVE DISPATCH]

MONTEREY (Mex.) June 15.—Interest in possible large increase of oil production in the Panuco field, near Tampico, has been aroused by the bringing in of a 12,000-barrel well by the East Coast Oil Company. It is stated this well is the largest recorded for that district for the last ten months. The oil sand was reached at 2030 feet. At Cerro Azul the Huasteca Petroleum Company just has finished a well with an estimated daily production of 10,000 barrels.

During the week ending May 21, last, oil companies, operating in the Tampico region applied to the government for twenty-one drilling permits. The International Petroleum Company filed eight applications, the remainder being made by several companies.

Business conditions at Tampico are said to be unusually good, the oil industry having recovered virtually from depressing effects of recent revolutionary activities in the lower fields. Much building is going on there and exports and imports show mounting figures.

LEADER IN OIL REFINING

State Outranks Texas and Oklahoma in Capacity; Though Both Have More Refineries

California leads the nation in petroleum refining. She is outdone by Oklahoma and Texas in the number of refineries, but easily outclasses each of them in refining capacity. This State has seventy-nine refineries, Texas 126, and Oklahoma 103, but California can refine 663,750 barrels of crude a day, while Texas can handle only 545,300 barrels. Oklahoma can refine only 353,600 barrels and Pennsylvania only 153,710 barrels a day.

From these statistics, which are regarded as the most accurate ever compiled in the United States, being the work of C. O. Willson of the Oil and Gas Journal, it appears that Southern California—the district between Bakersfield and San Diego—has sixty-four out of the seventy-nine refineries in the State, that number being greater than the number of refineries in Pennsylvania, which is sixty-one.

It would appear from these figures that California is capable of refining more barrels of oil than she is now producing, the daily production of the past week ranging around 627,000 barrels, while the refinery capacity of the State is 663,750 barrels perday. Following is the list of California oil refineries, corrected up to May 1:

Company and location —	Capacity	Type of Plant
Amalgamated Oil Co., Los Angeles	10,000	Top.
American Oilfields Co., Fellows	10,000	Top.
American Pet. Co., Coalinga	5,000	Top.
Angeles-Snowlene Ref. Co., Los Angeles	1,500	Top.
Associated Oil Co., Avon	50,000	S. & L.
Associated Oil Co., Los Angeles	6,000	Skm.
Blue Tank P. L. & Ref. Co., Wilmington	10,000	Comp.
Brown Process Co., Maricopa	6,000	Skm.
Brown Process Co., Hynes	4,000	Skm.
California Ref. Co., Long Beach	600	Skm.
California Refineries Co., Santa Fe Springs	2,000	Skm.
Continental Pet. Ref. Co., Vernon	6,500	S.A.&W.
Comet Oil Co., Vernon	2,500	Skm.
Commercial Ref. Co., Hynes	2,000	Skm.
Crescent Ref. & Oil Co., Los Angeles	500	Skm.
Crystal Pet. Prod. Co., Hynes	1,500	Skm.
Crump-Steele Co., Long Beach	1,000	S. & A.
Delaney P. & R. Co., Los Angeles	1,600	Skm.
Delta O. & R. Co., Martinez	3,000	Lub.
East-West Ref. Co., Los Angeles	1,000	Skm.
General Pet. Corp., Vernon	50,000	Top.
General Pet. Corp., Lebec	10,000	Top.
Gilmore Pet. Co., Vernon	4,000	Skm.
Hancock Ref. Co., Long Beach	3,500	Skm.
Harbor Ref. Co., Los Angeles	1,500	S. & A.
Henderson O. & R. Co., Long Beach	1,000	Skm.
Holly Oil Co., Huntington Beach	750	Skm.
Hercules Oil Co., Los Angeles	3,000	Skm.
Hursh Ref. Co., Long Beach	900	Top.
Jameson Oil Co., Los Angeles	6,000	Skm.
Jordon Oil Co., Vernon	600	Skm.
King Ref. Co., Bakersfield	450	A. & L.
Los Angeles Ref. Co., Los Angeles	300	Skm.
Mexican Petroleum Corp. of La., Inc., Watson	40,000	Skm.
Mercury Ref. Co., Long Beach	1,200	Top.
Mohawk Pet. Co., Coalinga	3,000	Top.
Mutual Ref. Co., Huntington Beach	2,000	Skm.
O'Donnell & Gillette Ref. Co., West Whittier	3,000	Skm.
Oil Rectifying & Mgt. Co., Huntington Beach	3,000	Top.
Pacific American Pet. Co., Los Angeles	300	Skm.
Pioneer Paper Co., Vernon	600	A.
Petroleum Export Corp., Los Angeles	7,000	Skm.
Petroleum Midway Co., Long Beach	1,000	Top.
Producers Ref. Co., Kern River	150	Rerun
Paraffine Co., Emeryville	1,200	Asph.
Pioneer Paper Co., Vernon	600	Asph.
Richfield Oil Co., Bakersfield	3,500	S. & L.
Richfield Oil Co., Los Angeles	1,000	Skm.
Rio Grande Oil Co., Vinvale	5,000	Skm.
Roseburg Oil Co., Los Angeles	3,000	Comp.
Santa Fe Carbon Co., Long Beach	2,000	Skm.
St. Helens Pet. Co., Fullerton	200	Top.
Seaside Oil Co., Summerland	3,000	Top.
Seaside Oil Co., Ventura	5,000	Top.
Shell Co., Coalinga	4,000	Comp.
Shell Co., Martinez	35,000	Comp.
Shell Co., Wilmington	22,000	Comp.
Sierra Ref. Co., Vernon	7,000	Skm.
Standard Oil Co. (Cal.,) Bakersfield	20,000	S. & A.
Standard Oil Co. (Cal.,) El Segundo	80,000	Comp.
Standard Oil Co. (Cal.,) Richmond	90,000	Comp.
Triangle Ref. Co., Long Beach	1,000	Top.
Turner Oil Co., Los Angeles	1,000	Skm.
Union Oil Co., Avila	10,000	Comp.
Union Oil Co., Rodeo	500	L.
Union Oil Co., Maltha	2,000	S. & A.
Union Oil Co., Brea	8,000	Comp.
Union Oil Co., Oleum	25,000	S.L.&A.
Union Oil Co., Wilmington	32,000	Comp.
Union Oil Co., Santa Paula	1,000	Skm.
Universal Ref. Co., Los Angeles	1,000	Skm.
Ventura Ref. Co., Fillmore	4,500	T.L.&W.
Vernon Oil Ref. Co., Los Angeles	3,000	Skm.
Western Ref. Co., Wilmington	5,000	T. & L.
Wilshire Oil Co., Vernon	10,000	Top.
Wilshire Oil Co., Fellows	2,500	Top.
Wilmington Pet. Corp., Wilmington	600	S. & L.
Wadolene Ref. Co., Long Beach	200	Skm.
White Star O. & R. Co., Wilmington	5,000	Skm.
Total	663,750	

HOOK-UP OF TWO FIELDS IS POSSIBLE

Standard Considers Test to Find Santa Fe Springs and Whittier Relation

[EXCLUSIVE DISPATCH]

RIDEOUT HEIGHTS, June 15.—The possibility that the Rideout Heights section of the Whittier Field may be connected with the northwest section of the Santa Fe Springs field is being seriously considered by the Standard Oil Company, which is drilling a well in the Rivera district.

This well is now being rigged and the hole is to be drilled to a great depth. The land under lease is known as the Kulp property. It is understood that several other large companies have obtained acreage in that district and will start wells within a few weeks.

The original deep sand well of Rideout Heights is making about 250 barrels from the 4200-foot depth, even though the casing is but a few feet in the sand and is set "barefooted."

The Associated Oil Company has started to rig a well on the Gregg lease and will drill several wells in that section, where it has large holdings. The Mohawk Oil Company is drilling in shale on the Denny lease, where the hole is down 2300 feet. The Pan-American well on the Jesrum lease is drilling at 1200 feet and the Taylor interests have drilled the California Royalties Company well to 3600 feet. The Standard Oil Company is fishing for a bit in the Patten No. 1, which is down 3060 feet. The Home No. 21 well is cemented at 660 feet.

The four wells which are being drilled by the Petroleum Midway Company on acreage held by James O'Donnell all have reached approximately 3000 feet and work is progressing with little difficulty. The Pellisier well is down 2990 feet and is in hard sand; the Rideout-Hamberg well is drilling at 3060 feet, and the Seward-Rideout well is down to 2900 feet. The well drilled on the Whittier-Vining community lease is deeper than any of the others, having passed 3150 feet.

PLAN FIRE ALARM SYSTEM

[LOCAL CORRESPONDENCE]

GLENDALE, June 15.—Plans for the installation of a fire alarm system in Glendale are under consideration by the city authorities, following a tour of inspection that Fire Chief A. H. Lankford and City Manager V. B. Stone made to Santa Ana to gather information regarding the system in use there.

NEW ACTIVITIES IN SIGNAL HILL

Forges to Front With Four Fair Producers

Fifth Well, Redrilled is Making Small Yield

Daily Output of All More Than 3400 Barrels

By a "Times" Staff Correspondent

LONG BEACH, June 15.—After two weeks of comparative inactivity, so far as new wells of any great producing value are concerned, the Signal Hill field forged to the front during the week with four new wells on production and a fifth well, which was redrilled, making a small yield. Total new production from these five wells is better than 3400 barrels per day.

Lively interest was being manifested yesterday in reports from the Pan-American Petroleum Company's Stone No. 1 on Catalina avenue. Traces of oil were reported to have been found Friday while swabbing operations were being carried on at 3902 feet. When the swab was run in yesterday salt water came up, but later in the day the fluid began to blacken, revealing additional quantities of oil, field men said.

Stone No. 1 was drilled 5495 feet deep and later plugged back to the 3902-foot level when the quest for deeper sand failed to yield anything worth while. A string of six and three-quarter-inch casing was landed and cemented at 3902 feet. Sand heaved up to the 2950-foot level and was cleaned out to 3230 feet.

NEW WELLS

The new wells of the week are the Petroleum Midway Company's Fields No. 9, completed at 4600 feet and yielding 500 barrels of oil.

Pan-American McKeon No. 1, flowing 1500 barrels daily from the 4396-foot level.

W. B. Ramsey's City No. 3-B, on city-owned lands on Reservoir Hill, completed at 4825 feet and yielding 1300 barrels a day.

The Maier-Harris No. 1, an old well plugged back from the deep sand levels and now producing 100 barrels from the 3600-foot level.

The Henderson Petroleum Company's Lekas No. 1, completed at 4800 feet and yielding at a rate not yet officially estimated by officials of the company. The Lekas began flowing into the sump Friday in a manner described by Henderson representatives as peculiar. When the flow started, a stream of clear water shot straight across the sump and water continued to flow into the sump for several hours thereafter. The fluid finally began to thicken and early yesterday a mixture of mud and oil flowed from the production line with indications of clearing up by today. The Lekas is located on the west side of Cherry avenue, north of Crescent street.

AS A PUMPER

The Pacific Drilling Company is preparing to return Black Diamond No. 1 to production as a pumper. The well was completed several months ago with the yield in excess of 6000 barrels and for several months it ranked among the biggest producers in the field. The company is uncertain as to the present trouble, it is asserted. The pipe will be pulled to clean out the hole.

The Shell Company's Nesa No. 5 has completed drilling at 4891 feet and is running in perforated casing. The Shell's Alamitos No. 19 and Patton-Wilson No. 3 have reached the 4800-foot level and will finish drilling at about 5000 feet.

Dabney No. 24, one of the few remaining wells on the Dabney Signal Hill program, is making a hole in a blue shale formation near the 1650-foot level.

OIL HUNT ABANDONED

Drilling is Discontinued on Two Wells in Bellflower Field

Taps has been sounded in the Bellflower district, as far as oil production from the two wells drilled near the townsite are concerned. The first was drilled by the Cal-Petro Syndicate and was sent to 4000 feet after many mechanical handicaps had been overcome. The meager outlook for oil and the trouble with the tools caused drilling to be discontinued. The Superior Oil Company, which took over the other well, drilled that test to 4800 feet without results so far as commercial showings were concerned. That well has likewise been abandoned.

The Artesia Oil Company well, drilled near the townsite of Artesia, has been sent to 5200 feet and some showings of a commercial nature have been encountered. The drillers are fishing at 4700 feet at this time.

The familiar cocoa doormats, seen practically all over the country, come mostly from Calcutta, India.

RICH INDIAN LIES IN $3000 COFFIN

Creek, Who Got Wealthy in Oklahoma Oil, Sent Home for Burial

When William McKinley Clayton, a full-blooded Creek Indian, died at Monrovia the other day the body was laid in a $3000 casket and shipped back to his tribal home in Sapulpa, Okla., for burial. There were eight pallbearers.

Before coming to California for the benefit of his health, Clayton was rated as one of the wealthiest Indians in the country. He chanced to have a 160-acre allotment in the productive Glenn pool, the royalty from which he invested in income property in his old home town.

"FOLKS"

I'm promising you all "an interesting piece of news" real soon, and when I say interesting, "I mean interesting."

"Hold everything for it won't be long now."

C. C. JULIAN
320 Loew's Building
Telephone MEtro. 6730
Los Angeles, Calif.

G. E. MILLER & COMPANY
Phone VAndike 6110 — Listed and Unlisted BONDS — Exchange
VAndike 6839 — Securities — Corporation

WM. R. STAATS CO. TRinity 6941
640 So. Spring St. Los Angeles Orders executed on all Exchanges
SAN FRANCISCO SAN DIEGO

Los Angeles Gas and Electric Corpn. 6% Preferred issues of bonds bought, sold and quoted. Tel. TRinity 6041. Bond & Goodwin & Tucker

DO YOU NEED CAPITAL?

Are you organizing a corporation?

Have you a sound enterprise to finance?

If so, we can help you solve your problems.

Let us tell you how we can assist you in raising the capital you need.

A call will not obligate you in any way.

COTTON & TAYLOR
320-325 Detwiler Building, 413 West Sixth Street. TRinity 6951.

LOANS
WILL BUY
Julius Caesar Preferred Stk. 5
Vandyke Oil 5
Twin Axle Stk. 10
Consolidated 5
Lincoln Highway Assn. 10
United Motor Mfg. 10
FOR SALE
10 Julius Caesar Com. Stk.
5 Calif. Auto Stk.
20 Twin Axle Stk.
4 Texas Pfd.
20 Pan Pfd.
5 Vandyke Stk.
American Securities

STOCKS—BONDS
R. M. REESE
Member Los Angeles Stock Exchange
801 Stock Exchange Bldg.
Phone MEtropolitan 0781

OLKS"

promising you

an interesting

of news" real

and when I say

esting, "I mean

esting."

d everything

won't be long

C. JULIAN

Loew's Building

hone MEtro. 6730

Angeles, Calif.

Activities in the Big Petroleum Fields

PORT SHIPPING TAKES TUMBLE

Only Eighteen Tankers Sent Out During Week

Total of 1,477,394 Barrels Leaves in Period

Scarcity of Ships Given as Cause for Slump

The week ending the 14th inst. will rather dull from the standpoint of petroleum shipments from Los Angeles Harbor, only eighteen tankers clearing. The shipments totaled 1,477,394 barrels compared with 3,117,660 barrels for the previous seven days.

The Domestic Pacific cleared ports 493,042 barrels against 1,000 barrels for the preceding week. Only 327,487 barrels of fuel went coastwise—a daily average of 33,927 barrels—compared with 574,893 barrels the previous week. Fuel oil coastwise totaled 2,349,809 barrels, last week 3,000,000 barrels, and one cargo of gasoline totaling 35,965 barrels.

Pacific foreign movements totaled 477,312 barrels, of which fuel oil was 196,476 barrels, gasoline 233,118, crude 95,000 barrels and kerosene 54,627 barrels. The largest cargo went to South America and Japan, the kerosene to China, a cargo of gasoline to England and one to Japan. One cargo of crude went to Montreal.

THROUGH CANAL

Four cargoes of crude went through the canal during the week, two to New York, three to Philadelphia and one to Baltimore and one to Boston. The daily average of crude barrels being the smallest since January. It happened that no tankers arrived during the week to load, there being as much room for shipment as at almost any time during the year. When a sufficient number of tankers arrive simultaneously the shipments are greater. As it happened last week the shipments of crude were just one-half of the total movement—something that has not happened before for months.

There is still a surplus of more than 10,000 barrels a day of crude oil production in California in excess of Pacific Slope coast consumption, so there is no likelihood that shipments from Los Angeles Harbor will fall appreciably because of lack of oil to meet coastwise demands. The daily consumption of fuel oil in Pacific Slope territory is around 400,000 barrels, or about 420,000 barrels as the daily average for 1924. The slightly increased water consumption of gasoline for several months probably may be attributed to the better home consumption than was anticipated, and on account of the weather and other factors. Shipments of fuel oil, however, also may be attributed partially to the desire of refiners to relieve surplus stocks, which seem to accumulate easily. The fuel oil shipments for the week were 410,676 barrels, compared with 554,319 barrels the previous week, while total gasoline shipments were 104,065 barrels compared with 16,500 barrels the week previous.

DAILY CLEARANCES

The following were the daily clearances for the week:

JUNE 7
S. A. Miller to Wilmington, 73,000 barrels crude.
Associated Oil Co., 35,874 barrels crude for Richmond.

JUNE 9
Shell Co. of Cal., 61,000 barrels fuel for Tacoma.
Standard Oil Co., 110,000 barrels crude for San Francisco.

JUNE 10
Standard Oil Co., 110,000 barrels crude for San Francisco.
Richfield Oil Co., 73,000 barrels crude for Richmond.

JUNE 11
Standard Oil Co., 73,000 barrels crude for San Francisco.
Associated Oil Co., 73,000 barrels crude for Richmond.

JUNE 12
Standard Oil Co., 73,000 barrels crude for San Francisco.
Richfield Oil Co., 73,000 barrels crude for Richmond.

JUNE 13
Standard Oil Co., 73,000 barrels crude for San Francisco.
Associated Oil Co., 73,000 barrels crude for Richmond.

JUNE 14
Standard Oil Co., 73,000 barrels crude for San Francisco.
Richfield Oil Co., 73,000 barrels crude for Richmond.

JUNE 15
Standard Oil Co., 73,000 barrels crude for San Francisco.
Associated Oil Co., 73,000 barrels crude for Richmond.

JUNE 16
Standard Oil Co., 73,000 barrels crude for San Francisco.
Richfield Oil Co., 73,000 barrels crude for Richmond.

OLD OIL FIELD IN SPOTLIGHT

Central Company Gets 500-Barrel Well of 28 Test in Whittier District

The old Whittier field broke into the headlines Saturday after slumbering peacefully for more than two years. The Central Oil Company completed its No. 73 well at 1914 feet and got 500 barrels of crude per day, with a test of 28 degrees gravity. This indicates that one of the oldest and most productive fields in the State may play a return engagement this summer. The company is already rigging up to drill its No. 74 in that district.

The Los Angeles Basin fields completed seventeen producers during the week just past. Torrance brought in eight of them, Long Beach finished five, Santa Fe Springs completed three and Whittier claimed one. Following are the week's completions:

TORRANCE

Chanslor-Canfield Midway Oil Company, Del Amo No. 13, 800 barrels at 3672 feet.
Chanslor-Canfield Midway Oil Company, Torrance No. 34, 250 barrels at 3728 feet.
Fullerton Oil Company, Cotton Fee No. 2, 500 barrels at 3750 feet.
Superior Oil Company, Torrance No. 32, 1100 barrels at 3826 feet.
Superior Oil Company, Torrance No. 30, 1125 barrels at 3829 feet.
Standard Oil Company, Interstate No. 3, 400 barrels at 3870± feet.
Selby and Rose, Torrance No. 7, 150 barrels at 3780 feet.
Branham and Currier, W. C. Braham No. 1, 150 barrels at 3622 feet.

LONG BEACH

Petroleum Midway Company, Fields No. 9, 500 barrels at 4600 feet.
Pan-American Petroleum Company, McKeen No. 1, 1500 barrels at 4006 feet.
W. R. Ramsey, Ramsey-City B-3, 1900 barrels at 4625 feet.
Maier-Harris interests, M-H No. 1, 100 barrels at 2000 feet.
Henderson Petroleum Company, Lekas No. 2 (no estimate) at 4800 feet.

SANTA FE SPRINGS

General Petroleum Corp., No. 9, 80 barrels at 4750 feet.
General Petroleum Corp., No. 90-B, 25 barrels at 4800 feet.
General Petroleum Corp., No. 37-A, 110 barrels at 3900 feet.

WHITTIER

Central Oil Company, No. 73, 500 barrels at 1914 feet.

During the week the local office of the State Mining Bureau issued permits for the drilling of twenty-four new wells in the Southern California fields. Thirteen of these will be drilled in the Torrance field. One will be drilled by the Brea Canyon Oil Company in the Brea-Olinda field. The permits were as follows:

NEW WELLS

Shell Co. of Cal., Scarborough 6, Torrance.
Shell Co. of Cal., Bluemle 5, Torrance.
Standard Oil Co., Joughin 3, Torrance.
Superior Oil Co., No. 36, Torrance.
Brea Canyon Oil Co., No. 36, Brea Olinda.
Shell Co. of Cal., Lobb 1, Dominguez.
Fullerton Oil Co., Barlow 1, Torrance.
Standard Oil Co., Joughin 6, Torrance.
Standard Oil Co., Marble Fee 7, Torrance.
Barnsdale Oil Co., Rosecrans 1, Los Angeles county.
Standard Oil Co., Howard & Smith 2, Montebello.
Davis & MacMillan Co., No. 4, Long Beach.
Sentinel Oil Co., Joughin 10, Torrance.
Pan-American Petro. Co., Rinehart 1, Torrance.
Pan-American Petro. Co., Andrews 1, Torrance.
Petro. Midway Co., Logan 3, Torrance.
Petro. Midway Co., Fields 7-A, Long Beach.
Petro. Midway Co., Davison 5, Long Beach.
General Petro. Co., Vaughn 1, Los Angeles county.
Dabney Oil Syndicate, No. 24, Long Beach.
R. S. McKeon, No. 5, Torrance.
Superior Oil Co., Carpenter 1, Dominguez.
Union Oil Co. of Cal., Morse 6, Richfield.
Superior Oil Co., T. 39, Torrance.

WATER SHUT-OFF TEST

Superior Oil Co., T. 28, Torrance.
A. A. Stanton, No. 1, Los Angeles county.
Union Oil Co. of Cal., Ball 27, Santa Fe Springs.
Union Oil Co. of Cal., Callender 4, Dominguez.
Shell Co. of Cal., Scarborough 1, Torrance.
Superior Oil Co., T. 4, Torrance.
Standard Oil Co., Marble Fee 10, Torrance.
Standard Oil Co., Marble Fee 7, Torrance.
Standard Oil Co., Patten 1, Whittier.
Standard Oil Co., L. A. Investment 2, Los Angeles county.
Petro. Midway Co., Bauman 3, Long Beach.
Davis & MacMillan Co., No. 4, Long Beach.
Davis & MacMillan Co., No. 5, Long Beach.
Davis & MacMillan Co., No. 1, Long Beach.
Davis & MacMillan Co., No. 2, Long Beach.
Davis & MacMillan Co., No. 3, Long Beach.
Shell Co. of Cal., Alamitos 17, Long Beach.
Shell Co. of Cal., Stadtmiller 17, Long Beach.
Shell Co. of Cal., Ketlher 12, Torrance.
C. C. M. O. Co., T-42, Torrance.
C. C. M. O. Co., T-43, Torrance.
C. C. M. O. Co., T-57, Torrance.
Standard Oil Co., Marble Lease 7, Torrance.
Painted Hills Oil Ass'n., No. 5, Long Beach.
Gilmore Oil Co., Smith 1, Long Beach.
Standard Oil Co., W. Houghton 1, Santa Fe Springs.
Pentagon Oil Co., No. 1, Long Beach.

ABANDONED

Union Oil Co. of Cal., Meyer 8, Santa Fe Springs.
Associated Oil Co., Clarke 6, Santa Fe Springs.
Industrial Oil Synd. No. 5, No. 51, Long Beach.
Cons. Mutual Oil Co., No. 5, Torrance.
Standard Oil Co., Watson 2, Santa Fe Springs.
Standard Oil Co., W. Houghton 1, Santa Fe Springs.
Pentagon Oil Co., No. 1, Long Beach.

HAILS COAST CO-OPERATION

Portland Mayor Says Signs are Hopeful for Better Understanding Among Pacific Cities

The tendency to co-operate, developed recently among the cities of the Pacific Coast, is a hopeful sign says George L. Baker, Mayor of Portland. Mayor Baker, now at the Biltmore, is spending a few days in Los Angeles on his way home from the recent Shrine convention in Kansas City.

"I've always been an advocate of a closer affiliation among the cities of this Coast," he said. "In the past there unfortunately has been more or less rivalry and strife, often bitter, among the different sections. That's bad. Each section has certain advantages not found in the others. But why should we quarrel about our respective points of superiority? Let's unite and boost each other. That's the only policy that will result in progress for the entire Coast section."

The Mayor said he recently had made a 5000-mile trip through his own State and was more than ever impressed with its resources.

"There's water power enough in Oregon to run the machines of a dozen big industrial centers," he said. "We have a fifth of the standing timber in the United States. We have literally mountains of material for cement making.

"The fact that we have these things doesn't minimize the resources of California, however. You have water power, oil fields, the greatest citrus area in the world, and a superb climate. We want to develop our resources. So do you. The point I make is that Oregon and California can accomplish more by working together than by fighting each other. State lines should be obliterated in the common aim on the part of the three Pacific Coast States to put this part of the country on the map."

In discussing this subject, Mayor Baker called attention to the example furnished by Europe.

"Europe attracts visitors because the entire continent is advertised," he said. "Every traveler has been informed of the points of interest in every section and has a general idea of what he is going to see before he starts out. That's the kind of advertising that should be adopted by the Pacific Coast States. I believe California, Oregon and Washington could unite profitably in the maintenance of a common bureau of information designed to enlighten the public on the features of all parts of the Coast."

Mayor Baker has been the chief executive of the Oregon city for seven years. During that period he has gained the reputation of being "bad medicine" for the radical element.

He have no patience with the Reds," he said. "Their doctrines are un-American and dangerous and we have taken a decided stand against them in Portland with the result that radicalism in our city has been pretty well wiped out."

He spoke briefly of the traffic congestion on the streets of Los Angeles, adding that the traffic situation is one of the problems of Portland, also.

"I am a firm believer in the one-way traffic system as a remedy," he said, "and have been an advocate ing its adoption in our city for some time. I have had some opposition from some of the Council members, but was recently successful in obtaining a try-out of the system on two of the principal streets. Thus far it has proved entirely satisfactory and eventually I hope one-way traffic may be instituted on all the leading thoroughfares of the city."

HOLIDAY RAIL RATES

The Santa Fe, Union Pacific and Southern Pacific will grant special rates of one and a half fare for the round trip for the Independence Day holiday. Tickets will be sold July 3 to 5 with a return limit of July 8, it was announced yesterday.

COFFROTH, TURF CZAR, LANDS HERE

Promises Classy Racing Card at Tia Juana as He Returns From Mexico City

James W. Coffroth, impresario of the turf and the squared circle, arrived at Los Angeles Harbor yesterday morning on the Pacific Mail liner Venezuela, fresh from his annual pilgrimage to Mexico City. Mr. Coffroth was one of more than a hundred passengers disembarking from the Venezuela and coming from New York, Havana, Central America and the West Coast.

The fight game is out of his mind, Mr. Coffroth said, but he promised track fans the best 100 days of racing in the history of the border track when the Tia Juana Jockey Club opens next Thanksgiving Day. His attorney, Juan Orci; J. P. Atkins, manager of the Tia Juana Jockey Club, and Lewis H. Falk, local sportsman, accompanied him on the trip to the Mexican capital.

"Mexico City offers a quieter atmosphere than Bird Center, Iowa," said Mr. Coffroth. "I felt considerably safer down there than I do at Seventh and Broadway."

A happy crowd of school girls, the daughters of Central American coffee planters, were also aboard, returning to school here after vacations at their homes. Among them were Senoritas Tanchita Mejia and Sarita Mejia, daughters of Senor Jose Mejia, former Salvadoran Minister to the United States.

Thomas Bowman, American Consul at Mexico City, was a passenger on the Venezuela, accompanied by his family. The Bowmans will remain here for an extended vacation period. Capt. James Purdy, commanding the General Steamship liner Depere, also returned after having been left ashore in South America with a typhoid attack.

In her specie tanks the Venezuela brought fourteen bars of silver bullion, valued at $34,000, from the mines of Salvador. In addition, she is also discharging a large cargo here, including 5000 bags of coffee from Guatemala. She will sail tonight for San Francisco.

INCOME INSTALLMENTS MUST BE PAID TODAY

June income tax installments must be paid by 4 o'clock today to avoid penalties and interest imposed for delinquency, according to the revenue collector. The final hour for paying the installment was advanced one day because the 15th of the month fell on Sunday. Failure to meet the installment on time automatically causes the entire tax to become due, the delinquent taxpayer forfeiting the right to pay on the quarterly payment plan.

WOULD EXTEND LICK PIER

Application to extend Lick Pier at Venice to a distance of 839 feet from the Ocean Front Walk, the outer 100 feet of the pier to be forty-four feet wide, has been filed with Maj. E. D. Ardery, district engineer. Objections based on navigation interests will be received up to 11 a.m., Friday.

RUNNING THE BAILER

by An Old Scout

Charles G. Dawes, Republican nominee for Vice-President, has been interested in petroleum since 1910, when Beman G. Dawes, his brother, began to build up to his present important place as chairman of the board of the Pure Oil Company, Columbus, O. C. G. Dawes, as head of the Hibernian Bank in Chicago first visited Shreveport, La., in 1910 with an excursion party of the Potter Palmer group in Chicago, and quickly realized the opportunity. Beman Dawes (with assistance of Charles and Rufus Dawes,) merged a number of natural gas corporations and interests in Ohio, Indiana, West Virginia and Pennsylvania into the Ohio Cities Gas Company some years ago, including crude oil production developed while drilling for gas.

In 1916, the Ohio Cities paid $8,000,000 for Gunsburg & Forman's two refineries and production in Oklahoma. Soon after, the Pure Oil Company (organized in Pennsylvania back in the '70s, by independent producers for protection against Sandard Oil Company encroachments was taken over by the Ohio Cities Gas Company when the many diverging and expanding Dawes interests were consolidated into the reorganized Pure Oil Company. The Pure has many producing, refining, marketing, pipe lines and natural gas subsidiaries in the United States and is an important marketing factor in a number of European countries. It also has concessions in South America, being one of the few petroleum and natural gas organizations of national and international scope.

The name of the Republican Vice-Presidential nominee does not appear in the official roster of the Pure Oil Company, but he is one of three brothers who built up the organization and business, Rufus Dawes devoting his time to managing the Chicago bank, while Beman is the active head of the oil and gas activities.

H. H. Motter, Witchita, Kan., United States Treasury Department Collector for Kansas, has just returned from Washington with the idea that will certainly interest thousands of men and women in every State, where oil and gas are produced. Kansas having initiated the plan of collecting tax based upon the incomes of owners of crude oil royalties, and making it work successfully, Collector Motter suggests that the plan be used in other States where oil royalties exist, the oil royalty tax to be applied to paying the soldier bonus, as in Kansas. Mr. Motter says the officials in Washington are impressed with the feasibility of the idea and believes the Kansas plan will be adopted in some form at Washington. Owners of oil royalties everywhere will begin to figure the percentage their royalties bear to their aggregate surplus incomes, for that item will likely have to be specifically set out in income tax blanks. Kansas was one of the first to appropriate millions to pay a State bonus to its World War veterans. It collects a large percentage of its bonus tax from oil royalties incomes, according to Mr. Motter, and he has showed Washington the way.

Edward Thornton, vice-president of the Southwestern Engineering Corporation, Los Angeles, has returned from Colorado, Wyoming and Montana, where he has been gathering data in connection with the installation of absorption and compression gasoline plants. New gas areas are being opened from time to time in the Rocky Mountain States, with sparse population and small domestic consumption possibilities. Wyoming has a rather drastic law regulating the use of natural gas in carbon black manufacture, but with the installation of absorption gasoline plants some modification of the carbon restrictions can be hoped for.

Court Allows Little Girl to Choose Parent

COLORADO SPRINGS, June 14. A 3-year-old girl, daughter of Mr. and Mrs. Howard Norman, made the decision for District Judge Wilbur Alter when father and mother staged a court fight for the custody of the babe. With father and mother appearing before her with their arms outstretched the youngster flew into the arms of the weeping mother, who had been charged by the husband, who had previously obtained a divorce, with being unfit to care for the child. The child was taken from the mother by court order and then disappeared. Later Judge Alter took the role of Solomon and like the famous judge of Israel, he allowed the mother instinct to show itself.

SO THIS IS HOLLYWOOD

Mrs. Howard's Poem Being Sold to Help Assistance League

Copies of the poem, "So This Is Hollywood," written by Mrs. Inez G. Howard, wife of Oscar Howard, oil man, are being sold in large numbers for the benefit of the Assistance League, of which Mrs. Howard is a member. Mrs. Howard had a large number of copies of the poem printed at her own expense.

RAILROAD VALUE REPORT COMING

Interstate Commerce Body's Work Progresses

Field Investigations Nearly Completed by Bureau

Some Figures on Big Lines Ready This Summer

[EXCLUSIVE DISPATCH]

WASHINGTON, June 15.—Reports fixing the final values of important railway systems of the United States are expected to be issued by the Interstate Commerce Commission this summer. The valuation work has progressed to the stage where several reports on large systems may be completed in the next few months.

The field work of the Bureau of Valuation, involving investigations made in the field by engineers, land appraisers and accountants, virtually has been completed.

VALUATIONS MADE

Records of the Bureau of Valuation show that the underlying reports which are made the basis for tentative final valuations have been completed as to approximately 95 per cent of the total steam railway mileage in the country.

Tentative valuation reports have been completed as to 22 per cent of the mileage.

Valuation of railroads began in 1913 when Congress made an initial appropriation of $100,000. In that year the commission had thirty-one employees in its Bureau of Valuation and expended $10,372.91 for valuation work. By 1915 the expenditures had increased to $2,183,296 and the number of employees had increased to 1216. Expenditures and the number of employees increased to 1919 when expenditures totaled $3,560,609, and the number of employees totaled 1530.

In 1920 the expenditures decreased to $2,989,021 and the number of employees dropped to 996. The following year the expenditures were $2,733,000 and the number of employees 926. In 1922 expenditures further decreased to $1,595,000 and the number of employees declined to 586. At the present time the Bureau of Valuation has approximately 650 employees and Congress has authorized an appropriation for $647,000 for the fiscal year ending June 30, 1925.

HUGE UNDERTAKING

Valuation of the railroads was started with the general expectation it would be completed in about three years. The magnitude of the undertaking was not realized at that time. The work is now in its tenth year and it is estimated that two or three more years will elapse before final valuations have been made on all the railways of the country, although officials directly in charge of the work decline to give an estimate at this time as to just how much longer it will be before final valuation reports have been completed.

When the reports have been issued, the final values fund will have to be brought up to date, the final values being fixed as of June 30, 1915, 1918 or 1917.

Many of the final values fixed by the commission will be contested in the courts by the railroads, and litigation will delay the final establishment of value as a basis for rate making.

VOCATIONAL TEACHERS GET DIPLOMAS TONIGHT

CLASS OF EIGHTY-EIGHT TO BE GRADUATED FROM SOUTHERN BRANCH

Eighty-eight special teachers of vocational subjects will be graduated tonight at 8 p.m. by the Division of Vocational Education of the University of California, Southern Branch. The graduation will be conducted in Millspaugh Hall, and Dr. Ernest C. Moore, director of the university, will preside and present the diplomas, while Edwin A. Lee, director of the division at Berkeley, will present the class for graduation.

The address will be made by Florence J. O'Brien of the State Board of Education, and Nicholas Ricciardi, State Commissioner for vocational education, will talk briefly. Three members of the graduating class will also speak briefly, Miss Lillian P. Schroeder, millinery; Frank Baddeley, ceramics, and William H. Whiteley, pattern making.

Garey Junior High School of Pomona will furnish music under the direction of William F. Kreyser, who is a member of the graduating class and an instructor at Pomona. George Moss and Robert Ballard will play a violin duet with Miss Ethelyn Hamer at the piano.

Those who will receive diplomas are:

COURSE COMPLETED AUGUST, 1923

Laurel Boyd Baker, Dean Bottcroff, Francis W. Burnham, Barbara Farish, Charles Lee Cornwell, Edward Cunningham, Sadie Dahlheim, Jacob Howard Davis, William H. Dettra, A. G. Dilldine, Arvine K. Dunn, Miss Amelia Edwardson, Oroville R. Fisher, John Follansbee, Mrs. Frances T. Freeman, Hagar Gustavsson, George Harrington, Fred L. Halcomb, Robert R. Kerr, Florin G. Lane, Harley C. Langdon, Mrs. Mary C. MacFall, James Mcgregor, Percy N. Maloy, Miss Clara M. Mann, Cornelius O. Mulder, Mrs. Basilla Parish, Frank Randall, Rolland Rickert, Anna Martha Rohr, Jesse H. Rollins, Clarence Ernest Romer, Edwin G. Russell, Jane Schlander, Mrs. Mina E. Spangler, Willard A. Spooner, Harold J. Stockney, John H. Stocks, Nels D. Swanson, Albert A. Sweet, Alfred B. Thomnson, Charles L. Tibbett, Miss Mabel Edith Waldorf, Mrs. Laura Mabel Williams, Jean L. Working.

COURSE COMPLETED JUNE, 1924

Frank Baddeley, Edward Barkoff, George F. Benton, Chester Bowen, Mrs. Grace Grace Benjamin B. Cartwright, Arthur Chadsey, Carl Creamer, Miss Juanita Darwin, Miss Marie M. Dorman, Cecil B. Dutcher, John M. Dyer, Miss Eva B. Ewers, W. D. Farley, G. L. Freeman, Gladys D. Geer, James H. Hallock, Ansel A. Harding, William T. Hearst, Carl Houser, Miss Amelia Keck, William F. Kreyser, Fred W. Larson, John C. Leberman, Robert R. Lynn, Mrs. Edna M. MacCaskill, Eldred Marlatt, Arthur Mcginnis, Ralph A. McMillan, Miss Florence E. Morison, Miss Lillian P. Schroeder, Miss Alice Ione Shaw, Mrs. Jennie M. Smith, Le Moy St. Claire, William Turner, A. H. Volger, William Paul Volger, William H. Whiteley, John F. Williams, Miss Effie May Willis, George H. Ziegenfuss.

WOMAN SAVED FROM SUICIDE BY LAUGHTER

By a "Times" Staff Correspondent

LONG BEACH, June 15.—Loud laughter in the home of R. W. Witmer, 1922 East Fourteenth street, tonight attracted R. O. Chamberlain, a neighbor. He found Mrs. Jeanette Witmer suffering from poisoning caused, she said, by drinking denatured alcohol. She was taken to Seaside Hospital where it was said she will recover. The woman's husband said she attempted suicide because of ill health.

SHIPPING and Los Angeles Harbor NEWS

SHIPPING

PORT INDEX

OUTER HARBOR DISTRICT

Berth Nos.
16—General Petroleum Corporation.
16-55—Outer Harbor Dock and Wharf Company.
56—Municipal High Density Coffee Compress.
57—E. L. Kreider.
58—Yorkshemen Line (outbound.)
58—Mexican States Line.
60—Open assignment.
74-75—Pan-American Petroleum Company.
74-76—E. K. Wood Lumber Company.

SAN PEDRO DISTRICT

73—Southern Pacific Slip.
81-82—Southern Pacific wharf, south of Fifth street
86-87—Southern Pacific wharf, north of Fifth street
88—First street wharf.
90—Smelzer & Hoyt, Ins.
94-96—Kerckhoff-Cuzner Mill and Lumber Co.
97-101—Standard Oil Company.

WEST BASIN DISTRICT

108-09—Los Angeles Shipbuilding & Dry Dock Co.
118-120—Associated Oil Company.
121-123—San Pedro Lumber Company.

WILMINGTON DISTRICT

150-151—Union Oil Company.
152-154—Pacific Steamship Co., Admiral Line.
155-157—Los Angeles Steamship Company.
158—Williams Line.
159-160—Struthers & Barry, Inc.
161—Julian Petroleum Corporation.
167-169—Shell Company.
173—Petroleum-Midway Company.
174-176—American-Hawaiian Steamship Company.
177-178—McCormick Steamship Company.
181—Municipal Oil Loading Wharf.
182-183—Municipal Oil Terminal.
187—C. J. Lohman and Vegetable Oil Company.
188—Pacific Mail Steamship Company.
189-191—Norton-Lilly & Co.
194—Municipal Stockyard.
195-197—Charles R. McCormick Lumber Co.
198-199—L. W. Blinn Lumber Company.
200B-200N—Consolidated Lumber Company.

TERMINAL ISLAND DISTRICT

214-215—Petroleum Export Corporation.
222-225—Hammond Lumber Company.
232-233—Crescent Wharf and Warehouse Company.
234-235—Lombardi Steamship Co. (southbound.)
240XY2—Bethlehem Shipbuilding Corporation.
240ABC—General Petroleum Corporation.

CARGO ARRIVALS AT THIS PORT

SUNDAY, JUNE 15.

Tank steamer F. H. HILLMAN, Scott, from London, 5:30 p.m. Saturday; in ballast, to load oil for Standard Oil Company.
Steamer VENEZUELA, Capt. Gilbert, from New York, 10 p.m. Saturday; passengers and mail.
Pacific Mail Steamship Company.
Steamer AVALON, Capt. Musselter, from cruise to Catalina Island, 10:30 a.m. Saturday; passengers for Wilmington Transportation Company.
British tank steamer ALBERTOLITE, Capt. Williams, Balboa, 4 p.m. Saturday; in ballast, to load oil for Imperial Oil Company.
Steamer RUTH ALEXANDER, Capt. Cousens, from San Diego, 4:05 a.m.; passengers and freight for Admiral Line.
Tank steamer F. G. Barstow, Capt. Wallace, from Quebec, 6:20 a.m.; in ballast, to load oil for Standard Oil Company.
Steamer HUMBOLDT, Capt. Baughman, from San Francisco, 7:30 a.m.; passengers for Pacific Coast Line.
Steamer YALE, Capt. Self, from San Francisco, 10:30 a.m.; passengers for Los Angeles Steamship Company.
Tank steamer LOS ANGELES, Capt. Carlson, from Martinez, 12:20 p.m.; in ballast, to load oil for Union Oil Company.
U. S. transport ARGONNE, from San Francisco, 12:45 p.m.; calling for naval personnel for Orient.
British tank steamer SAN GREGORIO, Capt. Skelly, from Ilpanema, 2 p.m.; in ballast, to load oil for Eagle Oil Company.
Steamer CENTRALIA, Capt. Hansen, from Coos Bay, 3 p.m.; lumber for local consignees.
British steamer LADY ALEXANDRA, from Manzanillo, 5 p.m.; for bunkers, en route to Vancouver.
Tank steamer LEBEC, Capt. Gilbert, from Seattle, 7 p.m.; in ballast, to load oil for Union Oil Company.
Tank steamer W. S. MILLER, from San Francisco, 7:30 p.m.; in ballast, to load oil for Standard Oil Company.
Steamer BRODHEAD, from Seattle, 4:45 p.m.; cargo of lumber for local dealers.
Motorship VOCUERO, Capt. Johnson, from Santa Rosa Island, 5:20 p.m.; cargo of cattle for Vaquero Lines.
Steamer AVALON, Capt. Musselter, from Catalina Island, 6:30 p.m.; passengers and general cargo for Wilmington Transportation Company.
Steamer CABRILLO, Capt. Leisk, from Catalina Island 6:05 p.m.; passengers and general cargo for Wilmington Transportation Company.
Tank steamer W. S. MILLER, Capt. Badger, from Richmond, 7:30 p.m.; in ballast, to load oil for Standard Oil Company.
Steamer MOUNT CLINTON, from San Francisco, 9:20 p.m.; general cargo for United American Lines.

DEPARTURES

SUNDAY, June 15.

Steamer LAKE GUNI, Capt. Greenback, for San Francisco, 11:10 p.m. Saturday; general cargo for Swayne and Hoyt.
Steamer EL CEDRO, Capt. Brust, for Buckler Bar, 11:40 p.m. Saturday; fuel oil for Los Angeles Lumber Products Steamship Company.
Steamer AVALON, Capt. Musselter, for Catalina Island, 10:30 a.m.; passengers, for Wilmington Transportation Company.
Tug ROOSEVELT, Capt. Sporman, for Seattle, 10:40 a.m.; towing barge.
Steamer RUTH ALEXANDER, Capt. Cousens, for San Francisco, 11:30 a.m.; passengers for Admiral Line.
Steamer HERMOSA, Capt. Hansen, for Catalina Island, 2 p.m.; passengers for Wilmington Transportation Company.
Steamer YALE, Capt. Self, for San Francisco, 3:26 p.m.; passengers for Los Angeles Steamship Company.
U. S. transport ARGONNE, Capt. Snyder, for the Orient, 9 p.m.; naval detail and supplies for Asiatic Fleet.
Motorship YAGUERO, Capt. Johnson, for Santa Rosa Island, 7:30 p.m.; in ballast, to load cattle for Vaquero Lines.
Steamer HUMBOLDT, Capt. Baughman, for San Francisco, 8:35 p.m.; passengers and general cargo for Pacific Coast Lines.
Steamer LADY ALEXANDRA, for Vancouver, B. C., 8:30 p.m.; passengers and general cargo.

CARGO VESSELS DUE TO ARRIVE

MONDAY, JUNE 16.

Steamed ADMIRAL SCHLEY, from Portland; passengers and freight for Pacific Steamship Company.
Steamer PRESIDENT ADAMS, from New York; on world cruise with passengers and freight for Dollar Steamship Company.
British steamer CANADIAN OBSERVER, from Ocean Falls, B. C.; freight for Dodwell and Company, Ltd.
Dutch steamer MOERDIJK, from Rotterdam; passengers and freight for Holland America Line.
Steamer MOUNT CLINTON, from San Francisco; freight for United American Lines.
Japanese steamer TOKA MARU, from Kobe; calling for bunkers, en route to New York.
Tank steamer R. G. CHOFIELD, from New York; in ballast, to load oil for Standard Oil Company.
Steamer PRENTISS, from Albion; lumber for local wholesalers.
Steamer WALLINGFORD, from Portland; lumber for Olson Steamship Company.
Steamer BROOKDALE, from Victoria; lumber for local wholesalers.
French steamer IOWA, from Antwerp; general cargo for French Transatlantique Company.

CARGO VESSELS DUE TO DEPART

MONDAY, JUNE 16.

Steamer VENEZUELA, for San Francisco; passengers and freight for Pacific Mail Steamship Company.
Tank steamer LEBEC, for Portland; cargo of oil for General Petroleum Corporation.
Steamer OLYMPIC, for Tacoma; in ballast, to load lumber.
U. S. transport VEGA, for the Orient; with naval personnel and supplies.
Tank steamer W. C. TEAGLE, for Montreal; cargo of oil for Standard Oil Company.
Tank steamer W. S. MILLER, for Columbia River; cargo of oil for Standard Oil Company.

PASSENGER SCHEDULE

June 15—Admiral Schley, Portland, 6 a.m.
June 16—President Adams, New York, 8 a.m.
June 16—Moerdyk, Antwerp, 6 a.m.
June 16—Yale, San Diego, 9 p.m.
June 17—Admiral Schley, San Diego, 8 p.m.
June 17—Dorothy Alexander, Seattle, 1 p.m.

DEPARTURES

June 16—Venezuela, San Francisco, 6 p.m.
June 16—Admiral Schley, San Diego, 8 p.m.
June 17—President Adams, San Francisco, 10 p.m.
June 17—Yale, San Diego, 9 p.m.
June 17—Dorothy Alexander, Seattle, 11 p.m.
June 17—Moerdyk, San Francisco, 6 p.m.

VESSELS IN PORT

See Port Index for Berth Locations.

Steamer Avalon ..... Berth 9
U.S.S. Argonne ..... Anchor
British tank steamer Albertolite ..... Anchor
Steamer Alexandro ..... Anchor
Steamer Alantic 1
Motorship Angel ..... Long Beach
Steamer Bergen ..... Long Beach
Steamer Centralia 123
Steamer Cabrillo 185
Steamer Cricket 122
Steamer City of Los Angeles 166
Schooner Dauntless ..... Long Beach
Steamer Dalzelene 82
Schooner Esther Buehner 41
Tanker F. G. Barstow 98
Schooner Fair Wind ..... Long Beach
Tank steamer F. H. Hillman ..... Anchor
British steamer Gunner 186
Steamer F. H. Hatter 74-84
Steamer Humboldt 83
Steamer Hermosa 185
Tank steamer Imlay ..... Anchor
British tank steamer Lompoc 249
British steamer Lady Alexandra 157
Tank steamer Lebec 151
Tank steamer Los Angeles 151
Hall Bros. ..... Long Beach
Barkentine Monfalcone ..... Long Beach
Barkentine Makaweh ..... Anchor
Tank steamer Montebello 241
Schooner Muriel 41
Steamer Nevadan 238
Japanese tank steamer Ondo ..... Anchor
Steamer Olympic 74
Steamer Paul Luckenbach 239
Tug Peacock 106
Barge Rafer E. Wood 55
Tanker San Gregorio 150
Auxiliary schooner Speedway 90
Auxiliary schooner Sequoia 41
Schooner Swallow 54
Steamer Sucsawocco 54
British tank steamer Vancolite 164
Steamer Venezuela 788
Steamer Waimea 162
Steamer Willhilo 158
Tank steamer W. C. Teagle ..... Anchor
Tank steamer W. S. Miller 98

DREADNAUGHTS

Maryland, California, Nevada, New Mexico, Pennsylvania, Tennessee, Oklahoma, Mississippi, Idaho.

FLEET AUXILIARIES

Hospital—Relief.
Repair—Prometheus.
Airplane tender—Aroostook.
Floatplip train—Procyon.
Tugs—Fern, Sonoma.
Oil barges—Nos. 23 and 24.
Water barges—No. 90.
Motor tug—No. 96.
Sulphaer—No. 3064.
Tanker—Sapelo.
Sub tender—Beaver.
Submarines—S-30, S-31, S-32, S-33, S-34, S-35.

UNITED STATES COAST GUARD

Cutter Vaughan.

DEPARTMENT OF COMMERCE

Coast and Geodetic Survey
Tides, Los Angeles Harbor

TIDES, JUNE, 1924

	High Water		Low Water	
Day	Time	Ht.	Time	Ht.
16	9:10 a.m.	4.5	2:56 a.m.	1.3
	9:36 p.m.	7.3	3:16 p.m.	1.5
17	10:04 a.m.	4.3	3:44 a.m.	1.5
	9:39 p.m.	7.3	3:92 p.m.	1.8
18	10:56 a.m.	4.5	4:33 a.m.	1.5
	10:04 p.m.	7.0	3:50 p.m.	1.9
19	11:50 a.m.	4.4	5:21 a.m.	1.3
	10:35 p.m.	6.6	4:44 p.m.	2.0
20	12:46 p.m.	4.3	6:10 a.m.	1.2
	11:47 p.m.	5.9	5:43 p.m.	2.2
21			7:00 a.m.	1.0
	1:43 p.m.	4.5	6:55 p.m.	2.4
23	0:45 a.m.	5.2	7:53 a.m.	0.7
	2:41 p.m.	4.8	8:26 p.m.	2.6
23	1:53 a.m.	4.5	8:46 a.m.	0.6
	3:41 p.m.	4.5	10:31 p.m.	2.5
24	3:12 a.m.	4.0	9:42 a.m.	0.6
	4:33 p.m.	5.1	11:32 p.m.

WHAT'S DOING TODAY

Electric Club luncheon, Biltmore, noon.
Women's Benefit Association meeting, Bank of Italy, morning.
Knights of Pythias meeting, 953 South Olive, evening.
Knights of Pythias meeting, 1236 South Spring, evening.
Lecture on "Fighting for Ideals," Ebell Club, afternoon, Dr. Edwin E. Mims, speaker.
Pure food exhibit, Exposition Park, all day.
Business Woman's Civic Club meeting, parlor B, Philharmonic Bldg., evening.
Three Arts Club musical, Three Arts Club, evening.
Graphic art of Czecho-Slovakia exhibit, Exposition Park, afternoon.
Lecture on "Why University," University Club, 5:15 p.m., Dr. Aurelia Henry Reinhardt, speaker.

MOTION PICTURES:

Alhambra, Hill, between Seventh and Eighth —"The Wanters."
California, Eighth and Main — "Second Youth."
Criterion, Grand at Seventh—Harold Lloyd in "Girl Shy."
Clune's Broadway, Broadway, between Fifth and Sixth—"Daughters of Today."
Forum Theater, Pico and Norton—"America."
Grauman's Hollywood, McCadden Place and Hollywood Boulevard—"The Ten Commandments."
Grauman's Metropolitan, Sixth and Hill—"Wanderer of the Wasteland."
Grauman's Million Dollar, Third and Broadway —Gloria Swanson in "Manhandled."
Grauman's Rialto, Eighth and Broadway—"Galloping Fish."
Loew's State, Seventh and Broadway—Constance Talmadge in "The Goldfish."
Miller's, Main and Ninth—"The King of Wild Horses."
Mission, Ninth and Broadway—"Wandering Husbands."
Tully's Broadway, Broadway, between Eighth and Ninth—"Drums of Jeopardy."

STAGE:

Biltmore Theater, Fifth and Grand—Ethel Barrymore in "The Laughing Lady."
Mason, 127 South Broadway—"Just Married."
Morosco Theater, 744 South Broadway—"The Cat and the Canary."
Majestic Theater, Ninth and Broadway—"Fully Protected."
Grand-avenue Theater, 730 South Grand—"The Infallible Husband."
Playhouse Theater, Figueroa and Ninth—Pauline Frederick in "Spring Cleaning."
Egan Theater, Pico and Figueroa—"White Collars."

VARIETIES:

"Orpheum, 852 South Broadway—"Allen Brady."
Hillstreet, Eighth and Hill—"After the Ball."
Burbank, Sixth and Main — "Burbank Baby Doll."
Rialtodrome, Fourth and Main—"The Mysterious Witness."
Pantages, Seventh and Hill—Roscoe Arbuckle.

EX-BANKER'S TRIAL READY FOR OPENING

Othar Jensen of Watts Institution is Accused of Embezzlement

Preparations have been made by the United States attorney to place Othar Jensen, former president of the First National Bank of Watts, on trial tomorrow before Federal Judge James on a charge of embezzling funds of a national bank. A report of Davis A. Duncan, receiver for the bank, places the shortage growing out of Jensen's alleged peculations at about $160,000. According to John B. Layng, assistant United States attorney, who has charge of the prosecution, the case will continue about two weeks.

The First National Bank of Watts suspended operations in May, 1923. Shortly thereafter the Federal grand jury returned several indictments against Jensen. The latter was reported to be a fugitive from justice in Lower California until December, 1923, when he was arrested by Department of Justice agents at Pasadena.

Evidence to be introduced by the government against Jensen will go to show that the latter used money of the Watts bank for speculation in Los Angeles real estate. According to Layng, the defendant covered up the alleged irregularities on the books of the bank by an elaborate system of "kiting." It is a theory of the government that the organization of five other banks by Jensen was part of the latter's system for hiding transactions by which he is alleged to have misappropriated funds for his own use.

INGLEWOOD WILL HAVE ELK LODGE

National Officials Will Institute Body Saturday; Holiday Proclaimed

California's youngest lodge of Elks will be instituted next Saturday at Inglewood, it was announced last night by Francis Edgar White, Secretary of Los Angeles Lodge No. 99. National officers of the Benevolent Protective Order of Elks have designated the Inglewood lodge as No. 1492.

The Mayor of Inglewood has declared that next Saturday shall be a holiday that all of the residents of the Southern city may join in the celebration of the instituting of the lodge. A parade through the streets of Inglewood is part of the ceremony planned for the day and provisions are being made to accommodate a large gathering of visitors.

Los Angeles Lodge No. 99, under the leadership of Exalted Ruler George M. Breslin and assisted by the other officers of the local herd, will have charge of instituting the new lodge. State officials of the order, Grand Lodge officials, and officers from Santa Monica and Alhambra lodges will assist in the festivities. The ceremonies will take place in the new Hudson Automobile Building and will be followed in the evening by a dance.

STREET IMPROVEMENT PETITIONS GRANTED

Petitions have been granted by the City Council for the improvement of the following streets: Wilton Place, from Country Club Drive to Pico street; Sixth avenue, from Slauson avenue to Hyde Park avenue; El Centro avenue, from Hollywood Boulevard to Santa Monica Boulevard; New Hampshire avenue, from Beverly Boulevard to First street.

CITY FARM TO BE CLOSED

Police Court Defender Orfila has asked the City Council for an appropriation of $500 for closing the City Farm at Griffith Park and dismantling the property. The Council, on account of lack of funds, has decided to close the farm to which prisoners were sent, as it cost about $6000 a year for maintenance. The city and county now are working on plans for a joint farm and industrial center for prisoners.

BUSINESS BREVITIES

[Advertising]

The Times Branch office, 621 ments and subscriptions taken. South Spring street. Advertise-

PLATICAS DE LOS LUNES

Por el Profesor R. Guerrero
DEL DEPARTAMENTO ESPANOL DE "THE TIMES"

Número 254

En mi Plática 250 transcribí la primera parte de un artículo de Baldomero Argente intitulado "Las Crisis Nacionales y el Valer Individual", y en las Pláticas 251, 252 y 253 seguí reproduciendo dicho artículo hasta su fin. En esta Plática y las dos o tres siguientes haré acerca de él algunas observaciones de carácter linguístico y gramatical.

Comienza Argente por llamar al gran escritor español AZORIN, "gala de su generación". He aquí una acepción figurada de la voz "gala", que tiene frecuentísimo empleo en español para hablar de lo más esmerado, exquisito y selecto de una cosa; y así decimos que "la señorita Robertson es la 'gala' de la sociedad de Hollywood".

Es asimismo muy conocido el modismo "hacer gala de una cosa", que significa "preciarse y gloriarse de haberla hecho", y que casi siempre se toma en mala parte: "Juanillo hace gala de dar respuestas groseras a su mamá".

"Hacer gala del sambenito" es "gloriarse de una acción mala o vergonzosa", y así decimos que "Gutierrez hace gala del sambenito" cuando, habiendo estado en la cárcel, verbigracia, lo pregona y aun lo tiene a orgullo.

Los que hayan leído algo sobre la Inquisición en España recordarán que se daba el nombre de "sambenito" a un capotillo o escapulario que se ponía a los penitentes reconciliados por el Tribunal de la Inquisición, y también a un letrero que se ponía en las iglesias con el nombre y castigo de los penitenciados, y las señales de su castigo. En el lenguaje moderno se usa figuradamente la voz "sambenito" para denotar la nota mala o infamante que queda de una acción; y así decimos: "No cometas esa infamia, Jacinto, porque llevarás encima toda tu vida un vergonzoso sambenito".

Entre los militares dase el nombre de "uniforme de gala" al de mayor lujo, que se usa para formaciones, desfiles, ceremonias, etc., y que corresponde a lo que en inglés se llama "fulldress uniform". Se denomina "uniforme de media gala" el menos lujoso, por suprimírsele algunos arreos, y nómbrase "uniforme de diario" el que usan los militares en la vida diaria del cuartel. Existen también las designaciones secundarias de "uniforme de parada", "uniforme de paseo", "uniforme de campaña", etc., cuya connotación es obvia.

En inglés hay expresiones análogas a las anteriores: "special dress uniform" (de gran gala), que usan los marinos angloamericanos en determinadas ocasiones; "full dress uniform", "dress uniform", "ordinary uniform", y "undress"; por más que esta última palabra ha caído en desuso en el ejército de los Estados Unidos. Aunque la voz no se use ya, me supongo que sí se usará el traje que ella denota, pues es claro que cuando un soldado está de fajina (on fatigue duty) se pone un traje adecuado para el trabajo rudo, y desprovisto por ende de muchos arreos embarazosos.

No cabe duda de que el ilustre escritor "Azorín", del que habla nuestro articulista, es uno de los más cultos literatos españoles de hoy en día y de que luce un estilo peculiar y muy suyo, que tiene particular encanto y atractivo y despierta melancólicos recuerdos y hondas añoranzas. Y esto, a pesar de que se nota en él cierto amaneramiento que le han censurado algunos linguístas, entre otros, el señor de Toro y Gisbert. Abusa, efectivamente, de una forma directa y rígida de construcción española idéntica a la que priva en francés, y hace uso casi exclusivo del ante-presente (he hablado), aun en casos en que de rigor debe emplearse el pretérito (hablé). Nótase, en general, en la prensa de la Península la tendencia a reemplazar en la conversación ordinaria las formas del pretérito por las del ante-presente, siguiendo en este punto la construcción preferida por los franceses, y cometiendo en muchos casos, según mi humilde sentir, verdaderos solecismos.

Número 255

Complementando lo asentado en la Plática anterior, haré observar que, lo mismo que los franceses dicen "Je suis allé au théatre la semaine derniére" de preferencia a "J'allai au théatre la semaine derniére", han dado en decir los españoles, "He ido al teatro la semana pasada", en vez de "Fuí al teatro la semana pasada", que sería lo correcto.

El señor Bello, en su admirable Gramática Castellana, nos explica con su claridad habitual la diferencia de usos del pretérito (canté) y el ante-presente (he cantado). Dice así el eminente filólogo: Comparando estas dos proposiciones: "Roma se hizo señora del mundo" y "La Inglaterra se ha hecho señora del mar", se percibe con claridad lo que distingue al pretérito del ante-presente. En la segunda se indica que aún dura el señorío del mar; en la primera el señorío del mundo se representa como una cosa que ya pasó. La forma compuesta tiene pues relación con algo que todavía existe.

Se dirá propiamente: "El estuvo ayer en la ciudad, pero se ha vuelto hoy al campo". Se dice que una persona "ha muerto" cuando aún tenemos delante los vestigios recientes de la existencia difunta: cuando aquellos a quien hablamos están creyendo que esa persona vive; en una palabra, siempre que va envuelta en el verbo alguna relación a lo presente. En circunstancias diversas se dice "murió".

"Cervantes estuvo cautivo en Argel": se trata de la persona física, que es cosa totalmente pasada. "Cervantes ha sido universalmente admirado": se trata del escritor, que vive y vivirá eternamente en sus obras. "He vivido muchos años en Inglaterra", dirá propiamente el que todavía vive allí, o el que alude a este hecho como una circunstancia notable en su vida. "Grecia produjo grandes oradores y poetas": se habla de la Grecia antigua. "La España ha producido grandes hombres": se habla de la España considerada como una en todas las épocas de su existencia. Si se determinase una época ya pasada, no sería propio el ante-presente: "La España produjo grandes hombres en los reinados de Carlos I y Felipe II."

El señor de la Peña dice que el pretérito perfecto simple (canté) significa un hecho anterior al acto de la palabra, enteramente pasado, o que ha sucedido en época determinada: v.g.: "¡Murió mi padre! ¡Dios mío!" (don Ignacio Mariscal, "Clemencia Mejicana"); "Hace más de ocho siglos que un rey de Inglaterra, que mereció en la historia el calificativo de Grande . . . decretó la instrucción obligatoria y gratuita . . ." (don Joaquín Baranda, "Discurso").

Como se ve, el señor de la Peña asienta que cuando se habla de un hecho pasado, "mencionando época determinada" (particularmente, agrego yo, si ésta es ya algo lejana) ha de usarse el pretérito simple. Téngase en cuenta este principio, en el que me voy a apoyar para hacer en mi Plática siguiente algunas observaciones que juzgo de importancia.

WIFE SUES IN SPITE OF HIS THREAT

Mrs. Henderson Declares Husband Swore to Make Judge "Cry" in Divorce

Some judge of the Superior Court is due to shed salt tears, if Daniel G. Henderson and his wife, Martha M. Henderson, are correct in their premises.

For Henderson, according to his wife, swore that if she ever haled him into a divorce court he would tell a tale that would "fool the judge and make him cry" in sorrowful sympathy.

And haling Henderson into divorce court is one of the things Mrs. Henderson is desirous of doing nothing else but.

Not that she wants a divorce. All she asks in her suit now on file before the Superior Court is division of the community property, half and half. Her half, she set forth would be approximately $100,000 worth of big sightseeing busses and real estate. Henderson is the proprietor of a large auto bus service, owning twenty of the big passenger vehicles used to transport tourists to the opportunities of a lifetime in oil and real estate developments, according to his wife's inventory of their community assets.

Dissension had been rife in the Henderson household for a long time, Mrs. Henderson's complaint recited. Her husband has been treating her with scorn and disdain, she said. She told also of an occasion upon which, she said, he kicked her out of bed to answer a telephone call.

It was in reply to her statement that she would have to sue for divorce as a result of his conduct, he told her how he was going to reduce the court to tears, she said. Among several pieces of realty listed as community property was the family home at Serrano and Fountain streets, Hollywood.

CITY BUDGET BODY TO SEE POLICE HEAD

Meeting Tomorrow With Vollmer Will Determine Additions to Force

The City Council's finance committee, which is expected to complete this week the $18,000,000 budget of expenses of the various departments of the city government during the fiscal year beginning July 1, next, will meet with Chief of Polic Vollmer tomorrow afternoon to determine the additions that will be made to the police force during the next twelve months.

The committee has told the chief that $250,000 will be available for this purpose, but the chief is asking for $413,000 so as to add 450 patrolmen and forty-eight other employees next year. The chief has said that 450 is the minimum number of men required, while the actual needs of the department, he said, were nearly 1000 men.

The committee, of which Councilman Mushet is chairman, is inclined to insist that the $250,000 be appropriated for 250 patrolmen only, fifty new men to be added in each of five months, while under the chief's program the $250,000 would be spent for 132 new policemen and forty-eight technical and clerical employees.

SUSPECT IN WEAPON ASSAULT ARRESTED

Robert E. Tindall of 1721 Reid street was placed in the City Jail yesterday, charged with assault with a deadly weapon, following the asserted attempted shooting of Bob Murray during an altercation the night before in a pool hall at 1550 West Washington street. According to the police, Murray was standing in a back doorway when Tindall entered the room carrying a shotgun. Murray is said to have stepped out of the door just in time to miss being hit by a load of shot when Tindall fired.

BEGIN NOW to BUILD

MONEY IN BANK is something which can be transmuted into anything you wish.

Do you want a home? You can put "one brick at a time" into a savings account, and the number of "bricks" will grow by compound interest while you add to it.

Do you want a business? You can start today to build up your stock in trade—in dollars in bank—and to accumulate the necessary working capital.

The START is the thing. Begin today to bank the dollars behind your dreams and plans.

SECURITY TRUST & SAVINGS BANK

Head Office, Fifth and Spring

Branches conveniently placed in Business Centers Everywhere in the Los Angeles Metropolitan District.

Teeth as Low as $5
Best Set $7

Best set, none better, no matter how much you pay. Including your choice of best plate material (Guaranteed) $7.00
Guaranteed 10 Years.
MY EXTREMELY LOW PRICES
Teeth by Impression $5.00
Best Set of Teeth (either set) $7.50
Gold Crowns (22 karat) $4.00
Bridgework (22-karat) $4.00
Porcelain Crowns $4.00
Gold Fillings ..... $1.00 up
Gold Inlays ..... $5.00 up
Synthetic Porcelain Fillings $1.00
Silver Fillings ..... $.50
Cement Fillings ..... $.50
Teeth Cleaned $1.00
Pyorrhea Treatment, per tooth $1.00
Mirror Removed (Painless) ..... $.50
Teeth Extracted (Painless) ..... $.50
No charge for Painless Extracting, and Cleaning, when other work is contracted for.
NOT A DENTAL PARLOR, A PRIVATE up-to-date, SANITARY office, with all modern instruments and gentlemanly operators whom you will not be ashamed to recommend to your friends.
X-RAY PRICES
Single exposure (cash) $1.00
Additional exposures (cash) ..... .75
Two exposures $2. Complete set (12) $5
Perfect Pictures Guaranteed.

DR. FAIRFIELD
Examinations Free
Entire Third Floor Bent to Arcade Bldg.
536 S. Bdwy. Tucker 6230

COLD
Breaks up a cold
HOSTETTER'S STOMACH BITTERS

FOR SKIN TORTURES

Zemo, the Clean Antiseptic Liquid, just What You Need

Don't worry about Eczema or other skn troubles. You can have a clear, healthy skin by using Zemo obtained at any drug store for 35c, or extra large bottle at $1.00.

Zemo generally removes Pimples, Blackheads, Blotches, Eczema and Ringworm and makes the skin clear and healthy. Zemo is a clean, penetrating antiseptic liquid. It is easily applied and costs a mere trifle for each application. It is always dependable. Zemo Soap, 25c—Zemo Ointment, 50c.—[Advertisement.

A New LOW PRICE on
BEADS

In Crystal, Amber, Amethyst, Tangerine, Lacquer Red, Sapphire. Contrasting and self rondeles. Thirty-six and Forty-inch lengths.

2.75 values to 5.50

Myer Siegel & Co.
617-619 S. Broadway

America's Finest Store
VOGUE COMPANY
BROADWAY AT EIGHTH

To-day
TUESDAY WEDNESDAY

BEAUTIFUL DRESSES GOWNS COATS WRAPS *and* ACCESSORIES
IN A
Special Sale!
AT PRICES NEVER MADE BEFORE

JUST three more day in which to select luxurious apparel at little prices in the most unusual sale Los Angeles has ever known—on the

ENTIRE NINTH FLOOR
MERRITT BUILDING
EIGHTH AND BROADWAY
AND IN OUR REGULAR SPACE

We Cut the Freight
on Household Goods to Chicago
$27 per Ton.

If you're shipping household goods to Chicago, it will pay you to ship in L. A. Warehouse cars. Just a few tons of household goods will save the price of your ticket. Our rates are $27 per ton less than railroad rates.

L.A. WAREHOUSE CO.
(Do not confuse with transfer Co. of similar name)
Phone TRinity 9431 316 Commercial St.

Cool Beads for Summer

Crystals and Greens and Blues are colors for hot weather Bracelets and Earrings to match.

Never have Beads and Earrings and Bracelets been so necessary for complete style satisfaction, as today.

PRICES TO FIT THE SLENDER INCOME

FERRELL'S
Gifts of Distinction
621-623 South Hill St.

EMINENT PHYSICIAN PRESCRIBES NEUREX LIVER TABLETS

NEUREX LIVER TABLETS have proven wonderfully effective in many stubborn cases, in overcoming disorders arising from derangements of the functions of the liver, as sick headaches, biliousness, constipation, dyspepsia, congestion of the liver derivative in catarrhal or malarial jaundice, symptoms of gall stones or retarded flow of bile from the gall bladder.

Secure a package from your druggist today. Price 35c, or direct by mail. Standard Drug Company, Distributors. Offices at 256 South Broadway, Los Angeles, California.

Silk Stockings
4 Pairs for $5.50
They're beautiful—they wear!
AMERICAN SILK MILLS
416 Stack Bldg., 4th & Bdwy.
Entrance 228 W. 4th

TIMES WANT ADS
Dollars in service for pennies in cost.

Bargains in
Parlor Suites
Less Than Half Price While They Last

Luxurious Custom made 3-piece Sets. Heavily overstuffed pillow arms, hand tied bottoms and backs, serpentine fronts.

A Beautiful $375.00 Mohair Suite . . $175
A Wonderful $450.00 Mohair Suite . . $198

Cheaper Than Any Factory or Dealer

2nd floor 627 So. Broadway 2nd floor

The "Blind Man"
WINDOW SHADES and LINOLEUMS

Look at your window shades. Are they soiled and cracked? At a very small cost to you, we can make them over to look like new.

Phone us for immediate service.

E. H. ELKELES
VAndike 3889 733 So. Hope TRinity 8260

THE WEATHER
[Official Report]

LOCAL OFFICE, U. S. WEATHER BUREAU, Los Angeles, June 15.—(Reported by H. B. Hersey, meteorologist.) At 5 o'clock a.m. the barometer registered 29.92; at 5 p.m., 29.86. Thermometer for the corresponding hours showed 61 deg. and 75 deg. Relative humidity, 5 a.m., 64 per cent; 5 p.m., 40 per cent. Wind, 5 a.m., northeast, velocity 1 mile; 5 p.m., west, velocity 9 miles. Temperatures, highest, 85 deg.; lowest, 59 deg. Rainfall for season, 6.67 inches; last season to date, 9.57 inches. Barometer reduced to sea level.

LOCAL FORECAST

For Los Angeles and vicinity: Forecast—Monday fair.

STATE FORECAST

SAN FRANCISCO, June 15.—Weather forecast:

San Francisco—Fair Monday; moderate westerly winds.

Northern California—Fair Monday, moderate westerly winds.

Santa Clara and San Joaquin Valleys—Fair Monday; moderate southwesterly winds.

Southern California—Fair Monday; light westerly winds.

ARIZONA FORECAST

PHOENIX (Ariz.) June 15.—Forecast for Arizona: Fair and continued warm Monday and probably Tuesday.

TEMPERATURES

Stations—Conditions, 5 p.m.	Max.	Min.	Prcp. 5 p.m.
Abilene—Clear	100	64	0
Boise—Clear	84	54	0
Boston—Clear	68	—	0
Buffalo—Raining	66	—	.01
Chicago—Cloudy	72	—	.12
Denver—Partly cloudy	90	—	0
Des Moines—Clear	92	—	0
Dodge City—Clear	94	—	0
Eureka—Cloudy	58	50	0
Flagstaff—Clear	86	48	0
Fresno—Clear	90	56	0
Galveston—Clear	86	—	0
Havre—Clear	78	52	0
Helena—Clear	84	—	0
Kamloops—Partly cloudy	76	—	.04
Kansas City—Clear	94	—	0
Knoxville—Cloudy	80	—	0
Los Angeles—Clear	85	61	0
Memphis—Partly cloudy	96	68	0
Needles—Clear	114	—	0
New Orleans—Cloudy	92	—	0
New York—Clear	82	—	0
Northeast—Clear	92	—	0
Oklahoma—Clear	92	—	0
Phoenix—Clear	110	76	0
Pittsburg—Raining	69	—	.22
Portland, Ore.—Partly cloudy	74	54	0
Rapid City—Cloudy	82	—	0
Red Bluff—Clear	92	—	0
Roseburg—Clear	78	52	0
Roswell—Clear	104	—	0
St. Louis—Clear	94	—	0
Minneapolis-St. Paul—Clear	72	—	0
Sacramento—Clear	92	54	0
Salt Lake City—Clear	86	70	0
San Diego—Clear	74	60	0
San Francisco—Clear	64	54	0
San Luis Obispo—Clear	76	52	0
Seattle—Clear	68	52	0
Spokane—Partly cloudy	76	52	0
Tampa—Cloudy	96	—	1.30
Tonopah—Clear	88	56	0
Tucson	104	66	0
Washington—Cloudy	84	—	0
Winnemucca—Clear	86	46	0
Winnipeg—Clear	74	—	0
Yuma—Clear	116	78	0

VITAL RECORD

DEATHS

With Funeral Announcements.

BAILEY. At San Francisco, Cal., June 12, Charles Alden Bailey, aged 74 years, a native of the Hawaiian Islands, formerly of Olinda, Orange County, Cal., husband of Mrs. Jessie Cameron Bailey and father of Caroline Hubbard Bailey of Los Gatos, Cal.
Funeral services today at 2 p.m. from the funeral parlors of W. A. Brown, 1235 South Flower street.

BARBOR. June 15, Hannah L. Barbor.
Funeral services will be held Tuesday, June 17, at 2 p.m., from the residence, 1011 West Seventy-fifth street. Pierce Bros., directors.

BISHOP. Saturday, June 14, Carrie Bell Bishop, wife of Richard M. Bishop and mother of John Bell Bishop and Mrs. William Howard Thomas.
Funeral services at residence, 2300 Eighth avenue, Tuesday, June 17, at 2 p.m.

BRADLEY. Late of 2938 West Ninety-ninth Place, Rose H. Bradley, devoted daughter of Mrs. Sarah Bradley.
Remains at chapel of Wilshire Undertaking Company, 717 West Washington street.

BLANCHFIELD. Charles O'Donald, at 822 Westlake avenue, June 15.
Notice of funeral services later.

BROOKS. At 6025 Mesa avenue, William F. Brooks, beloved husband of Annie M. Brooks, father of William E. Brooks of Los Angeles, Roy S. Brooks of Washington, D. C., and son of Mrs. Emma C. Brooks and the late E. F. Brooks.
Remains at Crane's. Notice of funeral later. Washington, D. C., Evening Star and Morning Post papers please copy.

CHIARIGLIONNE. Mary, living wife of Hector Chiariglione, mother of Eugene De E. Roy, Jim Flynn, Louis and John Chiariglione, Mrs. Lena Liati and Mrs. Mamie Frasco.
Funeral Wednesday, June 18. Laeta LeRoy Bantley funeral parlors, 5440 Redwood Boulevard, 9 a.m. Services 9:30 a.m. at Church of the Blessed Sacrament, 6561 Sunset Boulevard.

CLARKE. Military services for Phillip C. Clarke, late of 209 South St. Andrews Place, beloved son of Mr. and Mrs. Henry Clarke, will be held at the Navy Athletic Field, San Pedro, Tuesday, June 17, at 11 a.m. Interment will be at Inglewood Park Cemetery, under direction of the Rappe Mortuary, 842 South Figueroa street.

COLE. At Pasadena, Mrs. C. H. Cole of 63 Marion avenue, died June 14, is survived by her mother, husband and three daughters.
Funeral Tuesday, 3 p.m., at the Calvary Baptist Church. C. F. Lamb & Son, directors.

COOK. June 15, 1924, Judson E. Cook, beloved father of Walter, Lawrence and Lancaster Cook, Ethel C. McGrath and Daphne C. Millspaugh.
Funeral from the chapel of Geo. A. Flish, corner Twelfth and Hope streets, Monday, June 16, at 2 p.m.

DI BETTA. In this city, June 15, Giovanni Di Betta, beloved husband of Concetta Di Betta.
Funeral services Wednesday, June 18, at 8 a.m., from St. Agnes's Church, West Adams and Vermont streets.
Remains at Pierce Bros., 729 West Washington street, corner of Bonsallo.

DORFMAYER. Of 5437 Corinne Drive, Frank Dorfmayer, beloved husband of Anna Dorfmayer and father of Marion Dorfmayer.
Remains at Crosse's. Requiem mass at St. Ignatius Church, Monday, 8:30 a.m.

FELIX. At the family residence, 3720 Glenview avenue, June 14, Anastacio Felix, aged 74 years, beloved husband of Concepcion Felix, father of Mrs. Juanita F. Ortiz, Mrs. Aurelia F. Mass, Ramon, Arnulfo, Victor and Filiberto Felix.
Funeral from the residence Tuesday at 9 a.m. Requiem mass at the Plaza Church, at 10 a.m. Friends are invited.

FEY. December 13, 1923, Mrs. Caroline Fey. Friends may view the remains at the parlors of Godeau & Martinoni, 828 West Washington boulevard.

FITZGERALD. June 15, Thomas Fitzgerald, aged 43 years.
Remains at chapel of Cunningham & O'Connor.

FOOSE. June 13, Alphonso P. Foose, beloved husband of Agnes Foose.
Funeral from his late home, 742 South Wilton Place, Monday at 9:30 a.m. Requiem mass at St. Gregory's Church at 9:00 o'clock. The White Company, directors.

GRAY. June 15, George C. Gray. Remains at Reeves Bros., 855 Figueroa street.

JONES. June 15, C. D. Jones. Remains at the parlors of W. A. Brown.
Notice of funeral later.

KNOWLTON. Services for Alexander T. Knowlton, late of 5260½ DeLongpre avenue, will be held today at 2 p.m., from the Rappe Mortuary, 842 South Figueroa street. Cremation. Rosedale.

NIXON. Of 5024 Benner street, Harry Nixon, beloved husband of Christina Nixon.
Remains at Crosse's. Requiem mass at St. Ignatius Church, Tuesday, 8:15 a.m.

PERPETUA. Mother Mary Perpetua, Mother Superior of St. Agnes Convent, formerly Mother General of the Sisters of the Holy Cross, passed to her eternal reward June 14.
Funeral from St. Agnes Church, Tuesday, June 17. Solemn requiem mass at 9 o'clock, at which all the children of the Parish School will be present and receive Holy Communion. The final obsequies will commence at 10 o'clock, when solemn Pontifical Mass will be celebrated by Rt. Rev. Bishop Cantwell. Interment will be in the community plot of the Sisters of the Holy Cross in Calvary Cemetery. Friends invited. Please omit flowers. Robert Sharp & Son, directors.

ROBB. John W. Robb, aged 87 years, devoted father of Mrs. Wilson and Joe Robb, loving son of Mrs. Mary Robb, loving brother of Mrs. A. E. Hill, Mrs. E. M. Meier, Mrs. Nina King and J. W. Robb.
Services Tuesday, June 17, at 2 p.m., from parlors of Lawson P. Utter, 4254 Monets avenue. Seattle papers please copy.

DEATHS

With Funeral Announcements.

ROSE. June 14, at [illegible] street, Jessie M. Rose, Mary A. Rose.
Funeral services will be held June 16, at 2 p.m., from the residence, 2041 West [illegible] street.

SONNENBURG. June 14, Ernest Sonnenburg, beloved husband of [illegible], native of [illegible].
Funeral services will be held [illegible] from the residence, [illegible] Funeral Home at [illegible] Rev. [illegible] officiating. Interment at [illegible] Cemetery. Arrangements by Cunningham & O'Connor.

VAN ETTA. Funeral services for Van Etta will be held today at 2 p.m. from Pitzer Bros.' chapel, [illegible] street, corner of [illegible].

VILDOSOLA. Of [illegible] 14, beloved wife of [illegible] Vildosola, mother of [illegible] Vildosola, Mrs. [illegible] and Mrs. [illegible].
Remains at chapel of [illegible].

WARNER. June 13, [illegible] years, beloved wife of [illegible] Warner, mother of [illegible] Warner, Mrs. [illegible] Washington and [illegible] Warner.
Funeral services will be held today at [illegible] at the residence, [illegible] Washington street, Rev. [illegible] officiating. Interment at [illegible] Cemetery.

WATTON. [illegible] June 13, [illegible] Watton, beloved husband of [illegible] Watton, father of [illegible] Watton, Mrs. [illegible] Durree, Cole, Arthur and [illegible] Watton.
Funeral services will be held today at [illegible] at the residence, [illegible] Rev. [illegible] officiating. Interment at [illegible] Cemetery.

YOUNG. [illegible] Young, beloved husband of [illegible] Young, father of [illegible] Young.
Funeral services will be held today at 3 p.m. at the residence, [illegible] Rev. [illegible] officiating. Interment at [illegible] Cemetery.

LODGE NOTICE

SCOTTISH RITE. Regular meeting [illegible] tonight. Business, [illegible] a lecture by Bro. [illegible] Strabell and a visit to the home of [illegible] for Scottish Rite members only.

FUNERAL DIRECTORS

"BEAUTIFUL CEMETERY PERMANENT MEMORIALS"
HE. 3020. 6000 Hoover Street

ROBINSON & SON
Booch & Robinson
New location, 1919 Hill St.
Atlantic 1000 or 1001

RUFFE MORTUARY
W. H. RUTTE, Mgr. & Sec.
Best Equipped Chapel in the City
Main 2000

GODEAU & MARTINONI
Funeral Service That Is Different
Now location, 1919 Hill St.

H. CLAIR OVERHOLSER
Funeral Director
Main 2000

E. E. OVERHOLSER
Trinity 3020

REED BROS.-DELLINGER
721 WEST WASHINGTON ST.

Robt. Sharp & Son
Funeral Directors
Main 2000

Garrett Bros. 1911—Fiske

CEMETERIES

FOREST LAWN MEMORIAL PARK
"The Cemetery Beautiful"
Cemetery, Mortuary, Crematory
Every form of burial accepted
Glendale Ave. & Los Feliz Blvd.

INGLEWOOD PARK CEMETERY
Columbarium
County Use Permit No. 1
Crematory, Mortuary, Chapel
Inglewood

ROSEDALE CEMETERY
Crematory, Vault, Chapel
1831 West Washington

WARN . . BY OFFICER

When the speakers threatened themselves in "their own [illegible] Capt. Hagenbaugh, who [illegible] could not countenance such [illegible]. He called upon the radical [illegible] same any member of the [illegible] party and said the police would [illegible] investigate and prosecute if [illegible] ence warrants it.
Heading in the appeal to use [illegible] ing, Mrs. Steve Miller, whose [illegible] year-old daughter Lenny was [illegible] fatally burned by her coat [illegible] the raiders overturned a [illegible] pot.
In the presence of Capt. Hagenbaugh, Officer Buchanan and other [illegible] ment resulted in an incoherent [illegible] debate. The radicals had [illegible] ed the officers. Capt. Hagenbaugh laid the blame [illegible] economic unrest and unemployment at the radicals' door and [illegible] ared them with causing war [illegible] by importing Reds [illegible] ht down orderly processes [illegible] and flood the harbor with [illegible] labor.
The Webbly speakers manifested [illegible] lack of logic by boasting [illegible] breach that the I.W.Ws. [illegible] sent the only 100 per cent [illegible] erican organization and in [illegible] venting their refusal to [illegible] any flag.

GUARD REMOVED

When Officer Buchanan called [illegible] all naturalized citizens to stand [illegible] five of fifty present, [illegible] t for all natural-born [illegible] to stand brought only [illegible] to their feet.
The officers were at times hard [illegible] to answer the Wobblies' questions because they were in broken [illegible]. In the midst of the [illegible] the last was passed for [illegible] six asserted to have been in [illegible] in Saturday night's raid. [illegible] police officer present con-[illegible]

FUNERAL C... WATTON BE IN EA...

Body of Former [illegible] United Oil to be [illegible] Sister in Illinois

Funeral services for [illegible] ward Watton, resident [illegible] Beach and former pres[illegible] United Oil Company [illegible] will be conducted in [illegible] Ill., at the home of [illegible] body will be sent from [illegible] soon as arrangements [illegible]
Mr. Watton died [illegible] ing at Olive [illegible] his home in Long [illegible] camp in the Mexican [illegible] where he has lived for [illegible]
The former president [illegible] United Oil Company was [illegible] for the Standard Oil [illegible] the development of the [illegible] field in Wyoming and [illegible] in this State.
Two years before [illegible] moved to Long Beach [illegible] resided at 240 E. [illegible]
He leaves his widow [illegible] The body is at the [illegible] establishment in Orange [illegible] was removed shortly [illegible] Watton's death.

STREET C... CREW HE... UP AT DA...

Two Bandits Take [illegible] of Trolley Employe [illegible] Make Their Escape

Their faces covered with [illegible] kerchiefs, two armed bandits [illegible] terday morning held up [illegible] of a Pico-street "owl" [illegible] robbed the [illegible] of [illegible] cording to a report made [illegible] police. The bandits [illegible] at dawn at the end of the [illegible] Motormen Green and [illegible] the front end of the car [illegible] the trolley. At the [illegible] ductor Dishman was [illegible] fender on the front [illegible] car. The bandits [illegible] both ends of the car [illegible] Green while the other [illegible] field as the police [illegible]
After robbing the [illegible] the bandits ordered [illegible] the car and motormen [illegible] bandits was last [illegible] ward Sixteenth street [illegible] robber stepped [illegible] shadow of a [illegible] street car passed [illegible] iffe Patton and Walter [illegible] lashed with [illegible] two.

LECTURE TO BE G... ON CHRISTIAN SC...

Announcement is made [illegible] lecture on Christian Science [illegible] W. Palmer, C.S.B., of [illegible] member of the Board of [illegible] ship of the Mother Church, [illegible] First Church of Christ, [illegible] in Boston, to be held [illegible] lows: Monday, the [illegible] Fifth Church of Christ, [illegible] Boulevard at 8 p.m.; [illegible] 17th inst., same hour, [illegible] teenth Church, Eagle Rock [illegible] house, Eagle Rock, at [illeg

Southern California Interests. Editorials—News—Business—Society—The Drama.

The Times LOS ANGELES

Vol. XLIII. MONDAY MORNING, JUNE 16, 1924.—PART II. 18 PAGES. POPULATION (By the Federal Census—(1920)— 576,673 By the City Directory—(1924)—1,145,131

Huge Crowd Hears Famous Singer in Varied Concert for American Legion

[P. & A. Photos]

Thousands Were Present

A view of the great gathering that heard Mme. Ernestine Schumann-Heink (inset photograph) at Hollywood Bowl yesterday.

NAVY COURT NEARS CLOSE OF SHIP BLAST INQUIRY

Finding as to Cause of Disaster That Took Forty-eight Lives Hinges on Three Theories Developed

Cause of the explosion that snuffed out forty-eight lives on the U.S.S. Mississippi last Thursday is expected to be determined at today's session of the Naval Court of Inquiry. Three possible causes that have been brought forward out of the mass of testimony so far will receive the attention of the board today.

Desertion of Husband Laid to Prohibition

Prohibition cost the United States one of its inhabitants and Mrs. Margaret Dietsch her only husband, she told Judge Summerfield when he heard her suit for divorce from Dr. C. O. Dietsch.

"We lived together twenty years," she said. "Then the country went dry. The doctor swore he wouldn't live in a dry country and left for Mexico."

ADDRESS BY FINDLAY

"The Retailer, the Connecting Link Between Producer and Consumer" is the subject of an address to be given by Paul Findlay of the Honig Copper Agency of San Francisco at the luncheon of the Advertising Club at the Biltmore tomorrow.

GROCERS TO GATHER TODAY

Hundreds of Delegates Come From All Parts of Nation to Southland for Convention

Following the genial grocer's greeting to his customer, Miss Los Angeles says "Good morning, Grocers—what can I do for you?" Then with the gates of her rich storehouse to welcome the 800 delegates to the twenty-seventh national convention of retail grocers. The delegates, who come from all parts of the United States to arrive on special trains at 3 p.m. yesterday, the last (the Ohio Special) are scheduled to arrive today. The opening session of the four-day convention will be conducted at the Biltmore, beginning today at 5:30 p.m.

Following invocation by Dr. J. Francis an address of welcome is to be given by William E. Lind, president of the Los Angeles County Retail Grocery Association, and response to the delegates.

Other addresses will be made by Mayor Boyle Workman of Los Angeles and George Bohn of Berkeley, president of the California Retail Grocers' Association. A vote will be voiced by Frank Stringer of Atlanta, Ga., formerly president of the National Association of Retail Grocers.

"GOLDEN SHOWER"

Under the "Golden Shower" theme of California "Sunkist" oranges, Dr. A. De Puyt of the Y. M. C. A. will deliver his address and will appoint committees on rules of order, auditing and resolutions. At 8 p.m. today the first session will be convened. The program follows:

Invocation—Dr. J. Francis.
Address of welcome—William E. Lind, president Los Angeles County Retail Grocers' Association.
Response—H. C. Balfour, Kansas City, Mo., secretary National Association of Retail Grocers.
Appointment of committee to report on rules and suggestions which will be submitted necessary to report to convention.
Annual Report—John H. Frizzell, Kansas City, Mo., treasurer National Association of Retail Grocers.
Address—Department of Commerce—Dr. Julius Klein, Chicago, chairman; trade relations, J. R. McDonald, San Francisco, chairman; metric system, George W. Amison, Providence, chairman; on-to-Los Angeles, Frank W. Meyer, New York, chairman.
Report on Biscuit Cases—W. P. McBain of Norfolk, Va., general counsel, National Association of Retail Grocers.
Report of delegate to annual convention of the Chamber of Commerce of the United States—John A. Green of Cleveland, O.
Address—"The Wholesale Grocer and His Junior Partner—the Retailer," president, National Wholesale Grocers' Association.

TO ENTERTAIN ROYALLY

Many excellent programs of entertainment for the delegates and their wives have been arranged by local committees. Beginning today the Asparagus Club banquet will be given at the Elite Cafe. The Asparagus Club has a limited membership of ninety-nine, but the entire delegation is invited to participate and tickets will be available at the registration booth at the Biltmore. The Kalaluhia Hawaiian Band will furnish music for this event.

COMMITTEES

Here are the convention committees:

William E. Lind, president of the Los Angeles County Retail Grocers' Association, is general chairman and H. H. Lestico, secretary, executive chairman.

The executive committee is made up of the directors of the association, assisted by representatives of the local manufacturing and distributing trades, as follows:

W. E. Lind, George L. Carter, Norman O. Forrest, Benjamin Gibson, Foyd Lambert, N. M.

(Continued on Page 2, Column 2)

EX-SOLDIERS APPLAUD DIVA

Famous Singer Presented With Cake On Sixty-Third Birthday at Hollywood Bowl

"'Twas a balmy summer evening and a goodly crowd was there" at the Hollywood Bowl yesterday. Persons who never were able to visualize the opening lines of the famous old poem should have stood at the back of the crowd and watched 20,000 people applaud Mme. Ernestine Schumann-Heink as she fulfilled her promise to come to Hollywood all the way from Chicago to sing for "my ex-service boys."

As the above poetic reference states, the crowd was "goodly." In fact it was so goodly that at a late hour last night, American Legion officials still were counting tickets in an effort to find out just how much their benefit for the disabled veterans had netted.

The beloved singer was welcomed with a salvo of applause that rivaled the recent battle fleet salvos that shook Southern California and the outburst was repeated after each of the ten or twelve numbers she sang. It was a singular coincidence that the occasion was the diva's sixty-third birthday and a huge cake was presented to her in recognition of the fact.

In addition to Mme. Schumann-Heink, the Roberts' Golden State Band played many splendid numbers and Lieut. Edward Collins, pianist was also programed. Katherine Hoffman accompanied Mme. Schumann-Heink.

"So long as Schumann-Heink has a voice to sing," she stated in an impressive little speech which she made when a large birthday cake was publicly presented to her by the Legion, "I shall sing for the benefit of the disabled soldiers. They are fine boys; they are your boys and my boys; I saw them fight in France, and, by Jove, I shall sing for them as long as I can." It is almost needless to say that she was tendered an ovation for her well-timed and wholesouled remarks.

STUDENTS TO SEE HARBOR

Students of the Wilmington High School will be taken, tomorrow for an inspection trip of Los Angeles Harbor, its wharves and docks by Traffic Manager Sandberg of the City Harbor Department.

CHILDREN IN FIRE SAVED BY FATHER

Husband Rescues Wife and Girl; Goes in Flames for Sons as Home Burns

A father last night saved his three sleeping children from certain death in a fire that destroyed the home and contents. The father, Carlo Poocha, was sitting on the front porch of his residence last night with his wife and small daughter. Inside the home three small sons were asleep.

The first intimation of the fire came suddenly with a burst of flames from the kitchen in the rear. Within a few minutes the entire structure was ablaze. After putting his distracted wife and frightened daughter into the hands of neighbors, Poocha ran into his home and rescued his sleeping children, carrying them to safety in three trips. Poocha received minor burns about the head.

The destroyed dwelling was at 1356 Henry street and owned by Poocha. He and his family spent last night at the home of friends at 1815 South Hancock street. Poocha's home and furniture, representing the savings of years as a tree pruner, were swept away. No insurance was carried, it was said. Today the family is homeless and without funds. Two adjoining buildings were slightly damaged.

Firemen arrived at the scene before the building was destroyed, but were helpless because of a reported shortage of water. The home and contents, Poocha said, were valued at about $4000. He denied that the fire had been caused by any carelessness on the part of himself or family and intimated that an enemy might have set fire to the home.

EXTRA! TUNNEL OPEN JULY 10

Board of Public Works Makes Final Inspection of World's Longest Bore—in Construction

Extra! Special!! The Second-street tunnel is to be opened for use by the public about July 10!!! The Board of Public Works will today make its daily inspection of the world's longest tunnel (in point of construction time required.)

The commissioners spent Saturday at the tunnel and Acting President Delorey took an unofficial look at it today to see if it had fallen down since Saturday's inspection. It was still there.

The laying of the ornamental tile lining was completed late Saturday. But, wait!

Some of the tiling was found to have been improperly laid, and the commissioners ordered parts torn out and relaid. This will take three or four days.

Then the wearing surface of the tunnel pavement must be laid. That will take, oh, say a week.

The sidewalk on the southside of the tunnel is nearly completed. The stairway leading from the center of the tunnel to the street over the tunnel is practically finished.

The electric wiring is in and the fixtures ready to place. The ornamental balustrades at the west entrance are almost completed.

"Well, what do you think?" asked Acting President Delorey of Commissioner Eldridge after inspecting the tunnel Saturday.

"I think the tunnel is nearly completed," said Commissioner Eldridge.

"So do I," said Acting President Delorey. "I think that it will be completed and in use about July 10, maybe a day or two before that date."

Work on the tunnel started on April 11, 1921 and the contractors planned to complete the job in fifteen months. If the work is completed on July 10, they will have spent three years and three months on the job.

(Continued on Page 4)

STATE AND COUNTY SCORED FOR PLAYA DEL REY FIRE

Grand Jury Report Divides Censure and Calls Officials to Confer on Plan to Avert Other Disasters

Placing responsibility for the Playa del Rey disaster in which twenty-four persons lost their lives, the county grand jury, in a report made public yesterday, stated that the State and county authorities are to blame for not providing proper housing for wards of the State. An extensive report, covering various phases of the inquisitorial body's investigation, was made public.

The jury through G. E. Nagel, the foreman, has requested that Gov. Richardson and members of the State Board of Control attend a conference of that body with Dist.-Atty. Keyes tomorrow morning at 10 o'clock.

NEGLIGENCE CHARGED

The report stated that members of the County Welfare Commission were "sadly negligent in the performance of their duties in allowing the children to be placed in a building which had been condemned by them as unfit for use."

The report follows:

"The normal member of public opinion has a great pride in his community and a vague sense, at least, of his duty to it. He appreciates that the organization of society is for the purpose of bringing the individual in society more protection, more happiness and opportunities for progress and that the machinery of government is a servant of society to safeguard these advantages of the individual in society.

"There is a tendency for the individual to relinquish personal responsibilities in seeing to it that society's organizations and government efficaciously function—he is prone, more and more, to expect public opinion as a whole to express his personal demands in this regard.

"The grand jury of Los Angeles county has been in session for the last two weeks hearing evidence pertaining to the holocaust of mysterious origin which incinerated twenty-three defective children and an assistant matron at Playa Del Ray in the Hope Development Home, Saturday night, May 31, 1924, and the grand jury has been making a thorough investigation of all other homes and institutions where children who are wards of Los Angeles county are lodged.

"The grand jury feels that as a servant of the people its duty is to inform the public of the results of this investigation and to offer recommendations for the betterment of the conditions which exist today.

STATE IS CENSURED

"It is the opinion of the grand jury that the State of California is primarily responsible for this terrible catastrophe because of the fact that it has not provided a home for these children, either with monies it may have at its disposal for this purpose or in taking steps thoroughly to acquaint the public with the situation and to obtain sufficient funds to make such provision.

"That the members of the County Welfare Commission were sadly negligent in the performance of their duties in allowing the children to be placed in a building which had been condemned by them as unfit for this use.

"The evidence placed before this grand jury regarding this fire is that the cause is unknown; that the building, in a depressing environment, was a fire-trap; that there were no provisions made for the safety of the inmates; that, at the time of the fire, there were only two attendants in charge of the welfare and safety of these thirty-eight mentally defective children, who were sleeping on the second floor and many of the children unable to help themselves, therefore it was a physical impossibility for the two attendants to remove all of

(Continued on Page 2, Column 5)

SOUTHLAND POWER CUT ONE FOURTH

Street Railways Included in Partial Suspension to be in Effect Today

Suspension of 25 per cent of the electrical energy supplied by the Southern California Edison Company to all its consumers was announced as having taken effect last night by Russell H. Ballard, general manager of the company.

The cut has been extended to affect both the Pacific Electric and Los Angeles Railway companies, but, according to officials, will not result immediately in any suspension or curtailment of service. A meeting is scheduled for today, at which time the details of economy and reduction of power usage are to be thrashed out.

All of Southern California is reached by the Edison company's action, a result of the decision arrived at by officials of the con-

(Continued on Page 2, Column 6)

ROBBERS SHOT; ONE KILLS SELF

Bullets Fly in Number of Hold-Up Efforts

Gunman Sends Lead in Head as Crime is Foiled

Grocer Wounds Desperado in Battle; Another Hit

Two bandits were shot and a third committed suicide in a series of frustrated hold-ups early yesterday morning. In two instances the shooting was done by the robbers' victims, who proved themselves to be quicker on the draw than the professional gunmen. The third bandit turned his gun on himself when he failed to carry out a planned robbery.

TAKES OWN LIFE

Frustrated in his attempt to hold up a former employer, Alexandro Padillo, 25 years of age, of 909½ Crocker street, climbed into the back seat of an automobile in a Clay-street parking station, pressed the muzzle of a revolver against his temple and sent a bullet through his brain.

Frank C. Newman, proprietor of the Express Lunch Room at 241 South Hill street, told Detective Lieutenants Bligh and Adams that he recognized Padillo as a former employee when he walked into his place of business late last night, gun in hand, and ordered him to hold up his hands. Newman reached for an electric switch pulled the lever and threw the place into complete darkness. The restaurant man called to his wife to telephone the police.

The youthful bandit escaped the trap by rushing out through a rear door. Twenty minutes later Newman and his wife heard the shot which ended the hold-up man's career.

A note found in his pocket and addressed to his mother gave the detectives the clew to Padillo's identity. The body was removed to the J. D. Farris Company's undertaking parlors.

BANDITS ROUTED

Taking his shotgun down from the wall of his store, Clarence R. Bruno, grocer, routed two bandits, wounding one, in an exchange of shots which followed the holding up of the Bruno Brothers' grocery store at 6061 Compton avenue, according to a report made to the Sheriff's office.

Deputy Sheriffs Dewar and Wilmot, arriving on the scene fifteen minutes after the robbery, picked up a trail of blood believed to have been left by the wounded hold-up man. According to Bruno, the two bandits stalked into his place of business shortly after midnight. One of the intruders leveled a rifle at the storekeeper while his companion scooped up $300 out of the cash drawer.

No sooner had the bandits departed through the front door than Bruno seized a loaded shotgun from the wall and ran out of the building through a rear door. Running around the building, the store man met the bandits as they turned a front corner. Bruno called on the two men to hold up their hands. Instead of complying with the grocer's command, the bandits separated and ran. Bruno aimed at one of the fleeing men and fired a load of shot from a distance of sixty feet. Bruno declared his shot took effect. The wounded bandit returned the fire with a rifle, the bullet missing Bruno by a wide margin, the storekeeper reported. The two robbers escaped.

Francis De Bartollo, a visitor from Palms, drew his own gun on a bandit who attempted to hold him up at Eighth and Fedora streets. Bartollo told the police he fired three times at close range and said he believed he hit his mark. The hold-up man fled in the dark. The shooting was witnessed by D. E. Hill of 1016 Seward street.

MAKES PLEA TO GRADUATES

Dr. Von KleinSmid Urges World Peace, Better Homes and Morals in University Baccalaureate Talk

DR. R. B. VON KLEINSMID

Dr. R. B. von KleinSmid, facing the 800 graduates with 3000 of their friends and relatives at the University of Southern California baccalaureate exercises in the Coliseum yesterday, was moved to speak eloquently and emphatically about the problems of the world into which the graduates are going. He touched on the problems of world peace, the breakdown in home life, the growth of crime and the duties of schools of learning in meeting these problems.

"I hold it to be as treasonable," said the university president, "to filibuster in great critical hours of the closing of Congress, to filibuster our opportunities away, as to sell our country away. The reason that we have so much monkeying is because we allow so many monkeys."

He told the graduates that upon their graduation there "is no institution that asks of you so anxiously an expression of allegiance" than the government of the nation. He called attention to the recent "bold but inexcusable expression of doubt not only of our government but an intention to overthrow it."

TRAITORS ALWAYS

"There are traitors," he said, "not only in war, but in the most peaceful times."

Dr. Von KleinSmid admonished the young men and women to work for perpetual peace, "the outstanding need of humanity." But he warned, "There are still things worth fighting for."

"It has been said that there is no greater love than that of a man who lays down his life for his friend," he said, "and this applies as well to nations."

He mentioned the disaster on the U.S.S. Mississippi as calling attention to the need of a "good sound program of peace."

The university president spoke of the recent criticisms of institutions of learning, and did not seem unsympathetic with such criticisms.

"It depends on the character of education," he declared, "whether it is worthy of support of the American people, regardless of the multiplication of schools or of curriculum."

He referred to the recent editorial in The Times which, commenting on recent crimes of young men of education, said it was not the function of schools of learning to turn out "moral idiots."

"Moral imbecility is as likely as intellectual imbecility," Dr. Von KleinSmid declared, adding that the schools do turn out moral imbeciles, and he expressed a hope

(Continued on Page 2, Column 6)

TODAY'S BIBLE TEXT

WHOSOEVER WILL COME AFTER ME, let him deny himself, and take up his cross, and follow me. For whosoever will save his life shall lose it; and whosoever shall lose his life for my sake and the gospel's, the same shall save it.

—Mark viii:34-35.

FUNERAL OF WATTON TO BE IN EAST

Body of Former Head United Oil to be Sent to Sister in Illinois

Funeral services for Elmer Ward Watton, resident of Long Beach and former president of the United Oil Company in this city, will be conducted in Elgin, Ill., at the home of a sister, Mrs. Watton died Saturday morning at Olive while on his way home in Long Beach from a camp in the Santa Ana Canyon where he has lived for six months.

The former president of the United Oil Company was a pioneer for the Standard Oil Company in the development of the Bakersfield in Wyoming and other fields in this State. He retired from active service about two years ago. Two years before that he had moved to Long Beach where he resided at 240 St. Joseph street.

He leaves his widow and one son. The body is at an undertaking establishment in Orange where it was removed shortly after Watton's death.

STREET CAR CREW HELD UP AT DAWN

Two Bandits Take Money of Trolley Employes and Make Their Escape

Their faces covered with handkerchiefs, two armed bandits yesterday morning held up the crew of a Pico-street "owl" car and robbed the trainmen of $40, according to a report made to the police. The hold-up was pulled off at dawn at the end of the line. Motorman Green had just thrown the front end of the car to the rear and was changing the trolley. At the same time Conductor Dishfield was changing fenders on the rear end of the car. The bandits approached both ends of the car, one meeting Green while the other held Dishfield at bay.

After robbing the two crewmen the bandits ordered them to start the car and more on. One of the bandits was seen to run south on Sixteenth street. The second robber stepped back into the shadow of a building until the street car passed on. Deputy Sheriffs Patton and Walton were furnished with descriptions of the two.

LECTURE TO BE GIVEN ON CHRISTIAN SCIENCE

Announcement is made of a lecture on Christian Science by W. Palmer, C.S.B., of Los Angeles, member of the Board of Lectureship of the Mother Church, The First Church of Christ, Scientist, in Boston, to be delivered in Los Angeles: Monday, the 16th inst., at Fifth Church, 1767 Hoover Boulevard at 8 p.m. Tuesday, the 17th inst., under auspices of Eighteenth Church, Eagle Rock, at 8 p.m. in the church house, Eagle Rock, and Wednesday, the 18th inst., at 8 p.m. Church, 734 South Hope street. The public is invited to attend.

TWO KILLED IN TRAFFIC CRUSH

Ten Injured in Hospitals While Three May Die

Child Mortally Hurt Under Electric Car Wheels

Unidentified Woman Flung to Death From Auto

Traffic accidents late Saturday night and yesterday claimed two lives and sent ten persons to hospitals with injuries which may prove fatal to three of the victims.

The dead are Sylvia Callahan, 4 years of age, daughter of Mr. and Mrs. Charles M. Callahan of 2715 Pasadena Avenue, Long Beach, who was ground to death under the wheels of a Pacific Electric car near Anaheim Landing, and an unidentified woman, about 45, who was thrown from the automobile in which she was riding with such impact that her skull was crushed.

CHILD WANDERS OFF

The child victim, with her mother, was attending a beach party. They were preparing to return home late Saturday night when the girl wandered away. She found her way to the Pacific Electric tracks. An eastbound car, running at high speed, struck down the child and ran over her. She was hurried to the Seaside Hospital at Long Beach but died on the way. Mr. Callahan is a prominent Long Beach contractor. At the present time he is in Alaska on a vacation.

The woman victim was riding in a car with J. E. Barrett of 1937 East Thirty-eighth street. At Looney street and Whittier Boulevard another machine, said to have been traveling at racing speed, hurtled into Barrett's car. The woman was thrown from the machine by the impact and died almost instantly.

Barrett sustained a fractured skull and was removed to the Elwin Ames Hospital in an unconscious condition. At a late hour yesterday he had not regained consciousness and police have been unable to establish the woman's identity. The body was removed to the Vester and Harn mortuary at 1930 East First street.

Injuries which may prove fatal were received by S. A. Spiers, 42, of 2471 West Avenue 33, in a collision between the motor car he was driving and a street car on Washington street, near Western avenue. The machine was totally demolished and Spiers was removed to the Receiving Hospital. Physicians there stated that his condition was critical and that he may die.

Another child victim of the day's traffic toll was Juanita Wright, 7, living in Santa Monica Canyon. She ran into an automobile driven by W. Heppersett of 1045 Twentieth street, Santa Monica, while at play near the Ocean-avenue incline. She was knocked down with such force that she is believed to be suffering from internal injuries.

Mrs. Belle Wheeling, 1816 Blake street, Los Angeles, is in Martin Hospital suffering from a fractured knee and her small daughter and two women companions were badly cut and bruised when the car in which they were riding overturned on the Beach Road, south of the Beach Club, Santa Monica, late Saturday night. W. C. Bishop, driver of the wrecked car, in a report to police, stated that blinding headlights were the cause of the accident.

Two women were injured in a collision at Sunset Boulevard and Western avenue between the car in which they were riding and another machine driven by Thomas Moreno of 6419 Franklin avenue, a motion-picture actor. The victims are Jennie Garrett, 20, and Phyllis Leete, 18, both living at 1653 Talmadge street. They were riding in a car driven by William H. Gagan of 1843 North Western avenue. Gagan was not injured. The two women were taken to the Receiving Hospital where their injuries were treated.

Police, after an investigation, placed Moreno under arrest on a charge of reckless driving. He is said to have been traveling at excessive speed and to have been on the wrong side of the street at the time of the collision.

AID FUND ASKED IN NAVY BLAST

Public Urged To Donate For Dependents of Navy Victims

Relatives of 80 per cent of the men, who died in the turret explosion aboard the U.S.S. Mississippi on the 16th inst., are in immediate need of financial assistance, it was indicated in telegrams received yesterday from relatives of the forty-eight victims by C. M. Lash, secretary of the harbor branch of the Chief Petty Officers' Club of the United States Navy.

The navy men's organization has undertaken the collection of a relief fund for the dependents of those killed or permanently disabled in the disaster and telegrams were dispatched yesterday to relatives of all victims, offering financial assistance. Replies in all instances, whether the proffered assistance was accepted or not, expressed the deep-felt gratitude of the bereaved kinfolk.

Contributions have already begun to pour in, Mr. Lash said last night, following the initial subscription yesterday morning by The Times for $250.

"We are proud to say that The Times's subscription heads the list, of course, next to our own," he declared. "We do appreciate your assistance and know that you are real friends of humanity. We also feel that The Times by its generous action has struck the chord for the people of Southern California; our expression of sorrow and sympathy should be whole-hearted."

Both the general public and the personnel of the United States battle fleet have been invited to contribute. Drafts should be made payable to Relief Fund and mailed to the Chief Petty Officers' Club, 732 South Pacific avenue, San Pedro, Cal.

GROCERS START SESSIONS TODAY

(Continued from First Page)

Larsen, H. P. J. McDonald, H. O. Null, D. P. Reid, C. A. Thompson, N. E. Wilson, directors; George F. Ruble, president California Retail Grocers' and Merchants' Association; H. Davey, Sperry Flour Company; F. W. Frisbie, Fleischmann Yeast Company; John Wartman, Johnson, Carvell and Murphy; E. L. Weaver, Joannes Brothers Company; C. C. Hine, Globe Mills; P. J. Swearingen, Bishop & Co.; J. R. Coffman, Southern California Wholesale Grocers' Association; W. M. Henry, Taylor Corporation; O. W. Stratton, O. W. Stratton Company; D. M. Hirsch, Pacific Coast Biscuit Company; Amos M. Guthrie, Pacific Baking Company; E. J. Jordan, Pacific Coast Borax Company; A. I. Ashbury, Morris & Company; Lloyd L. Staggers, Commercial Bulletin;

Other committees are as follows:

Finance: J. R. Coffman, chairman; George L. Carter, Benjamin Gibson, N. E. Wilson and H. P. J. McDonald.

Entertainment: E. L. Weaver, chairman, C. C. Hine, P. J. Swearingen.

Banquet: Amos M. Guthrie, chairman; F. W. Frisbie, H. Davey.

Reception: W. M. Henry.

Automobile: O. W. Stratton.

Souvenir, D. M. Hirsch.

Special entertainment: A. I. Asbury.

Advertising and publicity, Lloyd L. Staggers.

Niblick

Genuine White Buck Golf Oxford

Sportswomen of England and France choose this Golf Shoe for efficiency as well as for good appearance.

The English Crepe Rubber Sole and white leather welt give strength and endurance to this plain toe blucher oxford. Other Golf models in a large and select assortment now on display.

A Store for Men and Women

HANAN & SON

737 South Broadway

CROWD AT FOOD EXHIBIT GROWS

More Than 15,000 Regaled by Products of Southland

Unusual Nature of Booths is Feature of Show

Chef Wyman's Demonstrations to be Given Today

Food, drink and air, three necessaries to human life, reigned yesterday at the armory at Exposition Park, where more than 15,000 persons gathered to witness the first annual Pure Food and Household Show given by the Southern California Retail Grocers' Association.

Although air was the hardest to find due to the crowds which milled into the drill ground at the armory, now covered with a hugh canvas canopy, the cooling drinks and dainty sample preparations given out at the various booths kept the crowd good natured and pleased.

Yesterday was the second day of the show and saw the opening of a number of new booths in which originality of design is manifest. The products on display include almost every kind of food except raw vegetables, and dozens of firms are represented by trademarks.

BOOTHS UNUSUAL

One of the most unusual booths is that of the Merchants' Ice and Cold Storage Company, in which ice figures are sculptured twice daily by an artist skillful in his work. The artist starts with a block of ice which he chips until it takes shape as the figure of an animal or of a man. Other exhibits include California flowers frozen into blocks of ice. This booth drew a continuous crowd, being one of the most popular of the exhibit.

Bakery products are variously represented and are popular with samplers who gathered around the booths of the Davis Perfection Bakery; the Franco Bakery; the Log Cabin Bakery; the Albers Brothers' Milling Company and others. Cakes, mush and bread were dispensed freely.

It wasn't too hot for the crowd to eat tamales and chili either. These Mexican dishes were served at the booth of the Gebhardt Chili Powder Company. Eagle Brand, a stuffed American eagle overlooked the booth.

CROWD IS LARGER

Canned goods, jellies, preserves, coffee, condiments, cornflakes, all variety of articles used by the housewife were on display in the booths of the entrants. Jevnes and S. and W. Food Products were represented by large booths in strategic positions.

Outside the Armory, because it was too unwieldy to be brought in, was the huge wagon of the Twenty-Mule Team Borax Company, advertising the product of the organization. The wagon stands more than twice the height of a man. It is at the west entrance of the Armory.

It would be impossible to describe all the variety of exhibits, but officials of the show declare that an attendance even greater than that of Saturday showed yesterday that the people of Los Angeles are interested in seeing for themselves the opportunity of choice granted them.

CHEF WYMAN TODAY

Today the culinary department of The Times, under the direction of Chef Wyman, will give a demonstration at 2:30 p.m. of the preparation of wholewheat dishes and salads and salad dressings.

Chef Wyman declared yesterday he is constantly receiving letters from housewives who are anxious to know how to prepare wholewheat dishes and considers the demonstration timely.

Tonight at 8 p.m. pupils of Miss Anita Arliss and Katherine Levering will give a singing and dancing program. As the performers are all children, it will be necessary for this program to conclude before 9 p.m.

The Lions' Club Quartet will also sing tonight. The saxophone sextet, the Spanish orchestra and the infantry band will play.

BLAST VERDICT IS LIKELY TODAY

(Continued from First Page)

Trona Field and laid in the center of the huge quadrangle, the enlisted men in five rows of nine each and the three officers at the head of the square thus formed.

LONG BEACH EXTENDS SYMPATHY

[EXCLUSIVE DISPATCH]

LONG BEACH, June 15.—Acting for the entire membership of the Long Beach Chamber of Commerce, President Henry F. Burmester yesterday sent a message of sympathy to Admiral Wiley, in command of the Pacific fleet battle force, in connection with the disaster aboard the Mississippi Thursday, which took forty-eight lives.

"Long Beach, as well as the rest of our country," the letter states, "was deeply shocked at the news of the disaster to the U.S.S. Mississippi Thursday, which caused the death of so many gallant officers and men of your command.

"Speaking for the Long Beach Chamber of Commerce and the citizens of our community, I express our sincere regrets for this deplorable accident and desire to assure you of our renewal of confidence in you and your command and to advise you that we are at your service if we can in any way aid you at this time.

"We believe that these officers and men who have lost their lives in the service of their country, while in line of duty are as much to be considered heroes as are the officers and men of our military and naval service, who have lost their lives in battle or during a war period. The men of the Army and Navy who, in times of peace are preparing themselves to protect our country in times of danger and continuously in line of duty and perfecting themselves, through study and training, to be the nucleus of our fighting service which may any day be called upon to protect our country or our people."

CHURCHES IN TRIBUTES TO BLAST DEAD

Memorial Services Are General Throughout the City and District

While the tragedy aboard the U.S.S. Mississippi which exacted a toll of forty-eight human lives, occurred after the church programs for yesterday had been completed and announced, almost without exception the sects represented in Los Angeles, San Pedro, Hollywood and other cities of the district altered those programs to provide for brief memorial services for the officers and men who gave their lives in the disaster.

Yesterday was designated as "Y.M.C.A. Sunday" in many of the churches, at which time the campaign program of the Y.M.C.A. for a fund of $1,500,000 to be used in improvements here and in San Pedro and Hollywood, was announced and discussed, despite which, places for the memorial services for the Navy dead were made. While these memorial services in a majority of cases were brief, they were elaborated in both the service and prayer.

Rev. J. Whitcomb Brougher of the Temple Baptist Church, offered services in connection with the memorial services of the Big Five Railroad Brotherhood.

Without exceptions the churches of San Pedro, naval headquarters and the port to which the bodies of the victims were taken after the disaster, held memorial services as the principal features of the daily service.

Church services throughout the fleet at anchor in the harbor yesterday were devoted exclusively to memorials for the dead.

ZELLARS RITES TO BE TODAY

Simple Services to be Conducted for Victim of Navy Ship Blast

Final rites for Lieut. Thomas E. Zellars, one of the forty-eight victims who lost their lives in the tragedy aboard the dreadnaught Mississippi, will be conducted at 2 p.m. today at the First Presbyterian Church of Long Beach. The services will be extremely simple, only fellow officers, classmates and members of the family being present. Chaplain Moore of the Mississippi will offer up the prayer for the dead and will officiate at the services.

The body of Lieut. Zellars, who was in charge of turret No. 2 when the explosion occurred, will be taken back to Grantville, Ga., his home, Tuesday morning. It will be accompanied by Mrs. Zellars, his wife, her mother, and Lieut. T. E. Kline and Lieut. G. B. Conrad. These two officers, together with Lieut. L. A. Thackrey, removed the officer's body from the turret after the blast which snuffed out his life.

The pallbearers will be Lieuts. J. F. Kennedy, T. Womble, E. Kendall, Ensign E. D. Pool and the three officers named above. Lieut. Zellars was a Mason.

KANSAS CITY, MO.

Kansas City was named after the Kansas Indians, who relinquished title to their land holdings in 1825. In that year the Jesuit fathers organized a mission there, destroyed by flood the following year. Father Roux came in 1830, built a log church, and worshiped with his congregation of French-Canadians and half-breeds for twenty years. The place was named Westport Landing. Kansas City proper was laid out in 1838, and later abandoned until 1846, which marked the beginning of its steady growth.

Kansas City has contributed materially to the population of Southern California, thus augmenting the great audience which makes use, in one way or another, of

Times Want Ads

BLAME DIVIDED FOR HOME FIRE

(Continued from First Page)

them from the burning building.

"Further investigation by the grand jury shows that there are numerous other buildings that are alarmingly inadequate for the care of children, where the fire hazard is equally as serious as at the Hope Development Home at Playa del Rey.

"It is the opinion of this grand jury that immediate steps should be taken to insure the safety of similar institutions so that the lives of their inmates will not be endangered and to prevent a repetition of this horrible incineration, which occurred at Playa del Rey on Saturday night, May 31, last.

"Investigation also proves that the present plan of caring for these children is impractical, and does not properly provide for their safety, health, happiness and opportunity to develop.

"The grand jury recommends that the State of California provide a real home for these unfortunate children immediately.

URGES SAFE BUILDINGS

"It recommends the erection of one-story fireproof structures housing not more than ten inmates in each building, under one supervision and direction of the highest training and best experience, thereby assuring these children the medical attention, care, comfort and safety which we of the grand jury believe it is the desire of every citizen in this wealthy State that they should have, but which these children are not receiving today, and cannot receive under the present system.

"California must have it. Humanity demands it.

"This grand jury has asked the Governor of California and the State Board of Control to meet with it, together with the District Attorney and our County Board of Supervisors, at the earliest possible date to place before them the facts and recommendations with the hope of having it seen that there is an undeniable importance to taking immediate action to provide the proper housing for these unfortunate children.

"It is deplorable that a catastrophe such as the human sacrifice at Playa del Rey had to be offered to irresponsibility to awaken the public and those responsible for the safety and development of these unfortunate beings which humanity has endowed with life.

"This grand jury, representing public opinion, does not believe that there is a growing insensibility toward the loss of human lives. It cannot believe that the State of California, well known for her generous regard for the happiness of her people, intentionally and willfully sentences her problem children to unsafe and uninspiring environments.

"And, likewise, the grand jury does not believe that the Welfare Commission or other officials wish deliberately to assign helpless children to buildings condemned as unfit.

SYSTEM IS WRONG

"Investigations point out that the present system of providing adequately for mentally defective children is wrong. No State has provided adequately for more than 10 per cent of these defectives. California, where we have a problem, in this regard, of no small proportions, must lead our country in the way we take care of this deficiency.

"According to Dr. Walter Fernald. The keynote of a practical program is to be found in the fact that those defectives whose defects are recognized while they are young children, and who receive proper care and training during their childhood, are as a rule not especially troublesome after they have been safely guided through the period of early adolescence.

"Millions of dollars are being wasted yearly in handling the problems arising from the feebleminded. The feeble-minded child in the public school, the Juvenile Court, the reformatory, the orphanage, and the feeble-minded adult in the county jails, in the prisons, in the criminal courts, in the venereal clinics, in the almshouses, are year a source of vast expense. We are arresting, trying, convicting and locking up the feebleminded criminal and then turning him out again and repeating this same unintelligent procedure over and over again.

"In Dr. Walter Fernald's statement we have the basis of an adequate program for handling mental defectives.

SEGREGATION NEEDED

"Investigations and observations over periods of time have proven that backward children, in the right, happy, inspiring environment, in classes by themselves, make more progress in competition with each other than where thrown together with normal children.

"The grand jury recommends that lands belonging to the State in Southern California be taken and used for a community similar to that in Massachusetts, called the "Templeton Colony." Here typical California architecture could be used in the creation of a group of small bungalow-type structures, in accordance with the requirements of safety; beautiful grounds and acreage could be created by the feeble-minded, the establishments made self-supporting, and only the best of supervision be given charges of the community.

"The excuse that the cost will not warrant it cannot be made, for we are already bearing a far greater expense in paying for our failure to deal adequately with the problem.

"It is a question whether we will pay blindly or intelligently—pay in crime, courts, reformatories, prisons, or in prevention.

THE RIGHT SYSTEM

"At the Massachusetts colony these unfortunate children are proud, happy and highly competitive in their work as children of a like mentality—for many termed "children" are matured and only arrested in mental development. Such an environment, under expert, kindly supervision, causes happiness, something definite to do, and at the same time has the advantage of making a certain feeling of earned independence.

"It is a problem of social control, a preventive, and should in no wise be influenced by politics or commercial attitudes.

"It is a human right demanded of this community.

"It is a matter of putting our democracy on trial; and our efforts must not be crippled by intolerance or ignorance.

"The community is wont to speak, frequently, of our great supplies of raw materials, such as wool, cotton, timber, minerals, and the possibilities of industrial development. Here is raw material we are responsible for and our responsibility must be admitted and something done at once. We must see beyond our office, our store, our work and home—to our community, our country and the welfare of humanity.

COSTS CONFIDENCE

"A disaster such as the calamity at Playa del Rey means more than the horrible incident of itself. It weakens confidence in the machinery of the community and State supposed to function for society's benefits and safeties. This confidence must be restored.

"The greatest thing in human living is the regard we have for our offspring. No business office or personal ambition is greater than a little child. In probably two-thirds of instances feeble-mindedness is of hereditary origin,—is the result of the expression of defective family stocks.

"In closing, this grand jury of the county of Los Angeles wishes to say that a citizen of this community should feel an intense interest for his community and country and fellow men, and by interest is meant a loyalty, and a loyalty to mankind will not allow little children or mental defectives daily to face disaster such as happened at the Hope Development Home.

DIRECTS PLEA TO GRADUATES

(Continued from First Page)

for a system of education that will develop the 'heart as well as the head' of the youth of the nation."

From this, he turned to the recent flow of criticism of the breakdown of the home as an institution. He said that while it is easy to criticise without offering any proof, he had become convinced that there was justice in such criticism.

PLEADS FOR MORALITY

"Without entering into any argument about the rights of women, I do not hold for any inequality of the sexes, nor deny the right of women to enter a career, yet," he declared, "it always must be that the greatest part of womanhood of any nation of the world dedicates itself unreservedly to the home. Oh, help to restore, not the old American home for that is gone forever, but an American home that has a foundation on morality and spirituality."

It was the largest graduation class in the history of the university. The University Band played a march as the 800 graduates in their caps and gowns marched solemnly into the vast amphitheater and took their seats in front of the spectators. With them marched members of the faculty and the board of trustees. Rev. Ray C. Harker prayed, and Maude Darling Weaver sang "God is My Refuge." The ceremonies were concluded by hooding of the graduates, whose diplomas will be presented Wednesday.

PROGRAM OF WEEK

The commencement week program follows:

MONDAY

8:00 p.m.—Commencement concert of the College of Music in Bovard Auditorium.

TUESDAY

2:30 p.m.—Ivy Day ceremony on the campus of the old college.

8:00 p.m.—Commencement of the School of Speech in Bovard Auditorium.

WEDNESDAY (Commencement Day)

9:00 a.m.—Dean's breakfast to the senior class of the School of Law.

2:00 to 3:30 p.m.—President's house in honor of the seniors, in the president's suite (by invitation.)

3:30 p.m.—Academic procession forms at Bovard Auditorium.

4:00 p.m.—Commencement exercises in Coliseum at Exposition Park. Address by Mrs. Aurelia Henry Reinhardt, Ph.D., LL.D., president of Mills College, Oakland, "Student and Citizen."

Conferring of degrees by the president of the university.

6:00 p.m.—Annual supper of the University Alumni Association in men's gymnasium and university cafeteria.

7:30 p.m.—Annual University Alumni Association Show, Bovard Auditorium.

POWER IS CUT IN SOUTHLAND

(Continued from First Page)

cern and members of the State Railroad Commission.

"We made this cut to carry the farmers through the summer," stated Mr. Ballard. "It will be in effect until November 1."

The tremendous increase of electrical usage in Southern California, and the unusually dry year are contributing factors to the decision, it was announced.

Santa Barbara, San Diego, Riverside and other communities in the southern counties are affected by the suspension of power in equal proportions. Three-quarters of the normal load will be furnished each community, and if a district goes over its quota service will be discontinued until the expenditure has been adjusted. All lines of business and service are to be affected equally.

Unnecessary employment of energy, such as flood-lighting, advertising display and window-illuminations will be discontinued first, it was stated.

One of the largest single consumers of Edison power is the municipally-owned Power Bureau of Los Angeles. But 75 per cent of the customary load will be furnished the bureau, it was announced.

Street-car service will continue as usual until after today's meeting, it was stated.

"We shall take all possible steps to conserve power," said Mr. S. Horace Anderson, electrical superintendent of the Pacific Electric Company yesterday. "Economies are to be inaugurated by such methods as lengthening the distance between stops, cutting out extra service at night, shortening the distance traveled by cars, and other changes which will affect the least number of people. Our day service and the number of cars employed, we hope, will continue undisturbed. We shall use every effort to accommodate our patrons.

"Before any change is made there will be a careful survey to determine the most advantageous method of reducing power expenditure."

Similar systems are to be used by the Los Angeles Railway, it was announced.

The economy program came after a number of conferences between power company officials and State commission heads.

VALLEY PAVING ASKED

The permanent paving of nine miles of boulevard in the San Fernando Valley has been recommended to the City Council by City Engineer Griffin, the highway to be improved being that from San Fernando to Chatsworth by the way of McDougal street, Chatsworth street, Zelzah avenue and Devonshire street. Many complaints have been received by the City Engineer from residents of this section as to conditions of this highway.

Costs Le... to Opera... than our Old Ice-B...

This is the opinion expressed by thousands of users of Frigidaire-electric refrigeration.

They are finding that Frigidaire usually costs less to operate than they formerly paid for ice. Added to this feature of economy are the great number of Frigidaire advantages that are obtainable in no other way.

Frigidaire protects the health of the family by keeping food at the proper low temperature. It does away with the muss and inconvenience of ice and ice delivery. It is automatic in operation. It forms cubes of ice and unusual desserts.

Let Frigidaire effect its savings in your home. There is a model that can be installed in your own home at an economical price and on a time payment plan if preferred.

Let us demonstrate Frigidaire. This costs you nothing. Simply telephone or send us a post card today.

IVAN L. DE JONGH

Phone DUnkirk 3400
1518 West 7th St.

600 Metropolitan Bldg.
Phone VAndike 2237

LOS ANGELES, CALIF.

Frigidaire

Economical Electric Refrige...

AUCTION

OF HOLLYWOOD REAL ESTATE

Six Room Bungal...

1206 Orange Drive

This delightful bungalow six spacious rooms; Glass Sunroom; Garage; Lot 50x150; Improved with 6-room house; to be sold August 1st at $50 per month. Charming home, wonderful location; sold on very easy terms.

Tuesday, June 17th, 11 A.M.

50 Ft. Sunset Boulevard Fr...

6813-15 SUNSET BLVD.
100 Feet West of Hudson Ave.
Hips for Boulevard

Ten-room house, rents for $250 per month. Builders' investment. Don't attend this sale without fail! Chance of the year to pick up a real home.

$10,000 CASH WILL HANDLE

Price corresponding property and terms and lot.

Tuesday, June 17th, 2 P.M.

Wilshire Apt. House S...

318 So. Kingsley Dr.

Wednesday, June 18th, 11 A...

This lot, 72x150, improved with 10-room house, is the only vacant lot also in this wonderful district, for sale.

KILSHAW THE AUCTIONEER

"Ask the Man Foe Sold For."

3115 W. Pico.

FERTILIZATION IRRIGATION

Are ... detail in the ... MAGAZINE ... ANGELES ...

Costs Less
to Operate
Your Old Ice-Box

opinion expressed by thousands of users
re-electric refrigeration.

finding that Frigidaire usually costs less to
n they formerly paid for ice. Added to
e of economy are the great number of
advantages that are obtainable in no

protects the health of the family by keep-
t the proper low temperature. It does
the muss and inconvenience of ice and
y. It is automatic in operation. It freezes
e and unusual desserts.

aire effect its savings in your home. There
that can be installed in your own ice-box
omical price and on a time payment plan
d.

monstrate Frigidaire. This much costs
ing. Simply telephone or send us a
oday.

VAN L. DE JONGH
Phone DUnkirk 3400
1518 West 7th St.
600 Metropolitan Bldg.
Phone VAndike 2837
OS ANGELES, CALIF.

DIVISION OF GENERAL MOTORS
igidaire
cal Electric Refrigeration

CTIONS
OLLYWOOD REAL ESTATE

oom Bungalow
1206 Orange Drive

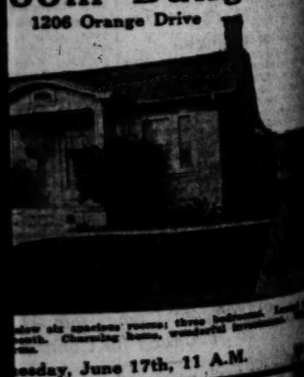

eesday, June 17th, 11 A.M.

nset Boulevard Frontage
6813-14 SUNSET BLVD.
180 Feet West of Highland Ave.
Ripe for Development.

for $250 per month. Builders, speculators, investors
est fail! Chance of the year to pick up real bargains
$10,000 CASH WILL HANDLE
corresponding property and come and bid.
eesday, June 17th, 2 P.M.

re Apt. House Site
18 So. Kingsley Dr.
ay, June 18th, 11 A.M.
erected with 16-room house. In the only R-3 zone left in
district, for sale.

SHAW THE AUCTIONEER
k the Man I've Sold For."

ZATION
TION
Are among the subjects treated in detail in the PARK AND TRAVEL MAGAZINE issued with the LOS ANGELES SUNDAY TIMES

GOD'S KINGDOM DECLARED WINNING WORLD TODAY

Dr. Isett Calls on People to See Heaven's Rule Among Us and Not Moan for the Future

Declaring that it is not necessary for man to postpone, for one minute, his entrance into the glad kingdom of the world, and that the joy-bells of heaven are ringing today in the hearts of millions of God's children on earth, Rev. Willis C. Isett, pastor of Amanda Chapel, yesterday preached an inspiring sermon on "The Super State" from The Times broadcasting station. Mr. Isett spoke in part as follows:

"There is one thing in which I am greatly interested—more deeply than in anything else—and that is the Kingdom of God.

"This kingdom is not some future state of happy existence, but a present fact. The 'sons of the kingdom' are in our midst, and God is reigning in person over this kingdom. It is a de facto government set up on earth, destined to outshine all other kingdoms and to last forever.

MIGHT AT MURDER

"This superstate will be benevolent and righteous, and will not interfere with the freedom of men or powers themselves. It exists now in every government in the world. I do not want to sit by because the fate of the world, but I want to up and doing, because I am a citizen of this kingdom, very loyal is my citizenship, and want every one else to share my happiness. 'Laugh and the world laughs with you; weep and you weep alone.' If we weep for the fate of the world let us go at once to the lonely mountain and do our weeping where none but God can see our tears and hear our lamentations. Let those who will disfigure their faces that they may be seen of men to fast, and so get their reward. We will anoint our heads, and with clean and happy faces go about our daily tasks, assured that our Heavenly Father, who seeth in secret, shall reward openly with many men and women who shall bless us for a time. Come, let's be glad, for the kingdom of heaven is at hand. It is here, all around us. Let us forget the unhappiness we have met on earth and in heaven our selfish sin, and right-about face toward God and love and joy and service!

"The young men, with brilliant minds and fortunes which could make them powerful factors in world enterprises, commit a disgraceful deed which an ignorant savage might shrink from in horror. Society stands aghast because we have to face with what a great writer calls 'moral idiocy.'

"Closely follows the suicide of a young author, afraid to face the ordeal of physical suffering and mental inability to work, hoping, by the foundation for his hope, to start it a new world. The world gasps. But Don Tyson, winner of the Oratorical contest on the Constitution of the United States, is a millionaire, too. So is the school lad, standing at the head of a million boys and girls with red blood in their veins, who will salute the President of the United States and an audience of 100,000,000 persons, who half burst with wild acclaim, that 'life, liberty and the pursuit of happiness is the inalienable right of mankind.'

MORE THE JEW

"The Secretary of the Treasury is a rich man, and he stands with many thousands of rich men who are insisting on the most constructive financial program for world prosperity ever conceived by any man. Time, education and money, great forces in the modern world, are being directed into channels which will give society a mind and body healthy and strong enough to bear the world upon its shoulders.

"Great religious leaders are binding the hearts of men back to their God with a confidence which assures us 'None shall be able to snatch them out of our Father's hand.' Truly the kingdom of God has come, though it is not yet perfected.

"A few men, prominent in soul-psychology, brilliant of intellect, working in the laboratory of life, have, by their spiritual idiocy, studiously destroyed the faith of a few of their fellow-men. Others, rich beyond measure in biblical lore, have used their riches to curse instead of bless. They are few in number. The great stream of humanity flows on toward the mountain of God, assured that "of the increase of his government and of peace there shall be no end." But it will be peace for the citizens of the kingdom of this world. The good does not fight with the evil: it exterminates it. Where evil is, there is strife because there is selfishness.

"Suppose there are those why by searching cannot find out God. Their ignorance, however great, should not override our knowledge, however small. Suppose the world is devoted to destruction, and 'all is vanity.' Out of the fire will come the gold, refined and pure. You and I, if we love God, and will enter in through the door opened by the devoted sacrifice of Him who came into the world not to judge it but to save it, can confidently affirm that the kingdom of God is at hand. The kingdom of God is a very practical form of government.

GIVING IS GAINING

"Its principles are practiced in all the governments of earth. We are not disturbed by the awkwardness of our growing children, nor their mistakes. Why, then, should we be alarmed by the imperfection of the growing principles of the kingdom of God? Preaching in Buddhist temples was not common until Christian churches grew up alongside the temple and expounded Scripture.

"The principle of sharing in order to gain is permeating society, and gradually, but surely giving is gaining over getting. Jesus reversed a lot of human notions. Formerly he who served was a slave. Jesus washed his disciples' feet, and said, 'He who serves is your master.'

"Through bitter condemnation of sin we grow to hate the sinner. Here is the need of greatest self-control. We flee from plague, and shrink from its loathsome victim. What is needed is a strong physician, who, realizing the danger to himself and the fearfulness of the disease, puts on his mask, and, at the risk of his own life, gives himself and all that he has and knows, to overcome the plague in others. Those are brave leaders who are not afraid of the contaminating influence of leprous sin. When, I wonder, will our religious leaders cease to so bitterly denounce the sinner while justly condemning sin? You tell me it is impossible to differentiate between the sin and the sinner. I tell you it is not. The physician does not berate his patient because he is sick. Even at the grave of a murderer the minister or priest does not shout anathemas at the dead body. It is in the spirit of love for the sinner that the danger and deadliness of sin should be exposed."

LAWLESS MINORITIES MENACE OF AMERICA

Dr. Bruce Brown of the South Park Christian Church preached yesterday on "The Constitution." He said, in part:

"The right of life and property, freedom of conscience and the rule of the majority are all guaranteed by the Constitution. If the time ever comes when the majority have no regard for the Constitution or when an organized and ruthless minority can thwart the will of the majority then this government of the people and by the people shall perish. Our chief disturbances come from people who do not realize the meaning nor appreciate the cost of American institutions. Our early settlers were largely drawn by their love for freedom and were willing to endure great hardships for the sake of home and conscience and a free government. Now that America has become the storehouse of the world it is natural that many should be drawn by cupidity and have no appreciation of the difference between liberty and license. There is a vast difference between the explorer and the exploiter, the venturer and the adventurer, the pioneer and the parasite, the trail-maker and the tail-holder. We had as well face the fact that any government that cannot enforce its laws and compel respect for its institutions has its obituary written. There are organized multitudes who propose to evade the law and defy the Constitution. The time has come for us to decide whether the people of this nation, who have made its laws, shall rule or whether the scepter of power shall be handed over to a dictator or mob leader."

DOCTRINAL DEBATES SEEN AS GOOD SIGN

Dr. H. C. Culbertson, pastor of Plymouth Congregational Church, was the preacher at Olivet Community Congregational Church yesterday morning when he discussed "The Forward March of the Church." The sermon, in part, follows:

"How wonderful the message of Jesus must have seemed in the days when it was new! The Roman world of the first century, with its despotisms, slaveries, cruelties and oppressions as well as its grandeurs, was thrilled by the first hearing of the new faith that God is love, that God cares for every individual with a personal love, that human life can be divine in character because God had revealed Himself in the life of Jesus, and the wonderful truth that every man can begin to live an eternal life of heavenly traits, by the grace of God, here and now. The new message spread like dawn over the hills. In three centuries it had become the dominating religion of the civilized world, and every century since has shown the development and power of the organization, the church, which, in all its branches and changes of form and method from age to age, has undertaken to place the dream and ideal of Jesus in the heart of every person upon earth. The changes through which this organization has passed testify to its vitality and adaptiveness to the needs of all peoples and all times. The many new religious movements and the recent ardent debates over doctrines are signs of the vigorous life of the great Christian enterprise. Ever changing its forms and methods, the great work is destined to go on and on to ultimate victory. It has well been said, 'Christianity may lose battles, but it neves loses the war.'"

ADVOCATES GALLOWS FOR CHICAGO KILLERS

The baccalaureate sermon to the graduates of the California Christian College was preached yesterday by Rev. B. F. Daugherty at the First Christian Church. Preaching on "Motivations," Mr. Daugherty said in part:

"The two Chicago youths, most notorious of present-hour murderers, seem to have had the motive of studying reactions to approaching death, on the part of such an one as their selected victim. They are far exponents of our time's supreme passion, the passion for experiencing what street and Bolshevistic parlor language terms 'a new kick.' Supporters of public order may well hope the quest to which they gave themselves, despite their culture, youth and wealth, may fade from public concern, in the old kick and final, afforded by the gallows. The two Los Angeles youths, who on a recent night came to simultaneous, yet amazing contrasting distinction set forth 'this freedom' so characteristic of American life; the one at the national capital winning national pre-eminence as an orator, the other falling dead under impact of the bullets which nipped his bandit career at its start. The passing hour, in many lives, always presents the world's most interesting study, the study of motives. Average motivation lies in the effort and philosophy of 'getting by.' The nation is not stronger than its average type of citizen, nor the church stronger than its common spiritual member; in either good or bad direction, we are cells of contagion in whatever body, religious, social or civic, we have place. If the cynical motive of merely 'getting by' is the highest acknowledged, it bespeaks the relation of a parasite on, rather than promoter of, human welfare. The school from which graduates issue, whether on the religious or secular basis established, has its warrant for life, in dedication to the truth. If it trims teaching to suit tradition, issues propaganda to win a cause, pleases a threatening constituency rather than champions truth, it is a school without soul and undeserving of humanity's respect. Neither happiness nor freedom for any human life is attainable save in the motivation of bearing witness to truth."

THROWS LIFE-LINE TO PERISHING SINNERS

"The Land of Beginning Again," is the subject of a sermon preached yesterday at the Church of the New Jerusalem by Dr. C. T. Cutting. The preacher said in part:

"Heaven does not seem very near these days, and we often become discouraged with our natural and spiritual failures. To press onward in the Christian life means a continual beginning again. The land of beginning again is right here and now. It is dangerous to wait, for life here today is most uncertain. Today we are here and tomorrow, we are there. What is it to begin again? We must acknowledge the evil that is in us; the sin we have committed. Then we must repent. To repent means not to do the evil thing again. To be simply sorry and then fall into the same sin again, is not enough. Alone and without the dear Lord's help we can do little toward a new beginning but with Divine guidance we can do everything."

PASTOR PLEADS FOR CHILDHOOD WELFARE

Dr. E. E. Helms, pastor of the First Methodist Church, preached yesterday on "The Great Century." He said in part

"The eighteenth century was the century of man's rights; the slogan of the century, the Declaration of Independence. The nineteenth century was the century of woman's rights. That century opened with all the professions closed to woman. It closed with all the professions open to woman. The twentieth century is the century of children's rights. The child has the inalienable right to be well born, to be the inheritor of good blood, a good body, a good name. Many children are not born into the world, but damned into it. The father of Henry Wilson, Vice-President, was a drunken profligate. His name was a millstone around his son's neck. Lincoln, Garfield, McKinley, Booth, Guiteau, Czolgosz. Which of these names were wings to lift, which weights to drag down? The child has the right to a childhood. I love old things, old violins with their mellow notes, old pictures that have been hallowed by the centuries, old men with broad brows and honored gray hair, but not old men at 10, 12 and 14 years of age. The tragedy of heathen lands is that children have no childhood. Anything that tends to undermine the childhood of the child—as late night parties—should have no place in the child's life."

SAYS VIRGIN MARY WAS NOT PERFECT

George Ripper spoke at Trinity Auditorium yesterday on the subject, "Was Jesus God?" The lecture was delivered under the auspices of the International Bible Students' Association. Mr. Ripper said:

"Much is said these days regarding the nature of Jesus, as to whether He had a miraculous birth or was born like other children. Some contend that Jesus was part God and part man, part human and part divine. The facts are as follows: Jesus, before He came to earth, was an angel of the highest order, known as Logos, a created being, not having immortality. If one is mortal he can die; if immortal, he is death-proof. The spirit organism, or nature of the Logos was divested, laid off. But the life principle was transferred to the virgin Mary, who nourished it and brought forth the babe of Bethlehem. As a man He was uncontaminated by the Adamic condemnation, not because Mary was perfect, for she was not, but because the transferred life-germ was perfect. Jesus, therefore, as a man, was a perfect man, nothing more, nothing less. When he died on Calvary He ceased to be. He was not resurrected a man; He was not raised to the angelic plane, but he was raised to the highest plane, even to the Divine plane, and thereon He is now a partaker of immortality. He is death-proof. Jesus has had three distinct natures; angelic, human and Divine. But at no time did He have two natures at the same time. Jesus has never been, nor will He ever be, Jehovah, God. God is the Father. Jesus is His son."

MODERN MINISTERS CONDEMNED BY HALL

Manly P. Hall, pastor of the Church of the People, took occasion to criticise "modern Christianity and its ministers" in a sermon preached yesterday morning. He said in part:

"Modern Christianity is losing its spirituality and becoming a series of intellectual debates and differences, and its ministers spend their time splitting hairs over personalities and allowing the finer and higher side, spiritual principle, to pass unmentioned and untaught. Christianity is an inclusive faith and each man may worship God in his own way and be no less than his fellow-man. The Scribes and Pharisees who crucified the Lord of Light are personified in the modern narrow-minded and creed-bound person who in the name of Christianity damn all who disagree with them and set up a spiritual autocracy."

DECLARES MEN NEED MORE FAITH IN GOD

The need for strong faith in Divine Revelation was emphasized by Dr. Mayer Winkler, rabbi of Congregation Sinai, in his sermon last Friday. Dr. Winkler spoke in part as follows:

"We of today have to answer the perpetual question whether the development of our mental faculties, whether the advancement of science is able to promote our spiritual welfare. We must answer sincerely whether the whole structure of society can stand upon the mere principles of ethics and morals. Do we need faith to attain real happiness on earth? Are we able to fulfill our moral obligations toward our fellowmen without the instinctive faith, without our belief in the existence of God? Do we fulfill the laws as outlined by the Ten Commandments, without believing that ethics and morals must be preceded by Divine laws, the results which are not speculations of mortal beings? The thoughtful observer and student of human history will confess that the world today, with all its scientific achievements, needs faith in the Divine law."

BANQUET TONIGHT BY CELTIC CLUB MEMBERS

At a meeting of members of the Celtic Club at the Chapman Building tonight a banquet followed by speaking and a musical program will be given. Dean MacCormack will be principal speaker. The event is to be ladies' night. A large gathering of Celtic—Scotch Irish and Welsh, is expected.

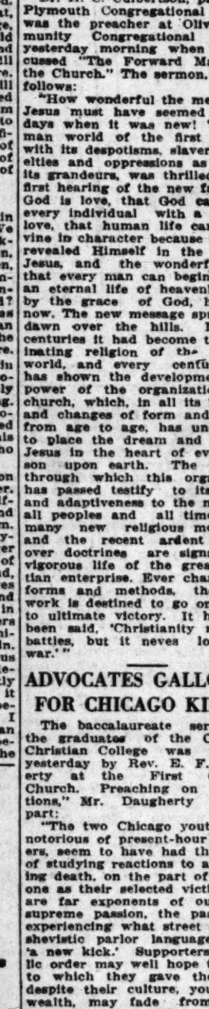

Pasadena Furniture Co's

Stock Reducing CASH SALE

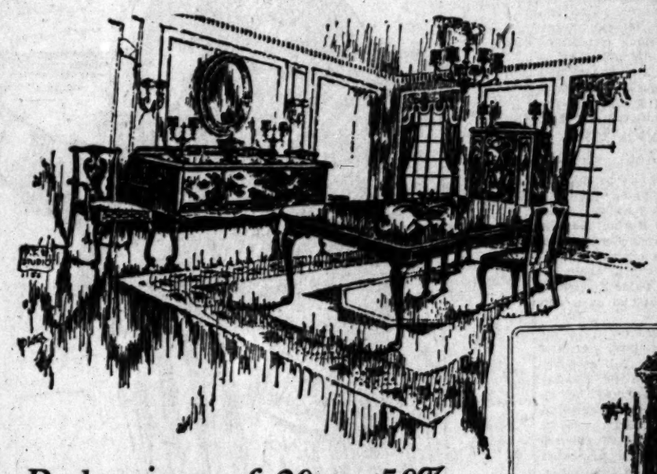

Dining Suite Pictured at HALF PRICE

High-class moderate priced furniture for bedrooms and living rooms as well at half price. Complete suites and single pieces of new, desirable merchandise in this sale at a sacrifice to pave the way for moving it to our new building.

Reductions of 20 to 50% on the Following

10 dining suites in mahogany finish
11 dining suites in walnut finish
24 dining tables
12 china closets
6 buffets
8 serving tables
9 bedroom suites in mahogany finish
10 bedroom suites in walnut finish
2 bedroom suites in ivory enamel
2 bedroom suites in gray enamel
2 bedroom suites in black and gold decoration
2 bedroom suites in parchment decoration
29 dressers in enamel
14 dressers in mahogany finish
26 dressers in walnut finish
16 chiffoniers in ivory enamel
10 chiffoniers in mahogany finish
12 chiffoniers in walnut finish
11 dressing tables in ivory enamel
8 dressing tables in mahogany finish
12 dressing tables in walnut finish

20 wood beds in ivory enamel
4 wood beds in mahogany finish
10 wood beds in mahogany finish
10 wood beds in walnut finish
10 enamel metal beds
2 types of mattresses
3 types of springs
2 child's bedroom pieces in enamel
8 living-room 2-piece sets
25 overstuffed davenports
8 overstuffed wing chairs and rockers
24 overstuffed chairs
20 davenport tables in mahogany finish
6 davenport tables in walnut finish
12 library tables in mahogany finish
8 mahogany and cane davenport sets
2 mahogany and cane davenports
16 mahogany and cane rockers and chairs
9 bed davenports
5 day bed davenports
6 gate leg tables
12 spinet desks
6 secretaries
24 hall chairs
16 mirrors
12 Windsor chairs
15 Windsor rockers
8 console tables
6 book cases in mahogany finish
8 tea wagons in walnut finish
6 tea wagons in mahogany finish

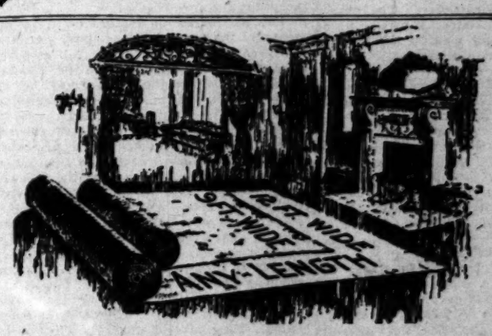

Broadloom Carpet Special

De Luxe Carpet, 9 and 12-ft. Widths—$6.50 Sq. Yd.

Two shades of taupe and one heather mixture. This merchandise is slightly imperfect. Our regular price is $10.00 sq. yd. On account of these slight imperfections we are closing out the entire line which includes two widths and three different colors at this low price.

Odd Sized Rugs—Taupe De Luxe—At Half Price

These rugs may be just the size for your particular need and the De Luxe carpet is very popular because of its durability and its neutral coloring.

They are ends of rolls and have been made up into rugs, in the following sizes:

	Our Regular	Special ½ Price
12x19.8	$270.00	$135.00
12x18	242.40	121.20
12x17	232.40	116.20
12x19	122.40	61.20
8x12	112.40	56.20
6x9	62.40	31.20

Get Full Particulars of Our Free Drapery Making Offer

Glendale Sales Studio
400 S. Brand Blvd.
Phone 3652-W

Los Angeles Sales Studio.
501 Western Ave.
Phone HOlly 1907

Pasadena Furniture Co.

HOME FURNISHING *and* DECORATING
83 to 91 N. Raymond Ave.
Phone Colorado 8200
Pasadena

Alhambra Sales Studio
6 S. Garfield Ave.
Phone 1730-M

Long Beach Sales Studio
1118 American Ave.
Phone 619-95.

Large Metropolitan Store in a location that Makes Lower Prices Possible

PUBLISHERS:
THE TIMES-MIRROR COMPANY
OFFICERS:
HARRY CHANDLER, Pres. and Gen. Mgr.
MARIAN OTIS CHANDLER, Vice-Pres. and Secy.
F. X. PFAFFINGER, Treasurer.
HARRY E. ANDREWS, Assistant General Manager and Managing Editor.
Harry Chandler, Marian Otis Chandler, F. X. Pfaffinger, Mabel Otis Booth, Harry E. Andrews, Directors.

Los Angeles Times

EVERY MORNING IN THE YEAR
DAILY FOUNDED DEC. 4, 1881—43RD YEAR

Average Circulation for every day of May, 1924.....138,578
Average Circulation for Sunday only, May, 1924.....199,625

OFFICES:
New Times Building, First and Broadway.
Branch Office No. 1, 621 South Spring Street.
Washington Bureau, 804 Ribbs Building.
Chicago Office, 360 North Michigan Avenue.
New York Office, 223 Fifth Avenue.
San Francisco Office, 742 Market Street.
Paris Office, 120 Rue Saint Honore.
In addition to the above offices, The Times is on file and may be found by European travelers at the following places:
420 Rue St. Honore, Paris.
125 Pall Mall, S. W. 1., London.
Hotel Excelsior, Rome.

LOS-ANGELES (Loce Ahng-hayl-ais)

MEMBER OF THE ASSOCIATED PRESS
The Associated Press is exclusively entitled to the use for republication of all news credited to it or not otherwise credited in this paper and also the local news published herein.

The Times aims at all times to be accurate in every published statement of fact. Readers who discover any important inaccuracy of statement will confer a favor by calling attention of the Editorial Department to the error.

CUTTING THE COST

Great Britain and France are reducing their military charges and in this they may go as far as they like. Uncle Sam is doing the same thing. This helps a peace program—or should.

THE DIFFERENCE

Now that the Indians have the vote possibly the politicians will treat them with a bit more consideration. The workers will at least want to know what ward the wards of the nation live in.

REAL WORKERS

It will be conceded by all that the Republican ticket scintillates economy and efficiency. In the matter of doing big things in a complete and conscientious manner it is a wonderful combination. The characteristic of the administration will be its dependability. Neither man on the ticket is a liability. Each is a reliability.

MAN OF HIS WORD

It isn't often that a man declines the Vice-Presidency after he has actually been nominated, but Col. Frank O. Lowden has done it. He said that his tasks had been so laid out that he would not accept the nomination and he kept his word, even in the face of a great popular demand for his candidacy. There are no broken pledges in the Lowden political career.

THE MUSIC MASTER

The nominee for Vice-President can write his country's songs with one hand while he aids in making its laws with the other. His "Melody in A Major" is thought by many to be among the most graceful and enchanting of American musical compositions. It is a pity that it cannot be endowed with words so that it might be familiarized in every home. One would hardly imagine that a man of aggressive action and vigorous speech, like unto Charles Gates Dawes, could write such fairy music.

AN INGLORIOUS DRAW

The political sharps in both parties are slumming through the records of Congress to find out what—if anything—was really accomplished during the session which has just ingloriously closed. It will be the business of one set to show that a Republican majority held to the faith and represented the people in government with a distinct regard for economy and efficiency. In another camp figures will be produced to show that, but for the eternal vigilance of the Democracy, legislation would have been forced upon the country to stifle its progress. As a matter of fact, nothing much happened that can be pointed to with pride or viewed with alarm. Both sides were more concerned with politics than the public business and efforts were regularly made to twist every item of each day's record to partisan advantage. Now let the experts present their eloquent conclusions.

FINANCIAL GHOSTS

An English trust that held $120,000,000 in Confederate bonds has recently been dissolved. The bonds were originally taken during the American Civil War and the original holders thought they were as good as gold. Then for a generation they labored with the idea that they could create sufficient political influence to create a value for them or bring about their redemption in spite of our constitutional amendment forbidding any State from redeeming these ancient securities. Now the Britons have washed the slate and given up all attempts to realize anything on the bonds. They were merely sportsmen who bet on the wrong horse, but they were a long time in reconciling themselves to the loss. They thought the Confederacy would win the war and invested their money accordingly. They should have marked the investment off their books fifty years ago and saved themselves a lot of foolishness.

A NEW SCIENCE IN THE MAKING

"Today a new science is being born, quite as marvelous as astronomy and much more important to the world," Dr. R. A. Millikan declared in a recent address. "It may, indeed, be called the astronomy of the atom, since it deals with the orbits of the electrons in their revolution about the central nucleus."

It is going to take a long time for the new science to find its feet. For mathematicians have as yet discovered no system of figuring out the orbits of multiple bodies in revolution around each other. Where only two bodies, such as double stars, revolve around each other their exact orbits can be calculated. Beyond that, however, mathematics cannot go. By no known method can the orbits of three or more bodies, in revolution around each other, be figured. Calculus had to be invented before the orbits of double stars could be calculated, and something infinitely more profound will have to be invented before the orbits of eighty-seven of the known kinds of atoms can be calculated. By means of calculus the orbits of the two electric particles composing the hydrogen atom are determinable. But the next heavier atom, the helium atom, contains two positive and two negative electrons, and the uranium atom, being the heaviest of all, contains nineyt-two of each kind. Dr. Millikan is, of course, right, but the new science will be a long time in the borning stage.

TAKING STOCK

Now that the tumult and the shouting attendant upon the Cleveland convention are carried away in receding echoes to distant spheres, a brief lull comes, while the Democrats are tuning up their instruments, to consider just what took place during the last ten days.

Congress adjourned, the most popular act of the session; and it adjourned without passing any resolutions or adopting any reports concerning the Senate investigations of the public service.

As soon as it became apparent that the country was solidly behind the President, that the partisan attacks on his Cabinet had backfired and that the stones the opposition threw had circled backward like boomerangs, smashing the windows of the Senate chamber, the Senators ducked for cover.

There is probably not a less edifying page in the history of the American Congress than that which records the procedure of the Investigating Committee. As The Times pointed out when the Walsh resolution was introduced, the charges were matters for the legal department of the government. Charges of a criminal nature were made. The place for the preliminary hearing was a grand-jury room; and the place for trial was a courtroom.

But the opposition Senators saw in the Teapot Dome near-scandal what they thought was an opportunity to discredit the President before the country and to prevent his nomination by the Republican party. Some of the transactions concerning the lease of the Federal oil lands were of a nature that gave rise to a suspicion that undue influence had been used. They gave basis to a presumption of graft. But the Senate bloc would not permit the courts to handle the cases until the Senators themselves had mixed into them.

The hearings were a public scandal. Testimony was admitted that would be rejected in any court of justice. Imagine a witness testifying what some one who was dead was reported to have said during his lifetime to a third party! What kind of justice would we have in this country if men and women could be deprived of their liberty on hearsay evidence twice removed? The investigation was conducted as a persecution.

But the redeeming feature of the affair was that the people of the country were not deceived. They detected the trail of partisan politics in the action of the Senate; and they showed their resentment in an unmistakable manner. The opposition counted to split the Republican party. But it counted badly; for the Cleveland convention was more harmonious than any other convention of a great party in a generation.

Great was the distance from the Chicago convention in 1912 to the Cleveland convention in 1924. Forty-six of the forty-eight States were solid for Coolidge. There was no fight over the platform; for the La Follette opposition was not even important enough to be termed a skirmish. The Republican party is stronger than before the Senate investigations began; for the people know the Marchiavellian nature of the opposition. They have no confidence in parties or men who would bring disgrace upon innocent people and cast a doubt upon American institutions for petty political advantage.

Government by investigation did not prove popular. No American Senate ever adjourned more completely discredited. And it was a fitting finish that the Senators departed, leaving the Walsh report on the table. They did not possess the courage either to accept or reject it. In an excess of cowardice they simply talked it to death.

CONSIDER THE COFFEE CUP

Fellow-citizens of Los Angeles, this week you are invited to concentrate on the value and virtue of good coffee. The appointment of divers days for the consideration of special subjects has developed into a national habit. Wherefore our Chamber of Commerce has set aside the period from June 14 to June 21 for sober and serious study of the great American drink.

Coffee and Los Angeles are united by many ties. Southern California consumes annually some 17,000,000 pounds of the famous bean. This Southwest community is composed of discriminative coffee drinkers. Los Angeles is the logical port of entry for the finest brands from Java, Brazil and Central American countries. This city has attracted a company of the ablest coffee roasters and packers ready to supply us with our great breakfast essential in its most appetizing form.

Every can of Los Angeles roasted and packed coffee provides work for Los Angeles labor in a dozen different directions. To establish here a new center for filling the American demand for good coffee is to place this city still more securely on the industrial map of the world.

But this is not all. As a people of nice taste in the making of correct coffee it is essential that we get the bean freshly roasted and freshly ground. After an investigation that covered every angle of the huge coffee question and that cost $40,000 Prof. Prescott of the Massachusetts Institute of Technology has given coffee a clean bill of health—has declared it to be a refreshing and soothing beverage that carries no bad after effects.

JAPANESE RESENTMENT

Growing hostility toward Americans in Japan is reported by tourists returning from that country. While this antagonism is not countenanced by officials and is punished when reported to them, the mass of the population shows a resentment that makes Japan a most unpleasant place for Americans to visit.

An Episcopal missionary, Rev. C. F. Sweet, who has worked and resided in Nippon for thirty years, says that the friendly feeling once prevalent there for the U.S.A. has entirely disappeared. George Parker, president of the fountain-pen company in Wisconsin, had made many previous visits to that country. He said that the Japanese now are like another race of people. Their wonted courtesy and friendliness to the stranger have disappeared. One capitalist took a trip across the Pacific, hoping to renew the delectable experiences two years before; but so great was his disappointment at the rudeness displayed that he promptly returned home.

Although government officials keep the expression of the people's anger within control, they are accused by Americans resident in Japan of secretly fanning the flames of hatred, not for military purposes, but to divert the minds of the masses from their domestic problems.

Radicalism had been smoldering in Japan for some time previous to the great earthquake and the government had lived in constant fear of outbreaks. Popular indignation over the exclusion bill is being played up to turn the people's attention from the shortcomings of their own government.

Many of the travelers pointed out that the silk crop furnishes Japan with her richest revenue and this crop is almost entirely purchased by luxury-loving America. As long as the bulk of their silk is paid for in American dollars the Japanese will probably keep in check their resentment at the exclusion of their nationals by the American government.

USING THE HARPOON

According to statisticians of the Illinois Central Railway, the system is now paying $2.45 for the same quantity and quality of coal that it paid $1 for ten years ago. The road is paying $1.88 for materials and supplies for which it paid $1 in 1914. It is paying $1.96 for the same number of hours of labor for which it paid $1 ten years ago. The system is paying $3.28 for taxes as against the $1 of 1914. On the other hand, the company is receiving only at the rate of $1.38 for hauling a ton of freight the same distance that it received $1 for in 1914. The company is getting $1.54 for hauling a passenger the same distance it received $1 for ten years ago.

It is noted that the greatest proportionate increase is in the item of taxes. Due in part to the expansion of the theory that the corporations must pay, this particular railway system is taxed 228 per cent higher than it was ten years ago. Freight charges, which form the big end of the railway's revenue, are up 38 per cent, but the various expenditures which the road must meet show an average advance exceeding 100 per cent.

The politicians and tax-eaters are getting theirs. And yet it is still fashionable in certain political circles to harry and harpoon the railroads whenever a Legislature or the national Congress is in session. This in spite of the fact that the stock of the various systems is now in the hands of nearly 2,000,000 shareholders, who are also voters.

The widow and the orphan often find their little fortune invested in railway or industrial stocks. Yet the average politician is still likely to hold the railroad as an alien—fit only to be plucked. As a rule the railways are able to supply their own defense, but there is no just reason for singling them out for specific attack as malefactors or oppressors.

THE TRAGIC TOLL

Jurors have just convicted a speeder of manslaughter under three counts. Motorists who, through incompetence or wildness, cause the death of their fellows must be made to answer more fully for their crimes. A majority of the accidents are explained under the plea: "It couldn't be helped." This is manifestly wrong. In almost every case if all the parties had been intelligent, alert and careful at the crucial moment there would have been no tragedy.

Reports of the police department show that there have been 115 fatal traffic accidents in the city of Los Angeles since the first of the year. Conditions are not improving. In more than half the cases the victims were pedestrians who did not themselves exercise the care which is now demanded. In olden days the pedestrian held that he had the right of way at every crossing. If he clung to the same contention today he would last about thirty seconds. He may have as many legal rights as of yore, but if he demands them he will spend his few remaining days in the hospital.

Thirty-five of the fatalities of the year were due to crossing the street in the middle of the block or failure to look either to right or left. It is possible that the whole truth is not known, but, according to the police figures, liquor had very little to do with the accidents and but two fatalities are directly blamed to booze. This is a surprising showing, as drink used to be held responsible for a heavy percentage of the accidents in other days.

The police report that seven children were killed by motorists while the little ones were playing in the streets. There was a day when the highways might have been considered the playground of the people, but the streets are for play no longer. The little ones who even venture upon them are taking their young lives in their hands.

ALL ALIKE

They will draft money as well as men in the next war. It will be a sight draft on the dough, at that. Money gets cold feet when it sits in a draft, but it won't have a chance to sit.

"Ne'er the Rose Without the Thorn"

[Protected by George Matthew Adams]

THE WORLD'S WINDOW

"Guts"

Nello Porter is a cool-headed cuss. Nello is 18 years old and lives in Bardstown Junction, Ky. One Sunday morning Nello was alone in the house when the doorbell rang. He opened and was attacked by a man with a razor, who slashed him in several places. Nello promptly took himself a needle and thread and sewed up the wound, thereby stopping the flow of blood. He then took his car and started for the hospital. Halfway he fainted, but not before he had called for help. Fishermen took him the rest of the way. It's a strong breed up there in Kentucky. Real men.

• • •

"From the Future Come Good Tidings"

Women of today are inferior to those of yesteryear, claims Lady Balfour, daughter of the Duke of Argyll, in a lecture at London. "The girls of my period knew less of men and thought of them as paragons of virtue," she said. The inference is that men are not paragons of virtue and, if this be true, the little girls of Lady Balfour's days were entertaining erroneous beliefs on the subject. We haven't lived as long as the eminent English society leader, but no doubt in her own youth there were matronly persons who voiced the same sentiments about the girls of that day. People see too much deterioration and degeneration in our times. But we are moving along to greater achievements. Lady Balfour and the women are with us for the first time in countless centuries.

RIPPLING RHYMES

FOREBODINGS

Forebodings of disaster at times my spirit rack, but I'm resolved to master such
dreams and sanely stack; I buy a mustard
plaster and put it on my back; sometimes
I seem to shiver with dread of fortune's kicks; sometimes my heartstrings
quiver with fear of fateful tricks and
then I know my liver is missing on
all six. Forebodings are as bootless as
anything I know; all fatuous and fruitless
are harbingers of woe; they'd bother a galoot less if he'd just bid them go. And
when a cheap foreboding my breast with
terror fills I head off all its goading by
taking Punkmam's pills, subdue its fierce
corroding with Compound Juice of Squills.
When once my works are chooing in good
and proper style, presentiments pursuing
will miss me by a mile; and I again am
viewing the future with a smile. The grisly
sign and token of biliousness are born; presentiments unbroken rise from an aching
corn; but pills in boxes oaken will laugh
such signs to scorn. Forebodings will go
reeling when health regains its own; despair will hit the ceiling when flu is overthrown; take pills when you are feeling inclined to wail and groan.

WALT MASON.

[Copyright, 1924, by George Matthew Adams.]

PEN POINTS

The man who spends his days feeling sorry for himself doesn't get very far with his neighbors.

With Coolidge and Dawes as candidates few will need to read the platform. It's a good one, at that.

There isn't room enough left for a third party to ply its trade. There are not enough miseries to trade on.

The Republican who cannot stand on his party platform this season must have awful wobbly knees.

There is hardly enough to a bathing suit to furnish an argument. That is wherein it differs from a law suit.

The scientist asserts that civilization began in Egypt and a lot of glooms are saying that it also ended there.

An eminent French astronomer says that Mercury is inhabited. Mercury is indicating some of the higher-ups just now.

The man who said he would have his body cremated and his ashes thrown in his wife's face at least created a new insult.

The Congressional Country Club golf course is virtually completed, but dispatches do not say whether it has a nineteenth hole.

Heaven has no inducements to offer to the youth who takes his vacation and has his sweetheart with him at the same time.

The most lonesome boys at Cleveland were the ten little Indians from South Dakota who had been sentenced to vote for Hiram Johnson.

The Klan jinx did not bother the Cleveland convention very much, but is liable to mess up the furniture when it gets loose in Madison Square Garden.

Charles Paddock is no longer the "fastest human," but the man who beat him had to smash a world's record. The Pasadena flash may be inspired to some record-smashing of his own and win back his title.

THIS IS THE DAY

A general assault by the Union Army under Grant was launched against the Confederate army, intrenched at Petersburg, Va., in the year 1864. The active offensive lasted two days and failed. The Union loss was about 10,000. Then Grant began a regular siege of the trenches which extended along a front of forty miles. In two months the Union Army lost 70,000 men, killed, wounded and prisoners, yet failed to drive Lee from his position. The Confederate loss was about 40,000. The siege of Petersburg marked a new development in military science. It was the first great illustration of an entire army in trenches acting on the defensive and was the basis of the strategy used later in the World War in Europe.

LETTERS TO The Times

A Call to Arms

LOS ANGELES, June 10.—[To the Editor of The Times:] Your editorial in Sunday morning's paper, "Educating Moral Idiots," is one of the greatest editorials that I have ever read. It is sounding the bugle call to arms against crime and debauchery. It is 1000 books in a few words. It shows that the policy of your paper is for the welfare of all the people. It is educating to the educators.

Will the great educators call it "bunk"? Will the parent-teachers give it a siding glance and throw it into the waste basket? It should be hung on the walls of every home. It should be given as a lesson to the students in the high schools and colleges and to the teachers as well.

When a person is graduated from a college he has only learned the ABC's of life. One can hardly pick up a newspaper without finding some good advice on the editorial page.

In your editorial in Sunday morning's paper you pictured off three of the greatest evils to mankind. The nature and advice in it bear a message of such importance to the human race that it should be transmitted to every nation of the world and be in every school and household. Yours truly,

B. M. LEADY.

For More Religion

LOS ANGELES, June 9.—[To the Editor of The Times:] The most gratifying editorial I have ever read in the press made its appearance in the June 3 issue of your paper under the title of "Educating Moral Idiots."

The question of education is taking up a great deal of valuable time which could be put to a better use than producing evil effects and I liked very much the line of questions asked in the article regarding the meaning of education.

In these days of high-pressure psychoanalysis and other "newfangled" ideas there is much food for moral idiocy to thrive upon. Recently a very bright high-school student was asked to name the man who said "Enter ye in at the straight gate; for wide is the gate and broad is the way that leadeth to destruction, and many there be which go in thereat." Immediately she brightened up. "Oh, it was either Alexander Pope or Dr. Buck." No doubt much resentment would spurt up were it shown that the present school and college curriculum had adulterated the true meaning of "education." Very truly yours, PARKE VAWTER.

Moral Idiots

LOS ANGELES, June 13.—[To the Editor of The Times:] Dear Sir—I thank you for the article in the Sunday Times entitled "Educating Moral Idiots." It is very timely and none too strong; if every great newspaper of our country would speak out fearlessly and strongly as you have it would have a mighty power to stop the fearful tide of Godless education sweeping over our beloved America. Sincerely yours,

W. H. PRESCOTT,
Vice-president California College and Holiness Bible School.

Slaughtering Trees

LOS ANGELES, June 9.—[To the Editor of The Times:] They have cut down the giant eucalyptus trees along Wilshire Boulevard from Ocean avenue to Tenth street in Santa Monica. These constituted the stateliest row of trees in Southern California. Planted under the auspices of Senator John P. Jones and Col. R. S. Baker, when they laid out the townsite of Santa Monica in 1875, these trees for half a century have formed one of the greatest charms of that city. With these trees gone the magnificent Wilshire Boulevard of the past becomes merely a commonplace speedway for the maniacs who look upon speed as the chief end of existence. And with the wholesale destruction of fine, well-grown trees that is going on elsewhere in the town it will soon lose its distinction for people who have chosen it as a place of [illegible] the restful [illegible] ed and ordered [illegible] ways.

No "improvement" can ever take the place of trees which have [illegible] half a century or [illegible] that God in His [illegible] the depository [illegible] eucalyptus trees [illegible] added strip of [illegible] real trees [illegible] cannot find it in [illegible] forgive—or forget.

Some of us [illegible] Santa Monica [illegible]

ROSE [illegible]

Los Angeles, June [illegible]

LOS ANGELES, June [illegible] the Editor of The Times: [illegible] reference-room at the [illegible] Library real study [illegible] possible, owing to the [illegible] sounds that rise from [illegible] beneath, much of which [illegible] quite unnecessary.

Street-car bells [illegible] proportion to noise. [illegible] tormen no sense of [illegible] they clang their [illegible] edly and vehemently [illegible] the traffic signal [illegible] are an added distraction [illegible] tive study, to say [illegible] startling howling of [illegible] rens, the honking of [illegible] the bumping of street [illegible] uneven tracks and the [illegible] screeching of the [illegible]

Now that a new line [illegible] way it would be [illegible] construct it that no [illegible] noises may be [illegible] Also I would suggest [illegible] provement be made [illegible] present system of [illegible] floors and loose [illegible] eral reading-room. [illegible] moving of these [illegible] infernal hubbub.

JAMES [illegible]

Fire Protection [illegible]

LOS ANGELES, June [illegible] the Editor of The Times: [illegible] plot of vacant ground [illegible] of Hollywood. Practically [illegible] streets, is covered with [illegible] burned yellow with the [illegible] dry as powder.

I called up the fire [illegible] telling them what a [illegible] menace this infamous [illegible] ground is to the neighborhood [illegible] fire department [illegible] telephone that they [illegible] ity to burn the grass [illegible] so it was a prime [illegible] said if we had some [illegible] the Council we might [illegible] Whom shall I [illegible]

JOHN [illegible]

Vice-president [illegible] Bishop Company.

Daylight [illegible]

PASADENA, June [illegible] Editor of The Times: [illegible] in regard to this [illegible] say—

There is absolutely [illegible] light, or anything [illegible] this feeling with the [illegible] cannot business and [illegible] turers open up [illegible] close an hour [illegible] time, have now from [illegible] stead of 12 to 1, which [illegible] changing the [illegible] time causes very [illegible] changes in time [illegible] and when we lost [illegible] it does not [illegible] time; in fact, it [illegible] natural conditions.

LEO [illegible]

PROVERBIAL [illegible]

Modesty is the best [illegible]

A fool and his [illegible] started.

No author is a [illegible] reviewer.

A brain is no [illegible] weakest think.

It's a wise [illegible] his own [illegible]

A bard in the [illegible] in the bookcase.

A good dance is [illegible] chosen than ever.

There is no [illegible] provided it isn't [illegible] labelled "[illegible]

Questions Answered

[Any reader can get the answer to any question by writing the Los Angeles Times Information Bureau, Frederic [illegible] Director, Washington, D. C. This office supplies strictly to information. The bureau does not give advice on legal, medical and financial matters. It does not attempt to settle domestic affairs, nor to undertake exhaustive research on any question plainly and briefly. Give full name and address and inclose 2 cents in stamps for return postage. All replies are sent direct.]

Question: What State has the largest Legislature in proportion to the population? S. A.

Answer: New Hampshire leads the list with a total of 424 members in her two legislative houses. This is at a rate of approximately one member for each 1000 inhabitants. New York State has the lowest rate with 200 legislators, one to each 50,000 inhabitants.

Q.: Who is the author of "Count that day lost whose low descending sun views from thy hand no worthy action done"? K. G.

A.: These lines appear in David Krieg's Album, dated December 8, 1697. A copy is in the British Museum.

Q.: Give some data about the Menangkabans. H. E. S.

A.: These people belong to a Sumatran tribe. Their tribal government is a matriarchy. Lands, houses, crops, children belong solely to the wife. She may, and sometimes does, sell her husband as a slave to pay her debts.

Q.: Did Sir Francis Drake leave any lineal descendants? W. W.

A.: Reliable genealogists say that he married twice, but by neither wife did he have children.

Q.: How many fur farms are there in Canada?

A.: At the [illegible] eral Bureau of [illegible] a survey of [illegible] ada. Its [illegible] are 1000 [illegible] prised of 800 [illegible] 13 mink, 5 [illegible] er, 4 carcass, [illegible] rat. This is [illegible] over the [illegible]

Q.: Why was [illegible] called the [illegible]

A.: When Col. [illegible] in Chicago, [illegible] the Republican [illegible] tion, he was [illegible] His reply was [illegible] From that [illegible] popular name [illegible]

Q.: How can [illegible] cleaned?

A.: Powdered [illegible] heads may be [illegible] zine. Make a [illegible] wool, saturate [illegible] rub quickly on [illegible] entire surface [illegible]

Q.: Where is [illegible]

A.: There is [illegible] British Guiana, [illegible] black and [illegible] the same [illegible] it is called [illegible]

...ETTERS TO ...he Times

...Arms
June 10.—[To Times:] Your ...morning's pa... ...oral idiots," is ... editorials that ... It is sounding ... arms against ...ery. It is 1000 ...ords. It shows ...our paper is for ...he people. It is ...ducators.
...ducators call it ... parent-teachers ...ance and throw ...sket? It should ...walls of every ... given as a les... ...ts in the high ...es and to the ...

...is graduated ...as only learned ... One can hardly ...er without find... ...rice on the ed...

...n Sunday morn... ...ttired off three ...ils to mankind. ...wice in it bear ... importance to ...at it should be ...ry nation of the ...very school and ...ruly.
...M. LEADY.

...Religion
June 9.—[To Times:] The ...ditorial I have ...es made its ap... ...une 8 issue of ...he title of "Edu...

...ducation is tak... ...eal of valuable ... put to a better ...evil effects and ...he line of ques... ...rticle regarding ...ucation.

...t high-pressure ...d other "new... ...e is much food ...o t rive upon. ...ght high-school ... to name the ...ter ye in at the ...ride is the gate ...ay that leadeth ... many there be ...." Immediately ... "Oh, it was ... Pope or Dr. ...uch resentment ...re it shown that ... and college cur... ...erated the true ...tion." Very tru... ...KE VAWTER.

...diots
June 13.—[To Times:] Dear ...or the article in ... entitled "Edu...e." It is very ...o strong; if ev... ...er of our coun... ...t fearlessly and ...ve it would have ... stop the fearful ...ucation sweeping ... America. Sin...

...PRESCOTT.
...lifornia College ...le School.

...g Trees
..., June 9.—[To Times:] They ...giant eucalyptus ...hire Boulevard ... to Tenth street ...hese constituted ...f trees in South... ...anted under the ...r John P. Jones ...ker, when they ...te of Santa Mon... ...trees for half a ...ed one of the ... that city. With ... the magnificent ... of the past be... ...commonplace ...anises who look ...cheif end of ex... ... the wholesale ...well-grown trees ...elsewhere in the ... lose its distinc... ...o have chosen it;

Questions Answered

...r reader can get the answer to any ...tion by writing the Los Angeles Times ...rmation Bureau, Frederic J. Haskin, ...tor, Washington, D. C. This offer ap... ...trictly to information. The bureau can ...t address on legal, medical and financial ...ics. It does not attempt to enter into ...dertakes exhaustive research into questions ...e briefly. Give full name and address and ...e postage. All replies are sent direct to the ...

...State has the ...n proportion to ... S. A.
...Hampshire leads ...al of 424 mem... ...islative houses. ...f approximately ...ach 1000 inhab... ...State has the ...200 legislators, ...inhabitants.
...author of "Count ...e low descend... ...m thy hand no ..."? K. G.
...appear in David ...ed December 8, ... the British Mu...

...data about the ... H. E. S.
...e belong to a Su... ...r tribal govern... ...rchy. Lands, ...ren belong sole... ... may, and some... ...r husband as a ...bts.
...cis Drake leave ...ants?
W. W.
...enealogists say ...wice, but by nei... ...ve children.
...fur farms are ... there in Canada?
A.: At the end of 1922 ...eral Bureau of Statistics ... a survey of this industry ...ada. Its report discloses ... are 1009 farms. These ... prised of 960 fox farms, 1 ... 13 mink, 3 skunk, 1 mar... ...er, 4 caracul, 8 beaver and ... rat. This is an increase ... over the previous year.
Q.: Why was Roosevelt ... called the Bull Moose?

A.: When Col. Roosevelt ... in Chicago, during the ... the Republican National ...tion, he was asked how he ... His reply was said to be ... From that chance remark ... popular name for the Pro...
Q.: How can ... cleaned?
A.: Parchment may be ... heads may be cleaned ... zine. Make a small pad ... wool, saturate it with ... rub quickly and firmly ... entire surface of the ...
Q.: Where is the ...

A.: There is a ... British Guiana, fish ... black and brown, ... the name tiger-cat, ... it is called Ilaha cat.

Syncopation Order of the Day at KHJ

Carl Allen and his Rendezvous Ballroom Orchestra

Carl Allen and His Organization of Youthful Masters of Jazz Display their Talents Over the Air

KHJ CONCERT IS ARTISTIC TREAT

Adam Lubovitski's Offering Work of Master

High Standard is Sustained Through Program

Jean Dinger, Russian Violin Pleases in Premiere

BY CLAIRE FORBES CRANE

Last evening the Paul G. Hoffman Company presented a program which would have delighted the artistic sensibilities of a Philip Hale or a Hunaker. It is difficult to give an evening of music with the work of a master interpreted with complete understanding and upon the high level to the last number, however, was the achievement of the artists who appeared over KHJ last night. Calmon Luboviski, violinist, arranged the program and shed the glory of his great art over all the numbers. As it listened to Lubovitski play the violin, his audience must have felt gratitude that he is a resident of our city—and not a brilliant bird-of-passage to be heard once and away.

PERFECT TECHNIQUE

The playing of Novacek's "Perpetuum Mobile" was a remarkable display of fast, a piece of technique perfectly handled that as he played it of his fingers it seemed like a child's play to the uninitiated. On the other hand his reading of Beethoven Romance was long-drawn, simple and played with rare sympathy. A charming modern number by Fesehl and the Kreisler "Caprice Viennois" served further to delight Radioland.

A sincere and hearty welcome was extended last evening to a newcomer in our midst, Naum Dinger, violinist. Mr. Dinger was welcomed with congratulations from both his professional colleagues and the general public. His first number was a waltz by Popper, a composition practically new to this city. In it Mr. Dinger revealed a singing tone—good rhythmic sense and proper sense of phrasing whether engaged in playing whether encore or solo for the remainder of the program confirmed this impression.

FLUTIST PLEASES

Jay Plowe, one of the foremost flutists of this city, played Moquet's "Call of the Birds" in a fashion that is to win many new disciples to his instrument. A novel number of the group of solos was a composition entitled "Jade" by Ferraud. The unaccompanied and the weird but beautiful it is to see a fresh theme which inspired it. Now rejoicing in its newly found strength and power of expression, such beauty was seen in the playing of Lois Putilitz, a pupil of Calmon Luboviski. Last night together with her teacher, Miss Putilitz played Haadel's Sonata for violin and piano. Here is a young artist who under Luboviski's guidance and tutelage should step into the shoes of the great.

Florence Parkes Crane was the accompanist for the evening. Naum Dinger, Calmon Luboviski and Miss Crane gave a spirited reading of Grieg's Norwegian Dance.

It was with regret that our music-hungry radio family heard Uncle John anounce the concluding number. One epoch-making evening at KHJ had passed into the book of memory.

Earlier in the day Dr. and Mrs. Hiner gave a sincere and reverent interpretation of "Inflammatus" from the Stabat Mater.

REDUCED ... $16

...Wireless Code ...
...Code and Theory ...
...Complete Course ...
...Wireless LABORATORIES ...
...Phone MAIN 8965 ...
...Los Angeles St. ...
...Wireless Code ap... ...
...Wireless APPARATUS SHOP ...
...South Broadway ...

K-H-J The Times BROADCASTING

TODAY'S PROGRAM

12:30 to 1:15 p.m.: Program presenting Carl Allen and his Rendezvous Ballroom Orchestra from the Crystal Pier. Mrs. Marx Oberndorfer, chairman of National Federation of Music Clubs will talk on "Radio."

Local Schedule

TIMES	12:30 to 1:15 p.m.
Herald	5:30 to 6:30 p.m.
Examiner	5:30 to 6:30 p.m.
Herald	7:00 to 8:00 p.m.
Examiner	8:00 to 10:00 p.m.
Doris C. Anthony	10:30 to 11:30 p.m.

Annual Meeting of Civic Leaders Will be on Liner

Surrounded by the luxurious fittings of a modern ocean liner which represents a total investment running into millions of dollars, more than a hundred prominent business men and civic leaders of Los Angeles, many of whom have spent most of their lives here, will talk over "old times" next Friday night.

The occasion will be the tenth annual meeting of the Past Presidents' and Directors' Association of the Chamber of Commerce. Through the courtesy of Fred L. Baker, president, and the board of directors of the Los Angeles Steamship Company the gathering will be staged on board the City of Los Angeles, flagship of the Hawaiian Island service fleet of that organization.

W. J. Washburn, president of the association, will preside at the meeting and outside of the reminiscing over early days, the principal topic for discussion will be the annual election of officers.

The meeting will precede a public reception on board the liner, which has just completed a period in dry dock for reconditioning.

Wife Declares Mate Told Her to go to Kelly

An exchange of mates was the suggestion of Charles Barker Cates of Long Beach for the solution of a "triangle situation", that developed in his family after oil had made him wealthy, according to the divorce complaint of Mrs. Margaret Cates.

Cates, his wife declared, became enamore of one Erdine Kelly, whom he kissed and hugged and otherwise displayed affection for. When she remonstrated, his only contribution to the conversation was the suggestion, "Well, you go to Kelly," she declared.

The community wealth of the Cates consists of about $100,000 worth of oil stock and realty, Mrs. Cates said. She is the beneficiary of a temporary alimony order for $300 monthly pending trial of the case.

The Times' School and College Bureau will help you secure complete information about any kind of School or Vocational Training. Carefully compiled data are on file, from which source suggestions may be made to you. Address, write or call THE TIMES' Information Bureau, First street and Broadway—telephone Mgt. 8000. Or leave your name and address with the TIMES' Branch Office Information Bureau, 621 South Spring Street and the desired school data will be mailed to you.

...Automotive experts are at his disposal at high pay. A complete ...practical course will thoroughly qualify you in all branches ...SPECIAL LOW TUITION RATES NOW IN EFFECT. Call ...or write for information.
NATIONAL AUTOMOTIVE SCHOOL
4032 S. Figueroa Street.

...Learn ELECTRICITY
...Auto Repairing, Vulcanizing, Commercial Radio, Surveying, Industrial Chemistry, Technical Drafting, Bookkeeping and Shorthand
...Summer Study
...MACKAY BUSINESS COLLEGE
...Call, write or 'phone for catalog. No solicitors to annoy you.
...18th Year. 9th and Main Sts.

...Military
...San Diego Army and Navy Academy
...PASADENA MILITARY ACADEMY—Summer Camp and School ... Nevada Mountains. Accredited ... Unexcelled climate. Also grades 5 to 8. ... scholarship and character ... Catalog. W. Ave. 64 near Colorado St., ... Phone Fair Oaks 300.
...PAGE A School for Little Boys. The largest school of ... in America. Pupils admitted at any time. In ... throughout the Year. Send for catalog. R. F. ... Box 1, Box 668. Phone 768256. ROBERT A. GIBBS, ... Best but because largest, but largest because best.

DISTRICTING LAW APPEAL DUE TODAY

Appellate Court Action Brought by C. W. Horn to Force Council Adoption

Whether district representation which the City Council declared defeated, although it was voted at the May 6 election, will become a law is scheduled to be submitted to the Second District Court of Appeal, Division Two, today for decision. The matter was set for hearing before the court on May 27, last, but continued at the request of the City Attorney's office.

Clarence W. Horn, president of the Northwest Improvement Association, petitions the Appellate Court for a writ of mandate to compel the City Council to adopt the district representation provision.

His appeal sets forth that the city defeated the measure although it was carried at the polls because the new charter which contains a provision for the election of eleven Councilmen-at-large, received a greater numerical majority at the polls and should supercede the alternative proposition.

At a meeting Friday night an Association for District Representation was organized by neighborhood improvement associations held under the auspices of the Greater Los Angeles Improvement Council, Mr. Horn, who is petitioning the court for the writ, was elected president of the association.

Lesser to Speak at 'Radio Dinner' of Kiwanis Club

Sol Lesser, local motion-picture man, will be the principal speaker tonight at a novel meeting of the Hollywood Kiwanis Club which will be tuned in via radio with the opening of the national convention of Kiwanis Clubs in Denver.

After the Kiwanians hear the opening address of the national president, Edmund F. Arras, by radio, Mr. Lesser will speak on a topic closely related to the work of the Kiwanis clubs, that of special motion pictures and exclusive motion-picture theaters for children, a movement which Mr. Lesser and his associates are sponsoring.

The national program for the year for Kiwanis clubs throughout the United States and Canada, is work for the betterment of conditions among needy children.

Musical artists who will appear on tonight's Hollywood Kiwanis program are Eva Southern, Cecelia Joyce and Victor Rodman. The meeting will be at 6:15 p.m., at the Emma Ann Restaurant at Hollywood Boulevard and Gower street.

County Offices' Prettiest Girl Freed of Mate

There are those who affirm that the prettiest girl in the county offices was freed of the style-cramping chains of matrimony when Judge Summerfield annulled the marriage of Mrs. Ruth A. Parker and Edward A. Parker.

Whatever happens as a result of the court's decision, no one can ever say fair warning was not given. Judge Summerfield saw to that.

"Are you going to get married again?" he asked Mrs. Parker.

"Yes, to some one," she admitted frankly. She did not explain whether the "some one" was intended as a specific, or a general reference.

She married Parker in Washington, D. C. Nine days later she found he was undivorced from another girl he had married and they parted, she testified.

GAS OFFICES MOVED

Southern Counties Company Now in National City Bank Home

The Southern Counties Gas Company of California has moved into its new quarters in the National City Bank Building, 810 South Spring street, where it will occupy the eleventh and twelfth floors. The company formerly occupied offices in the Corporation Building. The local offices are headquarters for the company, which operates in more than fifty cities of Southern California from Santa Barbara south to Balboa Beach.

According to F. R. Bain, president and general manager, the move into its present quarters was made necessary by continued growth and the urgency of more space. The company has more than 100,000 consumers, 2000 miles of mains, 600 employees and distributes natural gas obtained from every substantial gas-producing field of Southern California.

Seventh Street at Olive

Coulter Dry Goods Co

Annual June Sale

"Best in Dry Goods Since 1878"

Remnants at Half

Hundreds of good, usable remnant lengths of *Silks, Woolens, Linings, Corduroys, Velvets and Colored Dress Cottons*

Will be included in a rousing Mid-June Sale at this reduction!

(Second Floor)

100 pieces of Fine Silks Cut 25%

An assortment from our own high-grade stocks—of Crepes, Satins, Taffetas, Knitted Silks; in light and dark colors and some in white and black. Former prices $2 to $7.50 a yard.

Pequot Sheets and Cases

Every size reduced—even the extra long ones, 2¾ and 3 yards, that many people want; all finished with 3 and 1-inch hems:

Cases—42x36, reg. 45c, each	37½c
45x36, reg. 50c, each	40c
50x38½, reg. 65c, each	50c
Sheets—54x90, reg. $1.55	$1.25
54x99, reg. $1.65	$1.35
63x90, reg. $1.65	$1.35
63x99, reg. $1.75	$1.50
63x108, reg. $1.95	$1.75
72x90, reg. $1.85	$1.50
72x99, reg. $2.00	$1.65
72x108, reg. $2.15	$1.85
81x90, reg. $1.95	$1.59
81x99, reg. $2.10	$1.80
81x108, reg. $2.30	$1.95
90x108, reg. $2.45	$2.10

(Second Floor)

1000 Yards of Velvets at ½

Velvets of the sort for trimmings or millinery purposes; if you do not need them now, buy to lay away for future use, at this saving!

(Second Floor)

15 Pieces of Colored Percalines 25c a Yard

Blouses, Jacquettes and Slipovers at ½

A selected lot in which are included our better qualities of these popular garments.

Colored Suit Blouses Cut ¼

This means every garment in stock and embraces very choice styles and materials.

No telephone orders on blouses; no refunds or exchanges or C. O. D.'s

(Third Floor)

50 Pieces of Fine Woolens Cut 33⅓%

Plain colors, stripes and plaids — plain tricotines, Poiret Twills, India Twills, Velours, Broadcloth, Bengaline, Serge, Panama and Men's English Suitings—also black and white check and plaid worsteds and other fancy weaves; values $4.50 to $12.

Silk Sweaters ½

Tuxedo and slipover styles—all in the best of taste; well-made and smart as can be.

All Knitted Suits and Dresses Cut ¼

Every knitted suit and dress of wool, wool-and-glos, all-glos or all-silk, is included in this offering.

All Wool Sweaters—now regularly priced at $16.50 and higher are also on sale Monday at a reduction of 25%

No telephone orders; no refunds, exchanges or C. O. D.'s

(Third Floor)

LAY HARBOR PICNIC PLANS

Members of Junior Body of Chamber of Commerce to Hold Mass Meeting Tomorrow Night

Mass meeting of members of the junior division of the Chamber of Commerce will be held tomorrow night for the purpose of formulating final plans for the "harbor picnic" next Saturday. Each member of the organization will be furnished with maps of Los Angeles Harbor showing every slip where ocean vessels are now docked and also depicting the contemplated improvements that will make the local port the largest in the West.

Other instructions will also be issued which will insure all of the younger business men, who will act as guides on the excursion, a thorough knowledge of every detail of the workings at the harbor.

PRELIMINARY TRIP

Supplementary to these printed instructions, members of the organization were given a trip over the waterways a week ago during which they learned first hand of many of the features that are to be explained to the public at next Saturday's event.

Preceding the boat trip through the port slips, the excursion party will gather at the docks of the Los Angeles Steamship Company to bid farewell to the liner City of Los Angeles, which will re-enter the Hawaiian Island-Los Angeles service on that date.

More than 200 members of the Chamber of Commerce and their families will be aboard the liner when she leaves the harbor, bound for their annual trade extension tour to Honolulu. Officials of the steamship company announced yesterday that the time of departure of the huge vessel, which had been set for noon, Saturday, had been delayed until 12:30 o'clock in order that those participating in the harbor excursion might join in the farewell ceremony.

The committee in charge of the harbor jaunt, which is headed by Roy Carver, Jr., contemplates the start of the harbor trip as soon as the city of Los Angeles passes from view.

LAUNCHES PROVIDED

Launches will be on hand on which the "picnic excursionists" will be loaded. Each launch will be supplied with a store of box lunches which will be rationed out to the crowds.

Tickets for the event will be sold by the Chamber of Commerce and members of the Junior Division, which provide for the boat trip, lunch and fare on the Pacific Electric at reduced rates.

BANKER IN PLEA FOR HARBOR 'Y'

J. M. Elliott Says High Property Values Increase City Obligation

Recognition by citizens of the fact that all property values have increased by the development of Los Angeles Harbor, J. M. Elliott, chairman of the board of directors of the First National Bank, urged liberal giving to the navy Y.M.C.A. campaign in a letter which he sent to the central committee.

"It seems to me," wrote Mr. Elliott, "that the Y.M.C.A. building at Los Angeles Harbor for use of the soldiers and sailors and marines is a public necessity which cannot be met by an issue of bonds, but a responsibility which rests on all citizens of Los Angeles. The recognition by citizens of this fact should make all gifts to it liberal. Our people also should remember that Los Angeles Harbor has been made a station for the defensive part of our government and that to keep this station active we must have this accommodation. The extent to which we go down into our pockets in proportion to our means and in proportion to the benefits that we have received by the increased value of our holdings will be the mark as to how far we recognize these obligations and meet them in a public-spirited and generous way.

"Los Angeles has become a great city. Great cities have obligations. We must dig down in our pockets. We must get the necessary money. We owe it to the honor of our city to meet this obligation and if I know this city, as I think I do after fifty-four years, it will be honorably, capably and efficiently met."

WANTS CROSSING OPENED

City Engineer Griffin has asked the City Council to take immediate action on opening of the Seventh avenue crossing over the Santa Monica air line at Exposition Boulevard. The Board of Public Works had ordered, that this crossing be opened and also that the Ninth-avenue crossing be kept open, but the Council has taken no action to date on the board's report.

The Business Man's Department Store

Special—RUG SALE

Continued for this Week

For HOME or OFFICE

9x12 Perfect Roxbury Wiltons, Very Choice Selection in Taupes, Heathers and Other New Shades, for ..... $57.00 Ea.

Slightly Imperfect Roxbury Wiltons

A good variety of fine designs and colors, with Imperfections Hardly visible. A Big Value, Special ..... $50.00 Ea.

Something New—FELT RUGS

In very pleasing color combinations. Sizes 9x12 and 8.3x10.6, at $33.00 and $35.00 Each.

Our large buying power enables us to offer Carpets at attractive prices. We will measure, make and lay any Carpet you may select within 36 hours' notice. Come in and see our splendid designs, colors and qualities to suit any purse.

Bargain Basement Savings!

Many good things for the office, taken in exchange and only slightly used, may be picked up at remarkable prices. All kinds of Desks, Rugs, Files, Typewriters, Chairs, Tables—good prices—may be just what you want at a bargain price.

LOS ANGELES DESK CO

848-850 South HILL Street

F. R. Teitshans President

The Business Man's Department Store

HOW TO INSERT A TIMES WANT AD

You can bring it or send it to the Times Main Office, Broadway at First, or to the Times Branch Office, 621 South Spring; hand it to any Times Agent; deposit it in one of the Times Collection Boxes, located in lobbies of principal downtown office buildings, or phone MEtpoltn 0700.

"I know-*its* HOLSUM"

IT'S HOLSUM for lunches always. Mother knows that plenty of this wholesome bread is good for the youngsters. She knows it helps keep them sturdy and well.

HOLSUM is a loaf worthy of your confidence. It is as fine bread as we know how to make. Everything that goes into it is pure and healthful. It is scientifically made in scrupulously clean surroundings. The result is a loaf of exceptional quality—genuinely good bread. Ask for HOLSUM *by name.*

There's a Difference in Bread

Whole Wheat—Bran
Graham—Tea Biscuit

HOLSUM

Get This Free Can of "61" Floor Varnish!

CALL at any of the addresses given below and secure a regular 30-cent can of Dark Oak "61" Floor Varnish, the all-round household varnish, being given to purchasers of a fine quality varnish brush at the special low price of 15 cents, as long as the supply of brushes lasts.

THE DURABLE FINISH

Test it with a Hammer—"You may dent the wood, but the varnish won't crack."

Waterproof, wear-proof, "61" is not only suitable for floors, but for furniture and all woodwork. The beautiful colors stain and varnish in one application and frequently one coat is all that is necessary. When in the store ask for color card which tells all about "61". Get your can and brush at once—before the supply is exhausted.

Cut out and bring this advertisement with you

Mathews Paint Company, Inc.

Pico and Hill Sts., Phone TRinity 0051. 219 S. Los Angeles St.
Los Angeles

Calkins Hardware Co.	4815 So. Western Ave.	Rubin Hardware Company	307 E. Florence Ave.
Eva Hardware Co.	4623 Melrose Ave.	Southwest Paint Co.	2504 W. Pico St.
Heffner & Unger	4067 Whittier Blvd.	Western Paint & Paper Co.	5300 Hollywood Blvd.
Hellman Hardware Co.	719 S. Spring St.	Bloemle & Gibson	Huntington Park
Lahman Brothers	232 S. Spring St.	Weber Hardware Co.	4329 Dalton Ave.
Morgan & McCorkle	338 N. Western	Nob Center Hardware Co.	1900 W. Florence
Paramore Hardware Co.	Hyde Park	J. F. Ashcroft	4020 Pasadena
Red Feather Materials	3409 Glendale Blvd.		

This 30c Can FREE

With a 30c Brush for 15c

Of Interest to Women.

The Woman and Her Job.

By Valerie Hastings

[Questions concerning the problems of women will be answered in this column if addressed to Mrs. Watrous at The Times. Bequests for personal replies must be accompanied by a stamped envelope.]

THE GIRL AND THE OPPORTUNITY

One of the hardest questions to answer is: What kind of work will give me the biggest chance? That question is never easy because the one who asks cannot believe that opportunity is more often in the girl than in the occupation.

Secretarial work is usually chosen by the college girl because she believes it offers her the surest chance of advancement. She looks at the great army of girls in a department store and decides there are too many ahead of her.

But there are sales girls who make rapid strides. They somehow manage to run ahead of the crowd—perhaps with that kind of background their abilities stand out more sharply by contrast. Sometimes when a girl is working alone, the men with whom she is associated take her executive ability quite as a matter of course—there's no one else to compare her with.

In one of our big stores there is a buyer who began with the jewelry department. She started as a saleswoman without experience, and within a year was head of stock. Within three years she had attracted such favorable notice that when a reorganization was planned she was included and was offered the chance to try out as a buyer.

When a girl really is in earnest, a chance is the thing she wants more than all else. When it does come she is ready.

This girl has "ideas," and as soon as she was safely settled in her buyer's job she began to bring them out into the light. The jewelry section took on a different appearance. It began to grow from a few modest sales to crowded counters and a steadily increasing total of profits.

Almost any buyer earns at least $40 a week, even in small departments. That is an unusually good salary for a secretary, even after three years. It is about the limit of what she may hope for. With the buyer there is always the opportunity for developing into larger fields such as buying for other departments, or working up into a larger department that will take all of her time and thought.

I know a woman buyer who was an expert book-keeper. She had been employed by some of the big hotels and earned, I believe, around $150 a month. She enjoyed doing embroidery and knitting—fancy work of all kinds attracted her. After marriage she determined to try a tiny shop. It didn't flourish for many reasons other than lack of ability or experience of its owner. After tears and heartbreaks she finally came to Los Angeles and after a while went to work in the art section of a department store. Through a combination of circumstances she was made buyer within a year. Later she bought for four departments other than her own. She told me she was happier and making more than she'd ever dreamed of as a book-keeper.

Yes, there are women who have gone into stores as saleswomen and after many years were just about where they started. This is also true of office women—it is true of men, too, in all vocations.

In addition to seeking the thing that offers the greatest financial return we should also look for the thing that suits our temperament. One person will be happy delving into facts and figures while another would be wretched because of its lack of activity. There are those who like to work with people, others who are happier working alone. It has always seemed to me that the most successful people are those who are employed at the thing they really like to do.

ANSWERS TO QUESTIONS

Dear Mrs. D.: The shortest route to experience for the secretarial graduate is the emergency work to be had through the typewriter agencies. Sitting around for two or three days may be trying at first, but once the girl gets started she will be sent out again and again. Many girls refuse the work that means but two or three days, lest they miss a chance at permanent employment. But the girl who follows the temporary work for six months will have a great variety of experience, and stands an excellent chance of being offered a permanent position with a good salary.

Educating Mexican Indians

The Department of Education, Mexico, is sending as many rural teachers as possible to the State of Chihuahua to meet the call for education among the Tarahumara Indians, the Bulletin of the Pan American Union states. These Indians formerly fled to the mountains at the sight of a white man, but were won over through an educational campaign conducted by the Mexican government. So eager were the Indians for enlightenment that one of their number offered his hut as the first "People's House," leaving only a tree as shelter for himself and his family. Six other Tarahumaras followed his example. These "people's houses" are made centers of activity against drunkenness and other vices.

Superior aluminum, copper and brass parts are said to be made by a new process of hot-pressing instead of casting them.

Clift Hotel

There are larger hotels than the Clift—but none finer.

Yet withal, Clift rates are no higher.

Plan your stay here.

Diet and Health

By Lulu Hunt Peters, M.D.

DOWN! BY JUMPS

Jumping (rope or anything) is a most excellent exercise for weight reduction, for those who can take strenuous exercises. But that kind of jumping is not the subject I'm going to write on today.

I want to give instructions to those of you who are dolorous because the diet upon which you have been reducing beautifully, after a certain point apparently becomes your maintenance diet and no weight is lost. Quite a number of you have been complaining of this peevish strike of the reducing diet. The reason is two-fold:

First, your system has accustomed itself to a lower intake of food for its needs. Second, there isn't so much excess fat to furnish food for. Of course there is always the possibility that you have dieted well for four or five days, and then have practically undone the effect by over-eating in one day, or even one meal. How about that? Of course, if this is done, you cannot expect to lose.

For those of you who are really conscientious—and for those of you who are not conscientious, too, for that matter—and who really find that the 1200 calories or so a day, which formerly reduced, cease to reduce you, I advise one very low calorie day a week rather than cutting down the daily calories still further. On this one very low calorie day, not exceeding 500 or 600 calories, you will find that you will lose a pound of so, and your weight line will go down in jumps, or like a stairs, rather than in a steady decline.

For this one low calorie day, you can take anything you like, but I advise skim or buttermilk or fruit juices. I recommend especially one quart of skim or buttermilk and twelve large dates. That will average 620 C. (300 for the milk and 300 for the dates.) The dates will give a good supply of iron, which milk is deficient in. It is best to make four meals of that total amount during the day, taking one glass of milk and three dates at a meal.

Because the dates and milk will not furnish sufficient bulk, you had better take one-half cupful of cereal bran which you can count about thirty-five to fifty calories. That will furnish more minerals and vitamins. If you do not like bran take three or four tablespoonfuls of agar. You can take the bran or agar in one of the glasses of milk, making a cereal of it. Pour hot water over the agar first. It really is quite palatable. It is a Japanese seaweed, no part of which is absorbed as it won't register in calories. You can get this at the drug stores.

If you prefer, you may have some other fruit, or any of the following if you chew them until they are liquids—they are all approximately 100 calories each: One large apple, one large orange, one medium banana, one-half good-sized grapefruit, a small bunch of grapes, four medium sized prunes or plums, two medium figs; one quart of clear consomme (no fat;) one large slice of bread, one-half inch thick; one shredded wheat biscuit or two triscuits; four ordinary crackers, about one pound of lettuce or spinach, or other greens (without oil or butter.)

Those of you who have not been following our column perhaps do not know that we have an enormous reducing class distributed over the United States and Canada, and that we go on an average of 1200 calories a day and reduce on an average of one and one-half to two pounds a week. We are having the time of our young lives counting calories, making a game in which we are the winners. And we are improving our health, efficiency and looks one-hundred-fold—and therefore our happiness and the happiness of our friends and relations. We are lessening markedly our chances of diabetes, hardening of the kidney and heart disease, blood pressure, cancer deaths, and a lot of preventable and dangerous diseases to join? We have directions in pamphlet form, welcome to them. Send addressed, stamped envelope 4 cents in stamps.

Tomorrow—

Something More!

After meals you want something more—a bit of sweet with a change of flavor. WRIGLEY'S is that "something more" and it's more than that! It is a great aid to your good health, as medical authorities say.

This is from a recent book on health:

"Many physicians now recommend gum chewing .... for a better and more complete change of the starches into dextrin."

WRIGLEY'S
after every meal

—means that your digestion is aided while your pleasure is served; teeth and digestion both benefit.

Your choice of several flavors, all of the WRIGLEY quality—sealed in its purity package.

Wrigley's makes the next cigar taste better

DOUBLE STRENGTH PEPPERMINT FLAVOR

E9

Arden

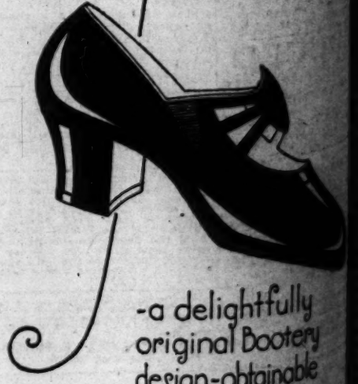

-a delightfully original Bootery design-obtainable in Patent Leather and Tan Russia at $12.50 in White Kid at $13.50

C H WOLFELT CO
The BOOTERY
Smart Shoes for Women
611-615 West Seventh
LOS ANGELES
San Francisco

Health Fashions

...ictand Health

By Lulu Hunt Peters, M.D.

...DOWN! BY JUMPS

...anything) is ... exercise for ... those who ... exercises. But ...g is not the ... write on to-

...nstructions to ... are dolorous ... on which you ...autifully, aft- ...pparently be- ...nce diet and ...uite a number ...complaining of ... the reduc- ... is two-fold: ... has accus- ...er intake of ... Second, there ... fat to fur- ...ourse there is ... that you ... four or five ...e practically ... over-eating ...e meal. How ...se, if this is ...ect to lose. ...ho are really ...r those of you ...tious, too, for ...e really find ... or so a day, ...ced, cease to ... one very low ... rather than ... calories still ... very low ...ding 1,500 or ... find that you ... so, and your ...wn in jumps, ...er than in a ...

...lorie day, you ...ot like, but I ... milk or fruit, ...especially one ...ttermilk and ... That will av- ...the milk and ...the dates will ...f iron, which ... It is best to ... that total ...y, taking one ...ree dates at ...

...and milk will ...bulk, you had ...pful of cereal ... count about ...alories. That ...minerals and ...not like bran ...ablespoonfuls ...ake the bran ...e glasses of ...l of it. Pour ...agar first. It ...bls. It is a ...o part of ... it won't reg- ...n can get this ...

...ay have some ...f the follow- ...m until they ... all approxi- ...ch: One large ...ge, one me- ...lf good-sized ...nch of grapes, ... prunes or ...gs; one quart ...no fat;) one ...one-half inch ...wheat biscuit ...ur ordinary ...pound of let- ...other greens ...r.) ...ave not been ...n perhaps do ...ave an enor- ...distributed ...es and Can- ...n an average ...y and reduce ...and one-half ...eek. We are ...r young lives ...king a game ...winners. And ...e health, of- ...one-hundred- ...ur happiness ...f our friends ...re lessening ...markedly our chances of ... diabetes, hardening of the ... kidney and heart disease, ... blood pressure, apoplexy, ... deaths, and a lot of other ... able and dangerous disorders. ... to join? We have the ... tions in pamphlet form. You ... welcome to them. Inclose a ... addressed, stamped envelope ... 4 cents in stamps.

Tomorrow—Answers to Correspondents.

My Dear Fellowmen:

When sending for material which ... please remember to inclose a stamped ... addressed envelope. Also, please remember ... to confine your letters to ... this page. Make them as brief as ... possible—and type or write them ... with ink. Please, also, your name ... and address. It is impossible for us to ... answer you, or to answer you promptly, ... very much the beautiful letters you are ... receiving. It is impossible to give personal ... advice. The questions you ask will be ... answered in the column as soon as possible, if they ... are of general interest. Don't forget to inclose ... your address, as we need you for a ... future reference.

[Copyright, 1924, George Matthew Adams.]

HOUSEHOLD SUGGESTIONS

Healthier Plans

When making supports ... sweet peas, use cords rather ... wire, as the sun heats the ... causing the vine to burn and ...

Washington Oysters

When doing up your ... oysters, dip them in ... starch. Just strong enough to ... them a light stiffening. The ... make them look like new and ... them clean longer.

Keep It On Ice

Pies mean work to many ... So it is wise to mix an ... amount of pastry when ... one. It can be rubbed over ... lard and placed in the refrig... for a couple of days before ... ing.

Playing Cards in the Open

We all enjoy our game of ... on the porch during the ... weather, but how often the ... breezes blow away the ... hand and cause great annoy... Elastics can be made for each ... of the table out of garter ... elastic and under the table ... exposed hand can be placed. ... cure from all tricky breezes. ... color may be chosen to correspond ... with the card table cover.

Bottles of Mucilage

Always pour medicines from ... side of the bottle opposite the ... label, to avoid the mixture ... over directions or ... number.

Silk vs. Cotton

Use up old spools of silk ... basting. Silk can be removed ... readily than cotton and leaves ... traces where the stitches ... been.

Will Make It Tender

If the boiled meat appears ... tough, add a teaspoonful of ... vinegar to the water. The ... will make the meat tender.

Poison!

Carbolic acid sounds so ... able that we dread using it ... if we really need it. But one ... of carbolic acid to 20 parts ... is a solution that is guaranteed ... to burn.

Fine Protection

Give the large flue pipe of ... furnace a coat of paint each ... and it will protect it from rust ... consequent destruction. Remove ... from furnace, thoroughly clean ... then paint.

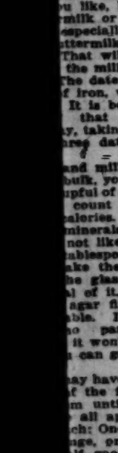

Arden

-a delightfully original Bootery design-obtainable in Patent Leather and Tan Russia at $12.50 in White Kid at $13.50

WOLFELT CO

The BOOTERY Smart Shoes for Women

611-615 West Seventh LOS ANGELES

Home Hints Entertainment

Of Interest to Women.

Shop News Timely Topics

SOCIETY

BY DIANA NEAL LEVY

...ming the many delightful af... planned for the near future ... to with which Mr. and ... Hancock Banning and Mr. ... John Cobb Macfarland ... Banning) are entertain... ... the beautiful country home, ... the Bonita, Wilmington for ... afternoon in honor of ... guests, Miss Marguerite ... and Miss Alice Hicks, Miss ... McLaughlin and Miss Su... Wood. The affair is from ... and as the affairs given by ... charming hostesses are al... most delightfully planned, ... is being looked forward ... much pleasure. Mr. and ... Barnard are planning to ... early for Europe, Mr. Mac... attending the lawyers' con... in London in August and ... also planning to visit his ... Alan Balfour (Ruth ...nal) at her home in Lon... They will sail on the Aqua... July 1, and plan to be ... three months. Miss Marion ... of San Francisco and ... Edith Patton, daughter of ... and Mrs. J. Patton of San Ga... will accompany them.

Mrs. William R. Wood of Oma... is the house guest of Mrs. ... R. O'Leary in Wilshire ... which has been the motif for ... many charmingly arranged af... among them being the lunch... at the Biltmore, Saturday aft... with which Mrs. Lucile ... Bennetts entertained, ... the guests afterward to ... Hurrygraphs. A deep bowl ... with water lilies and fo... formed the centerpiece of ... luncheon table and those in... were Mrs. Wood, Mrs. ... Mrs. J. Crampton Ander... Mrs. William Bohn, Mrs. Ber... and Mrs. Hoyt Mitchell, Mrs. ... C. Brand, Mrs. Frank G. ..., Mrs. J. P. Gordon, Mrs. ... J. Waters and Mrs. Dwight ... another charming affair giv... honor of Mrs. Wood will be ... on which Mrs. Hoyt ... hostess Monday for this after... the affair taking place at the ... theater and will be most in... Mrs. Wood, who has been ... some weeks, is planning ... shortly for her northern ...

Mrs. ... a delightful two... trip to the Hawaiian Is... Mr. and Mrs. James G. ... of Hobart Boulevard, ... the 9th inst. for Honolulu. ... be extensively enter...

Bride-Elect

Honoring Miss Dorothy Smith, attractive daughter of Mr. and Mrs. Walter J. Smith, formerly of 3241 Hobart Boulevard, whose engagement to Lieut. S. Bruce Moore, U. S. Aero Corps, was announced recently, Mrs. William Mason Montgomery and sister, Mrs. Harry Gordon Martin, entertained with a luncheon and miscellaneous shower recently. The decorations were carried out with a profusion of butterflies in all the exquisite shades, baskets of flowers and ferns, and ropes of tinsel in silver and gold adding an artistic touch. Japanese parasols were suspended over the dining-table and at the bride's table was a miniature bridal party in the centerpiece. The place cards and favors carried out the same motif and the guests were bidden from Long Beach, Los Angeles, San Francisco and San Diego. The wedding date has not yet been decided upon but most probably will be in the late summer.

Bridge and Shower

Honoring Miss Mary Alice Miller, one of the popular brides-elect of the season, a charmingly arranged bridge and miscellaneous shower was given Saturday afternoon at the Hollywood Athletic Club by Miss De Vere Kuns and Miss Lillian Orff, the decorations being carried out with a profusion of summer flowers and ferns, pink roses and quantities of white satin ribbons. The "shower" was placed in an old-fashioned trunk, which had been especially adorned for the occasion, being enameled in white on the outside and lined with French hat-box paper and tied with great broad white satin ribbons. Exquisite sachets of pink and white satin ribbons were effectively placed in the trunk and the handles were wound with white satin ribbons and a gold and silver name card on the top. Those included were Miss Miller, Miss Adelaide Adams, Mrs. Nolan Allen, Mrs. Frank Ayres, Miss Marian Boogar, Miss Eileen Craig, Mrs. Louis Cummings, Mrs. Jack Doty, Miss Catherine Fitch, Mrs. Dorothy Dexter, Miss Susie May French, Mrs. Wright Gary, Mrs. Durward Howes, Miss Irene Hissim, Miss Maude Hughes, Mrs. Lawrence Harrell, Mrs. Fred Hinton, Mrs. Leonard Jurgen, Mrs. Edwin Livingston, Mrs. Lou Maddux, Mrs. Katherine Scott Miller, Mrs. Raymond Mitchell, Mrs. Charles Off, Mrs. Sydney Russell, Mrs. Ed Smith, Mrs. Benjamin Lynde, Mrs. Martha Pumphrey, Mrs. Homer Redd, Mrs. Al Van Vranken, Miss Grace Loudon, Miss Virginia McConnell, Mrs. C. A. Kuns and Miss Mildred Prather.

Vanity Shower

Mrs. Levi McGee and her daughter, Miss Gertrude McGee, entertained Saturday afternoon with a tea and vanity shower, honoring Miss Theresa Marie Clark, daughter of Mr. and Mrs. H. D. Clark of Glendale, one of tomorrow's brides. Spring flowers in pastel shades arranged in great baskets and tied with maline to correspond formed the decorations of the house and among the guests were Miss Clark, Miss Dorothy Clark, Mrs. James Winne, Mrs. H. D. Clark, Mrs. Dana Wiley, Miss Flavia Dolton, Mrs. Gerald Smith, Miss Rena Norton, Miss Alice Buchanan, Miss Emily Townsend and the hostesses.

Home Again

Mr. and Mrs. W. C. Silliman, who have been passing the winter in San Antonio have returned to Los Angeles and are domiciled indefinitely at the Bryson in Wilshire Boulevard.

Dinner Party

Mrs. Harvey Cox entertained recently with a charmingly arranged dinner party at the Biltmore, when the decorations of the table were artistically carried out with a profusion of pink roses and sprays of maidenhair ferns, the place cards being daintily hand-painted sketches of the same blossoms. Covers were arranged for ten guests.

For Bride

One of the many delightful affairs given in honor of Mrs. Louis Cooksey Venator (Dorothy Vanderberg) was the bridge tea with which Mrs. John Hughes Mead entertained at her home 647 North Larchmont Boulevard. The decorations, refreshments, place cards and favors carried out the bridal motif and the hostess was assisted by her mother, Mrs. Thomas Clinton Hockey of Modesto. The guests included Mmes. William Gibbon, Norman Chandler, Frank Bennett, F. W. Tenney, Edward Masters, George Parmelee, Jr., L. Milton Wolf, John Bogardus, George Milligan, John Jeffers, Frank Bowker, Marion Hyle, Maxwell King, Kenneth Wright, Jordan, Robert Kenny, A. R. MacGregor, A. D. Murray, J. W. Smith, C. A. Vanderberg, T. C. Hocking, J. F. Mead and the Misses Virginia Wood, Ruth Chandler, Katherine Chase, Gladys Goldie and the guest of honor.

Engagement Announced

Announcement was made on the Stanford campus, Monday, at the senior breakfast at the Kappa Kappa Gamma House of the engagement of Miss Yvonne Pasquale, daughter of Mr. and Mrs. E. V. Pasquale of San Francisco to James M. MacRoberts of Los Angeles, son of the C. M. Mac Roberts of Fifth avenue. Mr. Mac Roberts is graduated from Stanford and is a member of the Delta Upsilon Fraternity.

Home Wedding

Announcement is made by Mr. and Mrs. Franchot H. Boyd of 2029 West Twenty-fourth street of the marriage of their daughter, Miss Alice B. Boyd to Edward M. Paap, the ceremony taking place Saturday evening, Rev. James A. Francis officiating. The bride was attired in white satin with trimmings of silver and crystal, the veil held in place by orange blossoms and she carried roses and lillies of the valley. Miss Margery Boyd assisted as maid of honor and Peter Harns served Mr. Paap as best man. Mr. and Mrs. Paap are touring through the north, visiting Yosemite and Tahoe and will make their home here after their return. The bride was graduated from Gunston Hall, Washington, D. C., while Mr. Paap honors his alma mater in George Washington University, Washington, D. C.

Hoover-McCormack

One of the beautiful weddings of the month was that of the 3rd inst., when Miss Vera Hoover, daughter of Mr. and Mrs. J. H. Hoover of Brussells, Ont., Can., became the bride of T. A. McCormack of Los Angeles the ceremony taking place at the home of the bride's uncle, W. R. Carr, 836 Kingsley Drive, Rev. Dr. Leitzell officiating. Spring flowers and ferns were massed throughout the rooms and the bride wore a gown of white satin and lace, her veil being caught by sprays of orange blossoms and she carried roses and lilies of the valley. Miss Irene Hoover assisted as maid of honor in shell-pink georgette and ecru lace carrying pink sweet peas. Sam Allen of Pasadena was best man. After a wedding trip, Mr. and Mrs. McCormack will make their home here.

Church Wedding

The marriage of Miss Florence Pfeiffer, daughter of Mrs. John Schumayer of Milwaukee to Merlin C. Wilson, son of Mrs. W. C. Wilson of Glendale, was solemnized Wednesday evening, the ceremony being performed in St. John's Church, Rev. George Davidson officiating. The bride wore a gown of duchesse lace over mirror crepe orange blossoms fastening the tulle veil and she carried white roses and lilies of the valley. Miss Margaret Pfeiffer was maid of honor and the bridesmaids were Miss Cornelia Wilson and Miss Iva Paul. Little Madeline Preeman was the flower girl. The maid of honor wore canary yellow chiffon with hat to match with bouquet of orchid sweet peas, and the bridesmaids' gowns were orchid and blue georgette with hats to match and they carried arm bouquets of sweet peas in pastel shades. Phillip Krissinger was best man, Donald Siddall and Lauren Patrick being ushers. Mrs. Shumayer and Miss Elsie Pfeiffer, mother and sister of the bride, attended the wedding. After a reception at the home of Charles Whitehall in Gower street, Mr. and Mrs. Wilson left for a wedding trip and will make their home in Glendale after their return.

De Wolfe Hopper and Marriage

De Wolf Hopper, discussing his numerous marriages, said in his humorous way:

"Marriage may be an evil, but a lonely and loveless old age is a worse evil.

"Once in my childhood I said to my aunt, an elderly maiden woman:

"'Auntie, what would you do if you had your life to live over again?'"

"'Get married,' said my aunt sadly—get married before I had sense enough to decide to be an old maid.'"—[Pittsburg Chronicle Telegraph.

THE LAST WORD.

BY ALMA WHITAKER

WHAT IT WOULD MEAN TO US

...ople at a dinner-dance at the University Club. Eight ... supposed to be hopping up between the hors d'oeuvres, the soup, ... the chicken, the salad, the sweet and the coffee to dance fran... to a queer eerie, moaning, whining chortling syncopated or... as though dancing mattered tre... mendiuously.

"Yes, I suppose very few people really believe. They try to have faith. They try to be religious. But no one really knows . . ." said a kindly young matron. "We don't really know what to teach our children . . . If I could only answer some of the questions they ask . . ."

"But say, doctor, you don't believe in these medium people, do you?" asked a practical young American.

"Some of them, yes. Most of them, no. But I want to know, I want evidence. Whenever I am tinkering with a human brain, I am confronted with this thing. The soul, the soul . . . I am awed. I don't know anything about it. It would mean everything to know, to be sure. And knowledge is so cosmic now—pretty well standardized all over the world. In the olden times it was concentrated among a few people in a few places. Now we are quite as liable to have a great scientist in California—Millikam, for instance—as in London or Berlin. There could be such a power in a world consciousness, a world thought. Some of these psychic people do have vast amazing subconscious knowledge while in trances, extraordinary cosmic vision, of which their conscious minds are quite unaware." And he told us of authoritative instances that kept us gaping with awe . . . while the dancers danced madly about us.

"Parsons preach—earnestly, yes, with faith, yes. But they don't know. They even believe, some of them, but they don't know. If there was scientific proof . . . if only we could be sure . . . It would mean salvation, assurance, glorious understanding, a real goal, finer courage, finer living, nobler death . . ."

"Ah, a waltz at last. The only dance I know. May I have the pleasure . . .?" said the Englishman.

So eight people danced into tomorrow morning . . .

For really beautiful golden hair, use—

GOLDEN HAIR WASH

Charles Marchand Co., 220 W. 42 St., N.Y.C.

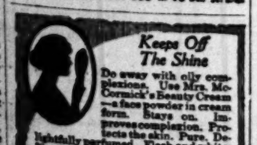

Keeps Off The Shine

Do away with oily complexions. Use Mrs. McCormick's Beauty Cream—a face powder in cream form. Stays on. Improves complexion. Protects the skin. Pure. Delightfully perfumed. Flesh and white; 50c and $1. Trial size by mail, 10c. Kirby-Gifford Co., Dallas, Texas.

Mrs. McCormick's BEAUTY CREAM

CHEF WYMAN'S Suggestions for TOMORROW'S MENU

Chef Wyman's Suggestions for tomorrow's Menu. . . . . .

Breakfast

Canteloupe
Poached Eggs, St. Francis
Toast, Apricot and Orange Preserve
Milk Coffee

Luncheon

Carne a la Diaz
Macedoine Salad
Rhubarb Pie
Milk Tea

Dinner

Consomme Mary Stuart
Radishes
Baked Saddle of Lamb, Mint Relish
Green Peas Baked Potatoes
Romaine, Roquefort Dressing
Peach Shortcake
Milk Coffee

APRICOT AND ORANGE PRESERVE

Peel, remove seeds, and slice five pounds of apricots, place in a bowl and add to them the shredded peel of twelve oranges, be sure and remove all of the white inner skin, the chopped pulp of twelve oranges, and six cupfuls of sugar; mix well and let stand in a cool place twenty-four hours; place in a preserving kettle, bring to a boil and boil thirty minutes, pack in jars and seal tight.

CARNE DIAZ

Run through the fine knife of the meat chopper, twice, one pound of clear beef and two onions; mix with them one teaspoon of finely-chopped parsley, one finely-choped clove of garlic, one quarter of a teaspoon of Cayenne pepper, one teaspoon of salt, one quarter of a teaspoon of Spanish saffron, one quarter of a teaspoon of allspice, and the juice of a sour orange. Heat two tablespoonfuls of finely-chopped beef suet in a frying pan, add one finely-chopped pimiento and cook until the pimiento is soft, add the hash mixture, cover and cook until the meat is done. Turn out on a hot platter and garnish with six thin strips of crisp cooked bacon and six small cooked sausages or six small sausage cakes.

MACEDOINE SALAD

Mix in a cold bowl rubbed with a clove of crushed garlic, half a cup of cooked and diced carrots, half a cupful of cooked and diced asparagus tips, half a cupful of cooked baby lima beans, one cupful of cooked and diced string beans, one cup of cooked small peas, two tablespoonfuls of chopped onion, one chopped green pepper, one chopped pimiento, two teaspoonfuls of salt and two-thirds of a cupful of tarragon flavored French dressing. Serve on cold-lettuce covered plates.

CONSOMME MARY STUART

Heat six cupfuls of clear consomme and add to them one cupful of cooked small peas and one cupful of cooked carrots cut in small dice. Serve hot in cups.

MINT RELISH

Put through the meat chopper one pound of peeled and cored apples, one package or one pound of Sultana raisins, two-thirds of a cup of mint leaves, twelve tomatoes, two ripe red peppers, three large or six small onions and mix with them one ounce of white mustard seed, half a cupful of salt, two cupfuls of sugar, and one and a half quarts of boiled and cooled vinegar. Place in a stone jar, stir every day for twelve days, pour into wide-mouther bottles, seal and store in a cool, dry place. Do not cook.

More than 50 per cent of all the coke made in the United States is produced in Pennsylvania.

For Your Vacation

"Glenna"

in

White Kid
Tan Bark Kid
Sixteen Fifty

Chifon Hose, Special $1.95 and $2.95

Hand-made shoes exclusively

La Mode Shoes

722 South Flower Street

Metropolitan 5415 Los Angeles

GLAND TREATMENT

TO REVITALIZE AND REJUVENATE

Five Thousand Persons in California Have Already Received This Identical Treatment

CONSULTATIONS FREE HOURS 2-4 P.M.

Write for Free Booklet, sent under cover, explaining everything.

R. L. DORSEY, M.D. 731-32 Pacific Electric Building Phone VAndike 6670

The only physician in Southern California injecting the pure, actual Gland Substance.

CREAMY

NESTLE'S ALPINE THE EVERY DAY MILK

The creamy richness of this milk makes all food better.

It's Nestlé's ALPINE

just as an *Ounce of Prevention

Seventy-five percent of all sickness is caused by faulty elimination. Therefore, just as an Ounce of Prevention serve Post's Bran Flakes to every member of the family every day.

Post's Bran Flakes, with other nutritious parts of wheat, are deliciously flavored with malt syrup and salt. Here is a tempting, laxative food, ready to eat.

Away with drugs and habit-forming laxatives! Eat Post's Bran Flakes to *prevent* constipation, the unnatural condition that causes so much sickness.

These crisp brown, nutritious flakes give the intestines the bulk they need to rid the body naturally of waste poisons.

Serve Post's Bran Flakes, right from the package with milk or cream. Mix them freely with the children's cooked cereals. Bake them into savory muffins, bread or cookies.

Order Post's Bran Flakes today at your grocer's. Remember the simple formula: an ounce of Post's Bran Flakes for everybody every day. That's the "Ounce of Prevention" that keeps the family well.

All cafes, restaurants and hotels serve Post's Bran Flakes in individual "Ounce of Prevention" packages.

POSTUM CEREAL COMPANY, Inc., Battle Creek, Michigan

Therefore,

everybody, every day,

eat

Today's "Ounce of Prevention"

Post's Bran Cookies

½ cup butter or other fat
½ cup sugar } 1 egg
½ cup flour
1 teaspoon baking powder
½ teaspoon salt
½ teaspoon cinnamon
½ teaspoon clove
½ teaspoon allspice
½ cup raisins
½ cup walnut meats
1 cup POST'S BRAN FLAKES
½ cup milk

Cream butter and sugar. Add beaten egg. Mix well. Sift flour, baking powder, salt and spices together. Add egg mixture with raisins, nuts, Post's Bran Flakes and milk. Drop from teaspoon and bake in moderate oven.

© P. C. Co., 1924

Home Canned Tomatoes

The most useful canned foods on the pantry shelf are the cans of tomatoes. Tomatoes are always cheap at the height of the season, and specially easy to can as their acid content prevents spoilage. Blanch for one or two minutes, according to ripeness. Plunge into cold water, remove skins and pack in glass jars. Add a teaspoonful of salt to each quart jar and put in place a new GOOD LUCK jar rubber. Sterilize 30 minutes in a water bath canner and seal at once.

GOOD LUCK JAR RUBBERS

protect your jars against the entry of germ-laden air. Food sealed with them can be kept indefinitely as they will not harden or crack in storage

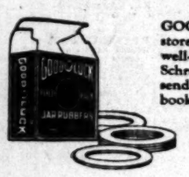

GOOD LUCK Jar Rubbers are sold by good grocery and hardware stores everywhere. They come packed in the case with the following well-known brands of fruit jars: Atlas E-Z Seal, Atlas Good Luck, Schram Ever Seal, Schram Acme. If your grocer doesn't keep them send 10 cents for sample dozen. For 6 cents in stamps we send our book on COLD PACK CANNING, with many excellent recipes.

BOSTON WOVEN HOSE AND RUBBER CO.

CAMBRIDGE, MASS.

Schuman's
June Clearance for
Larger Women
⅓ to ½ OFF
Suits, Coats, Dresses
Alterations Free

You will find a large stock from which to choose—all lovely garments made specially in slenderizing lines.

Dresses Now $25, $35 and $45
(Formerly $42.50 and $69.75)
Coats and Wraps Now $25, $39.75 and $49.75
(Formerly $59.75 to $75)
Suits Now $29.75 and $49.75
(Formerly $47.50 and $75)

At the prices asked these stylish garments represent exceptional values—values you cannot afford to miss. Alterations free during remainder of this sale.

SCHUMAN'S
609 WEST SEVENTH STREET
Opposite Robinson's

FANS!
Specially priced
THIS WEEK
as low as $3.75

See them. A big stock of the best electric fans on the market to select from.

Also price our ELECTRIC FIXTURES. We can save you money. Over 700 different styles. The most up-to-date designs artistically finished in our own shops. Come in today!

SKELTON & WISE
308-310 S. Spring St.

Pimples

BLOOD Impurities are pumped by the heart into the face. That is what causes that grainy appearance, that muddiness, sallowness, pimples, blackheads, acne, red spots, and that impossible "something" which no face cream, massage, or face powder can cover up or beautify! The foundation for a beautiful skin simply is not there, and no face treatment can give it to you. But increase your red-blood-cells,—and quickly the ruby tint of purity begins to glow in the cheeks, the complexion becomes venus-like and immaculate! Try it. It will do it every time. S. S. S. builds the red-blood-cells you need for a beautiful complexion. Begin using S. S. S. at once, and give yourself what you have been working for, for years.

S. S. S. is sold at all good drug stores in two sizes. The larger size is more economical.

S.S.S. The World's Best Blood Medicine

YOUNG PEOPLE DISCUSS PLANS

Salvation Army Group Has Important Session

Enthusiasm is Developed for Humanitarian Work

Convention Declared Most Successful of All

Seven hundred and fifty members and officers of the Southern California Salvation Army Young People's Society gathered in the principal meeting of the fourth annual convention in the Y.M.C.A. Auditorium, 731 South Hope street, yesterday afternoon. The meeting, which was conducted by Commander Adam Gifford of San Francisco, commander for the eleven States comprising the western territory, had as its purpose the development of enthusiasm in Salvation Army teachings and methods and organization for its humanitarian service.

The main meeting was preceded by a session yesterday at the new Salvation Army Citadel at 832 West Ninth street, and was followed by the third session of the council for the day at the Y.M.C.A. Auditorium at 6 o'clock.

OFFICERS HELP

Aiding Commander Gifford in the handling of the principal meeting were several of the organization's highest officers on the Pacific Coast, including Brig. C. R. Boyd, divisional commander for Southern California; Col. Tom Scott of San Francisco, property secretary of the western territory; Brig. John Hay of Sacramento, divisional commander for Northern California; Col. John Cousins of San Francisco, young people's territorial secretary, and Col. J. W. B. Turner, chief secretary to Commander Gifford.

Delegations representing a dozen or more cities in Southern California were present, with their officers, at the afternoon meeting. Principal delegations were from San Diego, Long Beach, San Pedro and Los Angeles. The Los Angeles No. 2 Corps Band of twenty pieces furnished the musical program, while two other young people's bands, those of the Los Angeles No. 1 Corps and the Long Beach Corps, sat with the delegates.

MANY GIRLS THERE

Many delegates were girls, members of the Salvation Army Life Saving Guards of the World, an organization which corresponds to the Camp Fire Girls of America. The boys' organization is known as the Salvaton Army Life Saving Scouts.

The convention convened Saturday night at the West Ninth Street Citadel, the first session being devoted to demonstrations by Army officials. The 6 o'clock session yesterday closed the convention, characterized by leaders as the most successful ever held by the organization.

WATER IN EARTH ADEQUATE

Underground Supply Held Sufficient to Insure Against Damage from Drought

Despite the fact that the flow of water in streams of Southern California is about 25 per cent lower than was recorded at this time last year, the storage supply and underground supply of water is sufficient to insure against damage by drought, in the opinion of F. C. Ebert, hydraulic engineer of the United States Geological Survey.

The only communities noticably affected by the lack of rain, Mr. Ebert said, are a few located at points high on the rim of underground reservoirs, and these communities can increase their water supply by sinking new wells deeper than existing wells.

A recent survey by Mr. Ebert discloses the flow in the San Gabriel River to be five-eighths the capacity of irrigation canals fed by that river. This flow is about the same as in October of last year and compares with a flow of three-fourths the canal capacity in June, 1923. The survey shows also that the flow in the Santa Ana River, below the Rincon Narrows, is about normal, which is accounted for by the fact that the water supply comes from underground sources.

Mr. Ebert reports practically all storage supplies of water to be adequate. The Bear Valley reservoir, fed by the upper Santa Ana River, he says, contains a two-year's supply of water. In San Diego county, his report shows, the natural flow of water is low, but the storage supply is ample.

Records compiled by the Geological Survey show 70 per cent of the agricultural interests of Southern California to be dependent on artificial storage or underground supply of water. Data compiled since the drought of 1904, Mr. Ebert said, indicate the underground supply is not being materially depleted, but that wells apparently going dry are replenished by each succeeding season of abundant rainfall.

PURSE GOES SAME ROUTE AS 'FRIENDS'

Woman Says She Took a Drink, Was Taken Home by Men, Who Take Money

Mrs. Louise Norton of 1645 Marter avenue, awoke yesterday morning after a gay party in a Hollywood cafe to find she had been robbed of $55 by two genial gentlemen whose acquaintance she had made at the dinner table.

Mrs. Norton reported to Hollywood police that the strangers introduced themselves during a dinner party and then offered her a drink which they declared to be gin. The proffered drink proved to be a knockout and the next thing Mrs. Norton remembers, according to her story to the police, is being taken to her home in a taxicab. She was accompanied by her two new-found friends.

Yesterday morning she was unable to find her handbag on the davenport where she remembers having left it. The front door of the house had been left wide open. Her company had departed and the $55 also was gone.

AUTO DRIVER ARRESTED

J. F. Hamilton of 1129 Wilcox avenue was arrested yesterday by police on a charge of reckless driving and intoxication after the machine he was driving struck and partially wrecked another car driven by H. C. Peal of 3749 McClintock avenue. Neither Hamilton nor Peal was hurt.

HOW ABOUT A COCKTAIL FOR GUESTS?

"Times" Washington Office Will Send Recipes Free on Receipt of Coupon

Do you know how to prepare ginger cocktails, or camino fruit punch, or cardinal punch, or lemon fizz, or pineapple juleps, or colonial punch?

These and a number of other delicious summer drinks are at your disposal in a free orange and lemon recipe booklet.

To obtain a copy, print your name and address clearly on coupon, inclosing 2-cent stamp for return postage, and send to Los Angeles Times Information Bureau, Washington, D. C. To avoid wrong delivery at Washington, use full address as given. Do not send to The Times' Los Angeles office.

Frederic J. Haskin,
Los Angeles Times
Information Bureau,
Washington, D. C.

I inclose herewith 2 cents in stamps for return postage on a free copy of the "Orange and Lemon Booklet."

Name .....
Street .....
City .....
State .....

INCOME TAX RECEIPTS IN HEAVY GAIN

Increase Over Previous Year in Local District Now $6,262,398

Income-tax receipts for the first eleven months of the fiscal year ending June 30, 1924, amounted to $34,661,319 in the Southern California district, as compared with $28,398,921 collected during the corresponding months of the previous fiscal year, a report of the revenue collector shows. The gain was $6,262,398, or 21.7 per cent.

Itemized receipts, as set forth in the report, reflect improved business conditions in various lines of trade with the increases in tax payments ranging as high as 79 per cent. Aside from money paid by legitimate lines, it is shown incidentally in the report that bootleggers in the district submitted offers in compromise during the last eleven months aggregating 440 per cent of the amount so offered in settlement of taxes and penalties during the eleven months of the preceding fiscal year.

Aside from income-tax collections, the receipts for the last eleven months amounted to $11,052,398, or an increase of $1,169,783 over the corresponding period of the previous year. Documentary stamp sales showed an increase of 30 per cent, the tax on oleomargarine an increase of 47 per cent, the tax on telephone and telegraph messages an increase of 24 per cent, and the manufacturers' excise tax on carpets, rugs, trunks, etc., an increase of 79 per cent.

Other increases in receipts, as reported by the collector, were as follows: Theater admissions, 27 per cent; theater seating capacity, 26 per cent; bowling alleys and billiard halls, 23 per cent; candy, 16 per cent; jewelry, 20 per cent; automobiles for hire, 18 per cent; country and athletic clubs, 26 per cent, and auto trucks, 37 per cent.

LA CRESCENTA VALLEY REPUBLICANS IN CLUB

ORGANIZATION FORMED FOR ELECTION OF COOLIDGE AND DAWES

At a representative meeting of residents of La Crescenta Valley Saturday night, the Coolidge-Dawes One Hundred Percent Club was organized. The initial roll call showed 161 members.

Officers of the organization were elected as follows: E. M. Fowler, president; Dr. E. L. Wemple, vice-president; Harry Goodwin, treasurer; B. I. Montgomery, secretary. Mr. Fowler, who is a former resident of Chicago knows Mr. Dawes personally. It was announced that more members will be taken into the organization which will confine its efforts to putting the Coolidge-Dawes ticket over in La Crescenta Valley.

Theaters—Amusements—Entertainment

California Theater — MAIN AT 8TH

OH-HO! LOS ANGELES, GET THE SMILE THAT WON'T COME OFF BY JOINING IN OUR

HILARITY WEEK

"SECOND YOUTH"
LEAP YEAR'S GAYEST FARCE
With Mimi Palmer, Alfred Lyst, Walter Catlett, His Timeliest Burlesque.

WILL ROGERS
"Don't Park There"
ELINOR'S CONCERT ORCHESTRA

Million Dollar Theater — 4th Sensational Week

He fights like a fool
He thinks like a man
He loves like a woman

You, Your Wife, Your Children will cheer

REX

The King of Wild Horses

THE PICTURE MARTHA

Also WILL ROGERS in "OUR GANG"

In the Laugh-a-Second Comedy "JUMBO, JR."

"BIRDS OF PARADISE"
A remarkable study of

3 GREAT POP. PRICED SUMMER SHOWS

BILTMORE
For Two Weeks ONLY
LOUIS O. MACLOON presents
DORIS KEANE
In EDWARD SHELDON'S "ROMANCE"
Every all price NIGHTS $1.50
Entire Main Floor
WED. & SAT. MATS. $1.00
Best Seats

MASON OPERA HOUSE
"A merry, funny and cheery comedy" TIMES
"JUST MARRIED"
with VIVIAN MARTIN and DONALD BRIAN
Every night 500 ORCH. SEATS $2.00
MATS. WED. & SAT. 50¢ to $1.50

Orpheum — SUPREME VAUDEVILLE
Mat. Daily, 15c-75c. Eves., 25c to $1.50. Ex. Sat., Sun., Hol. Phone Trinity 3214.
ALICE BRADY
BERT & BETTY WHEELER
"WEE" GEORGIE JESSEL
THE SHARKEY-GIBBONS BOXING MATCH
HAYWARD & MAUGHN & MORGAN
DAINTY JUNE
BROWNE SISTERS—HARMONIZING

MOROSCO THEATER
One Exciting Night in a House of Mystery! A Thousand Thrills
THE CAT AND THE CANARY
Out "BATS" the "BAT." Curtain Nightly 8:20. Mat. 2:20 Thurs. and Sat.

BASEBALL—WASHINGTON PARK—TONIGHT
VERNON vs. LOS ANGELES
FOR RESERVATIONS CALL AT

WHERE TO FIND IT

Commercial Guide to Great Southwest
Manufacturing - Wholesale - Financial - Specialties

ABSTRACT, TITLE COMPANIES
California Title Insurance Co., 626 So. Spring. Trinity 6681.
L. C. Brockett, Guarantee Building. Vandike 1654.
Pomeroy Abstract & Trust Co. 211 N. Broadway. Tucker 2944. (Cor. L. A. Co.)

ACCOUNTANTS
Expert accountants, expert reporters, books audited on short notice in shortest time possible. Circular letters mimeographed by the hundreds and by thousands. Chas. A. Bisbee, Mgr. 948 Central ave. Bdwy. 18. Vandike 8134.

ADJUSTER FOR THE INJURED
LOUIS C. BECKER, 904 DELTA BLDG. 626 S. SPRING ST. MUtropolitan 5763.

ADVERTISING
Pacific Railway Advertising Co., 419-17 Wright & Callender Bldg. Trinity 6641.

ADVERTISING—OUTDOOR DISP.
Foster & Kleiser Co., 1550 W. Washington st. Ph. BEacon 7200.

AMBULANCE SERVICE
Barrett Bros., 1237 S. Flower. Phones: Vandike 0300, Main 0075.
Pierce Bros., new location, 720 W. Washington. Phone ATlantic 2813.

APARTMENT HOTELS
Elsinore Apts., singles, $40 and up. Doubles, $60 and up. Furn. 2072 W. Pico. Phone EMerson 1044.
LAKE APT. 1 blk. Westlake Park, 815 S. Lake st. Large new single, mod., all built-in features, tile sink, bath and shower. Beautiful furnishings. Summer rates. Phone 54825.
Wade Apts., 1066 S. Grand Ave. Furn. apts. and rms. Special wkly tourist rates. MEtropolitan 5110.
Whitley Apts., 1818 Whitley ave. Ghanine 6852. Beautifully furn. single and double apts. in Hollywood's most select neighborhood. 1 blk. from Hollywood Blvd. Summer rates.
Catalina st., 214 & Phone Crest. Apts. and rms. comp. Nr. Ambassador. Beauty furn. apts., adults. 8 car. DUnkirk 3130.

ARCHITECTS
Attention! W. R. Noffze, Architect, 22 years' experience. Expert & financial aid on 3 to 642 S. Broadway. Ph. Main 4619.
Architect, Harry Washington Blgd. Trinity 1947. "If it's engineering we do it." Victoria, Robert C. 220 Higgins Bldg. TRinity 1787.

ART GOODS, ANTIQUES
Antiques bought & sold. M. A. Lucas, 2904 Los Feliz Bd., nr. Glendale. Capital 2824.
STEINER'S STUDIOS, SHOP 7, BDWY. ARCADE BLDG. DELIGHTFUL GIFTS FOR FOLKS BACK HOME.

ARTIFICIAL LIMBS
Carl R. E. Milligan Co., Inc., 541 E. 8th. Artificial limbs, trusses, braces & arch sup.

ASSOCIATIONS, SOCIETIES & CLUBS
Building Exchange of Los Angeles. D. C. Cashman, Jr., Mgr. 1600 Stimson Bldg. Vandike 1017. We indorse our members.

ASSAYERS
Hermann, John, 839 S. Los Angeles st. Vandike 3222.

ASSOCIATIONS, SOCIETIES, ETC.
Auto Club of Southern California, Figueroa and Adams. Phones BEacon 8000.

ATTORNEYS
Dryden, M. H., gen. practice criminal and civil, all courts. 621 Bryson Bldg. Vandike 3778.
Jack P. Leonard, Attorney and Counselor-at-Law, 1003 Trinity Arcade, 540 S. Hope. Trinity 4172.
Reily, A. C., Western Mutual Life Bldg., 811 W. 2nd. TRinity 2504.
W. W. Brandon, Lawyer, 304-306 Grant Bldg. Phone BEacon 6013.

AUCTIONEERS
Sugarman, J. J., wholesale Auction & Commission, 250-52-54 S. L. A. TUcker 4810.

AUTO BODY & FENDER REPRS.
Model Auto Body Works, Fenders, Chassis, bodies & axles. ME. 5078. 1245 E. Hope.

AUTO & WAGON BODY BLDRS.
Bogue, Frank, Commercial Auto Body Works, 1149 E. Main st. MEtropolitan 0684.

AUTOMOBILE DISTRIBUTORS
Howard Automobile Co. Largest auto distributors in world. 1136-40 S. Olive. TRinity 7062.

AUTO ELECTRICIANS & BTER'S
United Elec. Equipt. Co., mfg. & dis. Betterbilt batteries. 306 W. Pico. ATlantic 1004.

AUTOMOBILES FOR HIRE
Stillwell Auto Livery, 944 S. Grand. Tourings. Limousines, roadsters. FR. 1151.

AUTOMOBILE IGNITION
Brown & Caine, Inc., 1425 S. Hope St. Phone ATlantic 8054.

AUTOMOBILE INSURANCE
Auto Club of So. Cal. (Ins. at cost.) Figueroa at Adams. BEacon 8000.
Inter-Insurance Exchange, Figueroa at Adams. BEacon 8405.

AUTO TOPS AND PAINTING
Monets Painting & Auto Trimming Co., 4362 Monets. Let us give you an estimate. Wire Wheel Corporation, one day service. Coast to Coast. Main 6412. 113 W. 12th st.

AUTOMOBILE RIMS
PICO RIM & TIRE CO. Rims used and new; rims exch. 422 W. Pico. AT. 1726.

AUTOMOBILE TRUCKS
General Motor Truck Co., 717 S. San Pedro st. TRinity 2817. Distributors G.M.C. trucks.

AUTO TRAILERS
Auto trailers and [illegible] for rent. L. A. Trailer Serv., 1040 S. 9th. BRoadway 1306

BAGS AND SACKS
Bingham & Co., wholesale and retail dealers in all kinds of new and used burlap and cotton bags, sacks bought and sold. 547-51 E. Central ave. BRoadway 4539

BAKERS' & CONF'RS' SUPPLIES
So. Cal Supply Co., 814 E. 3rd st. TRinity 0101.

BARBER COLLEGES
Moler Barber College, 429 E. Fifth. Main 2807.

BATHS
Ambassador Hotel Baths, Scientific Swedish massage. H. Ruston, formerly of Denver, Colo., investigate. Ph. DRexel 4461.
Japanese baths and massage, internal bath and oil rub; expert operator. 215 N. San Pedro.
Sultan Turkish Baths, 607 S. Hill. Men's dept. MEtropolitan 2683; women's dept. VanDike 1068.
Swedish massage in your own home. BEacon 8508. Mr. Alstromer.

BEARINGS—NEW & REGROUND
Pacific Ball Bearing Co. Fafnir ball and Bowen roller, 415 W. Pico. BRoadway 6105.

BEDBUGS
Bedbugs, insects killed in 2 hrs., guaranteed. 1020 W. Pancilla, 4410 Compton ave. HUmbolt 3273-J.

BEAUTY SHOPPES
Ambassador Beauty Shoppe for expert hair bobbing, permanent waving, marcelling. DRexel 4580.
Florentine College of Beauty Culture, 329 S. Broadway, Established 20 years. Miss Boger and Mrs. Ghiott, TUcker 3287.
Markman Beauty Shoppe, 404 Brack Shops. Mme. Hunting ord. Hot oil tnts. VA. 8024.
PERMANENT WAVE, $10 AND UP. MARCELLE, 7th. MAIR DYEING. $1.50 PER HR. CONTINENTAL BEAUTY SHOP, 1144½ W. 7TH ST. Faber 5487. Bet. Bdwy. and Hope.

BEEKEEPERS' SUPPLIES MFRS.
The A. I. Root Co., Airline Honey, 182 E. E. 15th st. HUmbolt 6021.

BRAZING, WELDING ALL MET.
Carter, A. C. Co., 1500 Santa Fe avenue. BRoadway 7894.

BLUE PRINTERS
Cal. Map Co., Story Bldg. Phone 65806. Main 4508.

BOILER WORKS
Derby Boiler Works, 226 Quierolo. BRoadway 7254. Home of Darby Sand Dryer. Boiler repair specialty.

CABINET MAKERS
Universal Cabinet Co., 223 W. First st. TUcker 4744. Wood and steel alterations.

CABINET MAKERS—MILL WORK
American Woodworking Co., 117 N. Avenue 18. Capitol 3452. C. C., doors, sash and screens.

CAN MANUFACTURERS
Los Angeles Can Co., 801-303 San Fernando Road. Capitol 0880.

CARBON & TYPEWRITING RBN.
R. M. Hanson, carbon paper, 434 Stack Bldg. Ph. TUcker 2844.

CARPENTER WORK
Carpenter, gen. repair or store fixtures, day or cont. Tilborwall 4510. 7721 S. Main.

CASH REGISTERS
American cash registers, 2nd hand. Hardwoods, Nationals. J. R. Walker, 328 S. Los Angeles. Tucker 3201.

CARPET CLEANERS
City Steam Carpet Cleaning Works, 2132 Sacramento st. Main 0430.
10c per yd. 9x12 rugs, $1.50. Pacific Steam Carpet Cleaning Works, 1947 Santa Fe ave. Ph. TRinity 0461.

CARS FOR RENT
ATTENTION, MEN!
Fords and Chevrolets for rent without mileage, $25 per wk. 917 S. Hill. Tucker 8579.

CATERERS
The Elite Caterers, 641 S. Flower. TRinity 9282. Quality caterers and confectioners.

CEMENT WORK
Cement work, first class finish, latest in mixers. Day or job. Mr. Rodewald, 70116 General cement contractors, lowest prices, best work. We guarantee satisfaction. Estimates cheerfully given. Call eves. GArfield 3444.

CEMETERIES
Evergreen Cemetery, Michigan and Evergreen. 906 Brack-Shops. ANgelus 5065.

CESSPOOL CLEANING
California Cesspool Cleaning Co. Underground draining. DRexel 1512. DRexel 6001.

CHEMISTS AND ASSAYERS
Western Precipitation Co., 1016 W. 9th St. TRinity 2611. Industrial problems.

CIGARS & TOBACCOS—WHLS.
Rincon Cigar Co., Home of Cinco, 417 E. 4th. 11004—Pico—168. TRinity 8329.

CIVIL ENGINEER
J. H. Payne, 1020 Central Bldg. Surveying, reporting, maps. Faber 1538.

CLEANERS—HOUSE & WINDOW
From garret to cellar in one day. The Acme Cleaners. MEtropolitan 3680.

CLEANERS AND DYERS
L. A. Dye Works, W. C. Williams, prop. Expert cleaners. 703 E. 8th. TUcker 4098.

CLINIC—MEDICAL & SURGICAL
Blood and skin disorders a specialty. 301 Ferguson Bldg. 307 S. Hill. VA. 8601.

CONTRACTORS, BUILDERS
All kinds cement work, reasonable. Estimates free. Call Hardy, ANgelus 6801.
For plastering, tinting and painting call Judd. He knows what you want. All work guar. Res. TUcker 3781.
Garages, redwood siding, single, $60 up. Contractor, Curtis Lauriet Co., 1040 E. Slauson. HUmbolt 7113-J.
Hardwood floors cleaned, filled, power sanding. Rees Hansler, 78615.
HOUSE MOVER. RELIABLE. PHONE DRexel 24411.
Jobber and builder, specialty alterations and repairs. Best refs. Ph. Angelus 8318. Evenings 4 to 8.
Trees and palms dug out and taken away. Ph. VErmont 8280.

CONTRACTORS—SUBDIVISIONS
JOHN McNAMEE, 750 S. FIGUEROA. Vandike 1209.

CORSET DESIGNER
Home of Specialty Health Corsets. Dr. Mabel Hyrs. A. E. Funk. 9711 W. 10th.

COSTUMERS, THEATRICAL GOODS
Temple Costume Co., 525 S. Broadway. BRoadway 2658.

CREAMERIES
Crescent Creamery Co., 223-249 Winston. TRinity 8621.

DANCING ACADEMY
DANCE or learn, priv. lessons 75c. WILSON'S STUDIO, 417 W. 8th. Main 1937.
Dewey's Studio, We teach the latest in the waltz, fox trot in 4 lessons. Includ. collegiate walk. 1249 W. 6th st. 556-714.
Learn to dance. Guar. Waltz, one-step, fox-trot, $5. Rose Rm. 8th and Spring. TRinity 8500.
PRIVATE LESSONS, 75c. CALIFORNIA DANCING ACADEMY, 3502 Santa Monica Blvd. Nr. Western. Latest steps. Waltz, fox trot, one-step, Spanish waltz, tango. Young man will give priv. lessons to lady beginner. ME. 5116. 1046 S. Grand.

DENTISTS
Dr. G. O. Bosen, painless dentistry. Wilson Bldg., 1st & Spring. Ph. VAndike 6085.
Dr. R. H. Peters, painless extractions. Plates & bridges you can chew with. Prices you can pay. 150½ S. Main, cor. of 2nd.

DIES
McComas Dry Goods Co., 740-42 S. Los Angeles st. TRinity 4080.

DETECTIVE AGENCIES
Chas. A. Jones National Detective Agency. Chief of Police L. A. retired. 571-76 Heilman Bldg. Ph. day, MEtropolitan 0210; night 59702S.
Dunn, Louis A., Washington Bldg. TUcker 4141. Civil and criminal investigation.

DIAMOND BROKERS
Cohn, Sidney. Highest cash prices paid for diamonds. Bank ref. Confidential. 702 Pacific Mutual Bldg., cor. 7th & Olive.
Ferguson, J. C., diamonds bought for cash. 207 Hass Bldg. TRinity 8272.
Markwell Co., 302 Citizens' Nat'l. Bank Bldg., 5th & Spring. VAndike 8092.

DRESSMAKER
Dressmaker, make stylish gowns, suits, coats, capes, quick. Reas. HUmbolt 1700-R.
Dressmaking and plain sewing, making over specialty. 1354 Constance. BEacon 6307.
Exclusive styles summer dresses, $5. Remodeling, $7.50. Holly Bird, 803-15½.
Experienced dressmaker, specializing children's clothing. Ph. BEacon 7565.
ATTENTION, LADIES. Clarence Prescott, expert reliables work reas. 4627 Monets Ave.
Sewing wanted, work guar. 50c per hour. Phone Alridge 0003.

EXEC. SUPPLIES—WHOLESALE
Forre-Pettibone Co., 512 S. Bdwy. Main 0937. Mfrs. elec. lighting fixtures.

ELEC. CONTRS. & BLDRS.
Golden State Electric Co., contracting, supplies, repairing. 526 S. Flower. TRinity 4071.

EMPLOYMENT AGENCIES
A. B. C. Japanese Employment Agency, 223 Boyd. Main 4447.
Eagle Japanese Emp. Agency, 624 W. 6th. 1853. All kinds of help furnished.
Y. K. Japanese Employment Agency, 734 W. 6th st. Main 3909.

EMPLYMT. AGCYS.—OFC. EMPLS.
Western Placement Bureau, 694-5 Mat. Theater Bldg., 8th & Hill. MEt. 3660.

ENGRAVERS—PHOTOGRAPH
American Engraving and Electrotype Co., 227 W. First st. TRinity 5631.

EXCAVATING
JACK PIKE FOR SERVICE
2884 27th ave. Phone 754-59.

FLAGS
Flags for new. Ph. TUcker 8566. La Co. Flag Co., 1055 S. Hill st.

FLORISTS—WHOLESALE
Murata, S. & Co., 880 S. Los Angeles st. MEtropolitan 0128. Main 6121. Also Florists' Supplies.

FLORISTS—RETAIL
ARCADE FLOWER SHOP—Remember us. 25 Arcade Bldg. Ph. Faber 1521.
Bonsall Nurseries, Eureka. 8425 S. San Pedro. AZtdex 1652.

FUNERAL DIRECTORS
Perfect funeral, personal services, reas. prices. Washington Undertaking Co., J. D. Robinson, director, 735 W. Washington st. Ph. ATlantic 1320.

FURNITURE
Cane chair that sells bed, dresser, chair for $55. 807 S. Figueroa st.
Herbert Cohen, 187-189 S. Spring st. Furniture, gas ranges and bedding.
O. K. Furniture Co., 2222 S. Hoover. BEacon 8162. Genl. line furniture, reasonable.

FURRIERS
Burger, Matthew, 802 W. 7th. TRinity 1973. Remodeling, repairing. Work guaranteed.
Klein, John, Mfr., 302 S. Bdwy. Vandike 8096. Furs remodeled, designed. Summer rates.
LONDON ALASKA FUR CO. Sales on sample furs. 55 BDWY. Arcade Bldg.

GLASS
Tyro bros. Glass Co
31st and San Pedro sts. HUmbolt 0448.

GROCERIES—WHOLESALE
M. A. Newmark & Co., wholesale only, 8th st. cor. Alameda. TRinity 2451.

HAIR BOBBING
Mr. Writer, Ladies' hair bobbing specialist. 1000 Brack Shops. Vandike 6580.

HEATING—GAS, OIL, WATER
Pacific Gas Radiators, 616 W. 9th st. MEtropolitan 0080.
Peter Gas Radiators. 5048 Pasadena ave. Garfield 0044.

HANDWRITING EXPERT
Carlson Milton, Executive and Photographer of Questioned Documents, International Bank Bldg. Main 9930.

HERBALISTS
Foo & Wing Herb Co., Inc., T. Ho. Wing, Chinese Herbalist. 512 W. 9th. TRinity 2540.
Stomach, rheumatism, catarrh, Chinese remedy. D. K. Tuey Herb Co., 150½ S. Main.

HOTEL & RESTAURANT EQUIPT.
Hegglund, E. M., 134 N. Spring. TUcker 2422. Furnishes restaurants or buys them

HOTELS
Angelus Hotel, H. J. Tremaine, prop., 4th and Spring. Trinity 8071.
$1.50 day, $9 week. Beacon st., 743. Hotel Dickinson. Mod. 10 min. dntown. DRexel 0054.

IMPORTERS AND EXPORTERS
Transpacific Trading Co., Metropolitan Bldg. Phone Vandike 7923.

HOTELS—TOURIST
Alexandria Hotel, The, 210 W. 5th st. Pacific Main 5220.
Ambassador Hotel, The, 3400 Wilshire. Phone DRexel 7000.
Hotel Martyn, mod. priced for sal. people. 723 Whittier st. DUnkirk 4442.
New Hotel Roosevelt, 27th & Grand ave. $8 wk. Rms. & shower. Beautifully furn. Phone ATlantic 9447.
8th st., 1520 W. Just opened. Hotel Powell. Beaut. furn. outside rooms. Weekly rates. DUnkirk 3500.

INCOME TAX ACCOUNTANTS
INCOME TAX ADVICE! THE UNDERSIGNED, FORMER DIVISION CHIEF INTERNAL REVENUE DEPT., WILL HANDLE AND PASS ON YOUR INCOME TAX RETURNS. NELSON G. WELBURN, SUITE 310 UNION BK. BLDG. BUS. TR. 1525. RES. DRexel 8766.
R. A. Hightower, 412 Pacific Finance Bldg. MEtropolitan 3451.

INSURANCE—GENERAL
Henderson, J. R., Insurance, all kinds. 328 Van Nuys Bldg. Tel. BRoadway 4200.

INSURANCE—FIRE AND AUTO
McCuan, R. V., Agcy Co., 123 S. Broadway, Main 1128.
Wren & Van Allen, Inc., 302 Security Bldg. BRoadway 1028.

IRON AND STEEL—MFRS.
Pioneer Rolling and Machine Works, 1220 Palmetto st. Phone Trinity 1129.

JAPANESE GOODS, WHOLESALE
Japanese goods, wholesale, The Yamatoya Co., 327 E. 2nd. TUcker 2138. Chinaware, Art Goods, Dashkis, etc.

JEWELERS
Kaplan Bros. Title Guarantee Bldg., 8th and Broadway. Phone TUcker 2564.
Newton Mfg. Co., 1st class inspector Southern Pacific, Santa Fe and Pacific Electric lines. Fine watches repaired and accurately adjusted. 201-3 D. E. Johnson Bldg. Cor. Bdwy. at 4th. MEtropolitan 8967.

JEWELRY MANUFACTURERS
Baum Jewelry Mfg. Co. & Diamond Setters, BR. 8890. 511 Douglas Bldg. 3rd & Spring.
Jewelry repairing. Dealers in precious and semiprecious stones. Golden State Gem Co., 726-28 San Pedro st. VAndike 8324.
Nicoll, Edward P. Manufacturing Jeweler, 747 S. Hill. VAndike 6703.
Perrin, William F., 416-18 Stack Bldg. VAndike 5844. Mfr. gold and platinum.

JEWELRY—WHOLESALE
Carl Estenmann Jewelry Co., 1013 W. 16th st. BEacon 6270.

LADIES' HOSE
Beacon Hosiery Mills, 424 Stack Bldg. 4th & Broadway. 827-4121. 91b hose $1.25.

LANDSCAPE ARCHITECTS
Howard & Smith, 9th & Olive. TRinity 7541. 30 years' experience.

LAUNDRIES
Apex Hand Laundry. We specialize in silks. 2626 W. Pico. BEacon 2740.
Laundry, Minden Wet Wash. UNiversity 1741. 40 pcs. for 80c. 5410 S. Normandie.
Try Cadenham Laundry Serv. Co. Superior serv. ANridge 0406. 401 E. 59th st.
West Side Hand Laundry, 3780 W. Tenth st. DRexel 8320.

LIFE INSURANCE
Prudential Life Ins. Co. J. S. White, Mgr. 500 San Bdg. 7th & Hill. 825-494.

LIGHTING FIXTURES
Brittsville fixtures. Wagner-Woodruff Co., 920 S. Olive. MEtropolitan 3821.
The Mayberg Co., 651 S. Grand ave. FLoma Main 0091. Mfg. and designers.
Wagner-Woodruff Co., designers and mfrs. lighting fixtures. 920 S. Olive. MEtropolitan 3821.

LITHOG'D BONDS—STOCK CRTFS.
W. C. Jeffries Co., 117 Winston st. TRinity 8511.

LOANS—DIAMONDS & JEWELRY
Cohn, B. & Bro., 905 Pantages Theater Bldg. TUcker 2620. Estab. 52 years.
Markwell & Co., 302 Citizens' Nat'l. Bank Bldg., 5th and Spring. Vandike 8092.

MACH., SPECIAL DIES—GEARS
Dixon Machine Works, 132 N. Main st. Phone 61352. Special machinery to order.

MACH. PIPE, TANKS, FITTINGS
California National Supply Co., 149 N. Alameda st. TRinity 9631.
Clampitt, E. A. & Co., 1081 N. Alameda st. TRinity 3767.

MACHINE WORKS—MFRS.
Crandall Machine Works, Die, tool and machine work. ATlantic 4766. 2020 E. Main.
Hahn, Harry W. Mfg. Co., 783 S. San Pedro st. TUcker 3172. Dies, stamping.
Wilhite Machine Works. Automatic screw machinery. Die & tool work. 1245 S. Hope.

MAGICAL & THEATRICAL SUP.
Magical supplies and tricks for entertainers. Thayer's, 334 S. San Pedro.

MAPS
Commercial School, Oil, etc. Rand-McNally, 120 E. Sixth. TUcker 5307.

MATTRESSES
Anchor Mattress Works. ANgelus 2318. Plant loc. 4031 Whittier Blvd.
Angelus Mattress Co. Get our prices. 3021 San Pedro. Humbolt 3280.
Scanlon & Co., mattresses made to order. 2791 Santa Monica Blvd. HEmpstead 4820.

MEAT MARKETS
Tunison, W. H. Meat Market, 3974 S. Normandie. VErmont 3302. Choice meats.

MILL ENGINE ROOM SUPPLIES
Warren & Bailey, 214-16 East Third street. Phone VAndike 1471.

MEDICAL
Abrodil Blood Test Pres. Electronic method cures when others fail. 317 N. Hill st.
Eye, Ear, Nose, Throat Specialist.
Asthma, Catarrh, Bronchitis. Glasses. Dr. Moore. 520 Grant Bldg. Broadway & 6th.
Hrs. 9-5. Ph. VAndike 3118. Consultation free.
Salvar—Best for blood and rheumatism and kidneys. 8907 Trinity st. HUmbolt 6283-W.

MILLINERY
House Millinery Supply House, 9039 W. 7th st. Phone 73155. Directions.

MILLINERY—MANILA HATS
Handmade Manila hats for ladies & gentlemen. 21 Broadway Arcade Bldg., L. A.

MIRRORS
Mirrors, polychrome frames. Excelsior Glass Co., 1344 E. 16th. ATlantic 5353.

MUSICAL INSTRUCTION
Wanted, violin pupils to teach at home. H. L. Houston. BRoadway 6630. 910 W. 9th.

NURSES
Day work wanted. Mrs. W. P. Newell, 1718½ 10th. HUmbolt 5496-J.
Graduate nurse (colored). Cares for invalid or elderly person. DRexel 3794.
Under-graduate nurse, day duty. 825 wk. Ph. 858-084. Rm. 24.

NURSERIES
Nippon Nursery, the best in the West. 1455 Rose Ave., Pasadena. F. O. 1907.
Orange Grove Nursery, 1778 Santa Fe ave. Bdwy. 1778. Large palms and misc. cans.

PAPERHANGING
House painting, paperhanging, tinting. C. David, 1628 W. Jefferson. Empire 9007.
Painting, tinting, paperhanging, plaster patching. First class. Reas. University 8541.
Painting and paperhanging. Father & son want work. Ph. TUcker 5553.
Painting, paperhanging, wagon tips work guar. Reasonable. Capitol 5082.
Paperhanging, $3 per room. Tinting and painting, work guar. DRexel 4738.
$9 a room, paint paper or tinting, work guar. Give us a trial. ANgelus 1898.
REDUCED PRICES—PAINT, TINT, PA

Theaters—Amusements—Entertainments

"AMERICA'S FINEST"
PANTAGES
SEVENTH at HILL St
SAN FRANCISCO LAST WEEK THEY STOOD IN LINE FOR HOURS TO BUY TICKETS TO SEE HIM—ALL ATTENDANCE RECORDS SMASHED
ENGAGEMENT EXTRAORDINARY
ROSCOE ARBUCKLE
APPEARING IN PERSON AND ON THE SCREEN
WITH
NEW SONGS AND STORIES
ROLAND TRAVERS
WERNER-AMOROS-TRIO
LANE & FREEMAN
VAN & TYSON
MARY'S "PONY BOY"
BRYANT WASHBURN
Supported by
Edward Everett Horton and Billie Dove in
"Try and Get It"
Continuous 1 to 11 P. M. Matinee, Any Time, 15c

DIRECTION WEST COAST THEATRES INC.

CRITERION
"CAT AND THE CANARY"
Curtain Nightly 8:20. Mat. 2:20 Thurs. Best Seats
WASHINGTON PARK—TOMORROW
VERNON vs. LOS ANGELES
FOR RESERVATIONS CALL ATlantic 5000

LOEWS STATE
1 Week Only
5 Husbands
4 Sweethearts
9 Different Kinds of Love.
Wow! What Love and Laughter!
Joseph M. Schenck presents
CONSTANCE TALMADGE
in "The Goldfish"
A First National Picture
Jack White Comedy "Midnight Blues." Robert Hass, Baritone
Coming next Saturday: THE FLAMING YOUTH GIRL, COLLEEN MOORE, in her new triumph "THE PERFECT FLAPPER"
KAY ORCHESTRA
KNICKERBOCKER SYNCOPATORS

GIRL SHY
A.M. Mats. 55c
P.M. Eves. 65c
It's Leaving Soon!

TODAY! A GREAT MYSTERY MELODRAMA
Drums of Jeopardy
FIRST TIME SHOWN!

ALHAMBRA
THE NOW Wanters

FAMOUS 50 BURBANK BABY DOLLS
BURBANK THEATRE 6th & Main

GRAUMAN'S EGYPTIAN
HOLLYWOOD THEATRE
ONLY 21 DAYS MORE
Hurry! Hurry! Hurry!
Rush! Rush! Rush!
If You Want to See
CECIL B. DEMILLE'S
"THE TEN COMMANDMENTS"
STORY BY JEANIE MACPHERSON...
SID GRAUMAN'S "A NIGHT IN PHARAOH'S PALACE"
Presentation of 100 People, Under F. G. Hollywood Blvd. at Highland Street Direct to Screen. Nightly—7:30, 9:15, 11:00. Except Sat. and Sun. 7:30, 9:15 plus 11:45.
Always good seats Matinees. Two shows daily, 2:15 and 8:15. Seats at Barker Bros., Birkel Music Co., and at theater. HOllly 2131.

PHILHARMONIC AUDITORIUM, 5th & Olive Sts.
ONE NIGHT ONLY, SATURDAY, JUNE 21ST
ACTORS' FUND OF AMERICA BENEFIT
MOTION PICTURE BRANCH
Headed by Stars from Stage and Motion Pictures ever seen at one time in Los Angeles. Vaudeville Performance.
SUPER SCREEN LABELS. Prices: $1, $2 and $3. 100% to Actors' Fund. Tickets on Sale Now—East Box Office.

GRAUMAN'S EGYPTIAN THEATRE
WHITE COLLARS
Edith Ellis' Engrossing Comedy of Today

FLASHES

MYSTERY-COMEDY

"CAT AND CANARY" GIVES YOU CHILLS AMID HEAT

By Grace Kingsley

Talk of being "as nervous as a cat"—the cat in "The Cat and the Canary" isn't half as nervous as you will be when you see the play down at the Morosco! It opened yesterday to the shrieks of nervous ladies in the audience—shrieks mingled with laughter, for there is comedy in this mystery play, too.

"The Bat" started the vogue for mystery comedies; but the bat had absolutely nothing on the cat. Mysterious panels open and ghostly white hands reach forth and drag victims to their doom. A mysterious maniac prowls the place. A doctor of the Calligeri order struts his stuff. A weird creature like a cat appears in the half-gloom. A dead man falls out of a closet. And in between you are wondering what in thunder is going to happen next! Dim lights of red and green add to the weirdness.

The Morosco is in short a good place to go to get cold chills on these hot days!

"Oh! Oh! If only they wouldn't leave the heroine alone in that room!" gasped Winifred Hart, who was with me. Winifred is an actress herself; but the spooky doings got even one of the acting profession. So you can guess how weird it is.

Even when you leave the theater, you feel the thrills playing tag up and down your back, and you look at even your friends with suspicion.

"Shall we dine at the Black Cat?" I asked Winifred, innocently, and she gasped, "Oh, my gawd, no!"

A note on the program beseeches you not to tell your friends the explanation of all the mystery you find in the last act. So we won't. Suffice it, the villain is of course the very last person you suspect.

Charlotte Treadway, as the heiress to the mysterious mansion, who arrives on the anniversary night of the twentieth year following the death of the owner, acquits herself splendidly. She gradually works up to the last word in hysteria, as the spooky incidents pile up. I think those awful screams she emits will injure her voice, though.

Harland Tucker is excellent, of course, as the comedy relief hero, who straightens out the mystery. Gayne Whitman plays his rather small role for everything there is in it. Alberta Van Antwerp gives a manly and pleasing account of himself as a suitor of the heroine. Joseph Eggenton returns to a cordial welcome as Hendricks, an asylum attendant. Grace Travers plays enigmatically an enigmatic and morbid-minded colored maid, though she didn't try for any dialect, and therefore was mistaken by us for a gypsy until somebody called her "Mammy." Jane Morgan gave an excellent performance of a neurasthenic woman, and the others were satisfactory.

Despite its thrilliness and some laughs, there are draggy moments, however—moments when we rather wished some of the spooks would reach out and yank the characters off! The playing should be snapped up a little; and it doesn't seem as if there were enough contrast of moods in the first part of the first act. What appears to be an attempt at planting the mystery atmosphere turns into a certain tonelessness.

If you haven't seen "The Cat and the Canary," you should.

COLOR PHOTOGRAPHY IN FILM BEAUTIFUL

It is like looking from a window at a beautiful changing panorama of color and watching a play at the same time to view "Wanderer of the Wasteland" at Grauman's Metropolitan! Pray for the day when color photography will be the rule, rather than the exception. Color adds ten-fold to the vividness, reality and convincingness of a story; besides whic hthe gain to the screen in beauty is simply incalculable.

One brings a new and fresh point of view to bear on "Wanderer of the Wasteland" just because of this natural color photography with which it is made. It is hard to imagine how you would feel about the story, were it not in colors; but I suspect it would look pretty much like all the rest of the westerns. But as it is, the picture is a thing of beauty and joy.

There are no leaping reds, no jumping greens, no flighty yellows in this picture, either. Everything appears just as in nature, and what enchanting dints of desert and mountain were wrung from our old Arizona for this picture!

Just how much will be wrested from the stage when color photography comes into its own on the screen, I dare not try to say. For you have before you the veritable surroundings of a story with color to drive the illusion home.

There are glimpses of canyon, mountain, desert oasis and sky, and especially some glimpses of some colorfully clothed Indians in some of the scenes, that are simply breath-takingly lovely.

But the beauty of the country isn't all. The feminine beauty takes on new loveliness. You get a chance to find out how really lovely Billy Dove is! I should think all the pretty picture girls would be strong for this color photography thing!

The story concerns an unhappy hero who thinks he has killed his brother, and takes refuge in the desert away from the law. Jack Holt played him manfully.

How much color adds to the drama in specific ways, too! When Noah Beery crushes the villian in the rocks of the mining sluice, the water that flows runs red! Beery does some of the best work in the picture. He has stolen Creatore's bob, too!

But it is to Kathlyn Williams that the acting honors go. She portrays an unhappy wife of a morbidly unhappy and cruel mining man in a fashion to put that characterization forever in the halls of fame. How few scenes she has, but how they stand out! And how utterly she has disguised her beauty beneath a sordid make-up and her grace beneath the gauche gestures of a commonplace, miserable woman!

Here is acting for the youngsters to watch!

CLUNE FEATURE IN SECOND WEEK

"Daughters of Today" got under way on its second week at the Clune Broadway Saturday. The work of Patsy Ruth Miller, Edna Murphy and Ralph Graves in leading roles has convinced film-fans that those players are among the really serious actors and actresses appearing in pictures.

Zasu Pitts, the comedienna, has a role which, while having little to do with the unfoldment of the main theme, has been characterized as one of the best performances in the picture.

That the moral of the picture is accurately sensed is indicated clearly by the character of the crowds which daily are attending the theater, according to Manager Larry Lund.

Another of the "Peather Pushers" series is shown, featuring Billy Sullivan in "He Loops to Conquer." There is a new news-reel. E. G. Hoffman, the Clune organist, has put together a remarkably fine score of organ numbers as musical background for both showings.

"COMMANDMENTS" IN TWENTY-NINTH WEEK

With the final local performance of Cecil B. De Mille's "The Ten Commandments," set for Sunday evening, July 6, at Grauman's Hollywood Egyptian Theater, the biblical opus enters its twenty-ninth week at the Hollywood playhouse today and will celebrate its 400th performance Thursday.

Honors are about equally divided between the picture and Sid Grauman's atmospheric prologue, "A Night in Pharaoh's Palace," with its cast of 100 garbed to represent the chief characters in the De Mille production.

Theaters—Amusements—Entertainments

The FORUM Pico West of Western

BLACKSTONE'S NIGHT—
Three hundred employees of the Blackstone store will attend in a body tonight to witness the screen's most appealing romance.
D.W. GRIFFITH'S "AMERICA"
From Robert W. Chambers' Story—Great Star Cast
CAROL DEMPSTER LIONEL BARRYMORE
NEIL HAMILTON LOUIS WOLHEIM
Another Griffith Classic That You'll Never Forget
Take "P" Car South on Broadway or West on Pico
Tickets at the Box Office. (Phone EMpire 1191 or 1192) or at any Platt Music Store

MAJESTIC
Mats. Wed. and Sat.
BEGINNING TONIGHT
THOMAS WILKES Presents
The New York Comedy Star
GENEIEVE TOBIN
In Guy Bolton's Comedy of the Movies
"POLLY PREFERRED"

CINDERELLA ROOF
Tues. Nite! The Internationally Famous
CHEVALIER DU BRAC & DOROTHY
Dancing Their "Bal de Tango"

Playing Featured Role in Farce

Vivian Martin,

Appearing with Donald Brian in "Just Married," entering its third week at the Mason.

"SECOND YOUTH" ON MILD LAUGH BILL

BY KENNETH TAYLOR

If you happen to be in a laughing mood you will find a laughing bill on view at the California Theater this week. If you are not, the program will at least prove amusing. Two pictures calculated to spread a little sunshine over the world are on view. One is "Second Youth," and the other is a Will Rogers comedy, "Don't Park There."

"Second Youth" is not comedy of the rough, loud kind. It is quite, even subtle at times. In it Alfred Lunt does some of the most entertaining screen work of his career. Mimi Palmeri appears in the chief feminine role, but she is addicted to posing rather than acting. But the role of Anne Winton, which she fills, is one that permits a lot of this.

Lunt's characterization of the rather sappy silk salesman who looks at a woman only once—to see if she's the girl he has been dreaming of, and she isn't—stands out particularly in a picture of, on the average, good performances. The plot, as you might guess, has all the women pursuing him. Then the heroine takes a dare and invites him to dinner, without even an introduction—and he finds that girl, at last.

Not a very strong story, nor greatly intriguing. But natural all through, and human in places.

Walter Catlett has a good part as one of the hero's boarding-house pals. The two drag in a scene that is good for a laugh. Others in the cast include Faire Binney, Margaret Dale, Charles Lane, Jobyna Howland, Herbert Corthell, Lynn Fontanne, Winifred Allen, Lumsden Hare, Hugh Huntley and Robert McWade.

Our great national outdoor sport, finding a place to park, is immortalized in the Rogers comedy, "Don't Park There."

Scarcity of available street space prompts our hero to drive all over three of our Western States trying to find a place to leave his machine while he steps into a drug store. In desperation, he finally drives right into the store.

Rogers has done better, but you will find this comedy full of laughable situations.

ROUTINE ADVENTURE PICTURE AT TALLY'S

Another set of Russian crown jewels provide the motive power for "Drums of Jeopardy," the current attraction at Tally's. Elaine Hammerstein stars in this picture, with a supporting cast that includes Jack Mulhall, Wallace Beery, David Torrence, Eric Mayne and Maude George carrying most of the interest.

The jewels in this case, are emeralds known as the Drums of Jeopardy. Rumor and superstition has it that these stones, when held to the ears, make a peculiar drumming noise, said to represent Hindus forecasting tragic death. Elaine listens, and sure enough, hears the noise. But who is to die? Well, see the picture. But you aren't allowed to bet on Elaine or Jack.

"Drums of Jeopardy" belongs back a few seasons, when it was quite a novelty to have weak serials cut down and presented as feature photoplays. Now the novelty has worn off, but the custom hasn't. You will probably like it, however, if you enjoy looking at pictures of Miss Hammerstein, or watching Jack Mulhall lead the pretty young gal out of the camera lines in the last foot.

Hal Roach's Gang is the bright spot of the bill, the rascals appearing in "Derby Day." Seeing a real horse race, the kids are inspired to hold an amateur event, but it has all the thrills of the real thing—all of the spills, too.

ALL SET FOR RETURN OF "COVERED WAGON"

"The Covered Wagon," James Cruze's Paramount production, comes to the Million Dollar Theater next Monday for a popular run. Love, adventure, thrills—these are the component elements of this screen triumph.

Indian attacks, prairie fires, fording of swollen streams, a great buffalo hunt, dramatic situations galore—these make up the story of the picture, enacted by a sterling cast headed by Lois Wilson and J. Warren Kerrigan with Ernest Torrence in a notable role.

Gloria Swanson in "Manhandled" is in her fourth and final week.

The total tax bill of the people of the United States for 1922, according to the Census Bureau, was $7,433,081,000. If this had been paid equally by every man, woman and child, each individual would have turned over $65.87 to the various tax collectors.

PLAYDOM

"GOLDFISH" GLITTERS

HUMOR BRIGHTENS CONNIE'S NEW FILM

By Edwin Schallert

The foolish season is on, and the model this time, instead of being the reliable one of "don't change your husband," seems to encourage the opposite. It is "The Goldfish," starring Constance Talmadge, which is cavorting about the screen at Loew's State Theater. The picture is true warm-weather entertainment, heavy on comedy, and light on the brain power. For all who feel in a mood for enjoying themselves dizzily, it will provide the necessary razzle-dazzle.

The "Goldfish" has been billed as the story of a Main-Street Sheik and a Boyle Heights cutie (or some such like) which is nicely local but somewhat evasive. The facts are that the plot is all about the wife of a song-plugger who acquires the Reno habit. It is her desire to better her position in the world and she does this by frequent marriages, as well as by taking instructions in how to be Ritzy.

The significance of the title of the film is that the song-plugger and the girl have an agreement that all that one of them has to do when he or she wishes to break up housekeeping, is to hand a goldfish bowl to the other. The original bowl and various other bowls have considerable to do with the entertainment; in fact, the cost of goldfish must have been quite high in the picture.

I couldn't become very excited personally about "The Goldfish" when Marjorie Rambeau appeared in the stage version. It is at best a very shallow affair. It was made largely through the personality of Miss Rambeau, but was so inclined to be below par in cleverness.

The film transcript has the same faults, and toward the finish drags out considerably. The broader comedy seems to be the most popular, and Connie Talmadge is more than usually pepful in her characterization. In fact, she succeeds in being as thoroughly amusing as in any recent production of hers.

The cast surrounding the star includes Jack Mulhall, Jean Hersholt, William Conklin, Edward Connelly, who all give a good account of themselves. Mr. Mulhall is especially good in his somewhat bolsterous role, and Hersholt does an excellent comedy Dutchman. ZaSu Pitts succeeds in running away with a good many scenes. Nellie Baker is to be remarked because she makes you notice the character of the maid, while Eric Mayne rather surprises in his make-up as the prince, who receives the goldfish bowl at the fadeout.

The humorous tone of some of the earlier episodes has been well brought out by Jerome Storm, as director.

The Trip to Honolulu offered by the Knickerbocker Syncopators is a picturesque stage presentation, with a capital storm effect. "Midnight Blues," the comedy, featuring Lige Conley, is a fear-thriller that wins several score of laughs, and the "Merry Widow" strains, as directed by Arthur Kay, please. Altogether, a very fair bill.

PLAYER IN ENTIRELY • NEW ROLE

Noted for Her Ugly Women, Actress Surprised at New Opportunity

A new Emily Fitzroy is to be seen in Elinor Glyn's "His Hour" the Metro-Goldwyn-Mayer production which King Vidor is directing.

Miss Fitzroy has always been identified with a hag-type role. Recently she appeared in the Fred Niblo production "The Red Lily" as Mama Bouchard, the owner of a Parisian dive.

Now she is playing the distinguished Princess Ardacheff in support of Aileen Pringle and Jack Gilbert.

"I have played ugly old women on the screen for so many years" Miss Fitzroy says "that I was really surprised when Mrs. Glyn selected me for the part of a Princess in 'His Hour.' I thought at best I would be an eccentric Princess, perhaps wearing freakish clothes—living in poverty or something of the sort. So you may imagine my surprise when Mr. Vidor outlined the part to me and Mrs. Glyn told me of the gorgeous creations I was to wear."

Miss Fitzroy as the Princess is responsible for bringing the hero Gritzko, played by Jack Gilbert, and the heroine, Tamara Loraine, played by Aileen Pringle, together. It is in the drawing-room of the Princess' palace in St. Petersburg that most of the beautiful love scenes between the two are enacted.

ANOTHER WEEK FOR RIALTO LAUGH BILL

The laughs contl. ue to multiply at Grauman's Rialto where two mirth pictures are proving a delight to hot-weather audiences.

"Galloping Fish," with a cast of comedians including Louise Fazenda, Sidney Chaplin, Ford Sterling, Chester Conklin, Lucille Rickssen and John Steppling are competing with Freddie, the seal, for honors, and Harry Langdon in "The Cat's Meow," in a series of new hilarious situations, offers another treat.

Other features of the program are Jean Winslow, baritone, in two popular songs, and a special prologue in which Freddie and his owner and trainer, Bert Swan, appear in person.

ALICE BRADY TODAY

Alice Brady, one of the most distinguished of American actresses, will open at the Orpheum today in "Cassie, Cook of the Yellow Seas," a condensation of the most important parts of her stage success, "Drifting." On the same bill are Bert and Betty Wheeler, the Sharrocks, "hokum" artists; Ina Hayward, Dora Maughn and the Misha orchestra, in a musical offering, and Dainty June, a juvenile rescued from the movies.

Theaters—Amusements—Entertainments

MISSION THEATRE
BROADWAY NEAR NINTH
PACIFIC-SOUTHWEST THEATRES, INC.
—STARTS TODAY—
World Premier
A SENSATIONAL story of Society Romance with a fiery and seductive undercurrent
"AGGRAVATING PAPA" with JIMMIE ADAMS and POLICE DOG PETER THE GREAT.
A CHRISTIE COMEDY.
CARTOON COM.
HEEZA LIAR
OVERTURE
Directed by William Beaudine
"DAUGHTERS OF PLEASURE" WITH
MONTE BLUE MARIE PREVOST & CLARA BOW
Leon Strashun Conducting MISSION THEATRE ORCHESTRA

GRAUMAN'S METROPOLITAN
first photoplay ever made entirely in natural colors
Zane Grey's "WANDERER OF THE WASTELAND"
AN IRVIN WILLAT PRODUCTION
The thrills the book has given millions, glorified and infinitely beautified in a cyclonic drama entirely in colors.
Sullivan Dean Elsie Elliott Hal Fisher's Collegiate Orchestra
Creature and Metropolitan Orchestra
Lilly Van Kenan Piano soualize
Pathe Review Blasted Convention Women at shadow

GRAUMAN'S MILLION DOLLAR
DOWNTOWN AT THIRD
Here's a tip to the very few people who have NOT seen GLORIA SWANSON in Manhandled
Most everybody you know has seen it! Ask 'em.
IS IN ITS LAST WEEK NOW
NOW PLAYING CONTINUOUS 10 A.M. TO 11 P.M.
ALLAN DWAN MADE IT

RIALTO
PITY THE POOR FISH WHO MISSES
"GALLOPING FISH"
SOME 3-INCHES
"Different" Comedy
Freddie, the Seal on the Stage
Harry Langdon Comedy
"The Cat's Meow"
Sidney Chaplin Louise Fazenda Ford Sterling Chester Conklin Lucille Rickard

YOU'LL GET A REAL KICK!
When you see this Photo Dramatic Sensation
NOW IN IT'S 2ND SMASHING WEEK
"DAUGHTERS OF TODAY"
SEE IT TODAY!
THE CLUNE
BROADWAY

HILLSTREET
Between Main
ELLIOTT DEXTER
IN A GOOD
Hugh McCORMICK & WALLACE Grace
"On the Beach"
CLARA HOWARD
The Musical Comedy Girl
VAUDEVILLE AND PHOTOPLAYS
12:45 Noon—Continuous—11:30 P. M.
Mats. Mon. to Fri. Inc., 40c
Nights and Sat. Matinee, 55c
Sat. Night, Sun. and Hol., 65c
Children, Any Seat, Any Time, 15c
W. H. GROH & MICHAEL ADONIS
"7 The Piano Movers"
THREE WEBER GIRLS
They Sing a Little, Dance a Little and Then!
BEN ELCH
The Favorite Character Comedian
Exclusive Photoplays
"AFTER THE BALL"
From the Famous Song by Chas. K. Harris
THE TELEPHONE GIRL
"King Lear" by H. C. Witwer

HIPPODROME
Vaudeville
Main St. at 4th
A Belasco Production
"THE MYSTERIOUS WITNESS"
with ROBERT GORDON and ELINOR FAIR
Continuous Daily 1 to 11. Sunday, 12 to 11 P.M.
From The Saturday Evening Post Story
"Theorems of Light," by Eugene Maslow Rhodes.

INFORMATION COUPON
The Times Information Department (Los Angeles) will furnish names and addresses of reliable firms in any business you are seeking that are not listed on this page.
Please send names of reliable firms in the following lines of business.
1 .....
2 .....
Your Name .....
Your Address .....

WANT-AD RATES

Effective March 1, 1924

Rate per line per insertion: for all classifications except those otherwise specified: 20c consecutive times; 25c Daily, 24c Sunday; 7 to 29 consecutive times: 22c Daily, 25c Sunday; 7 to 9 consecutive times, 21c Daily, 22c Sunday; 6 TIMES, 20c Daily, 23c Sunday, minimum charges 20c Daily, 25c Sunday.

NOTE EXCEPTIONS BELOW

SITUATIONS WANTED, 3 or more lines or less 3 times 15c Daily, 18c Sunday; 6 to 8 consecutive times 12c Daily, 15c Sunday; ONE TIME 15c Daily, 18c Sunday, minimum charges 30c Daily, 40c Sunday. Advertisements for the rehabilitation, "FAINTING," "DECORATING," "PAPER-HANGING," "DRESSMAKERS & SEAMSTRESSES" and "NURSES" are not classified as Situation Wanted Advertising and will be charged for at the general Want Ad Rates. 20c Daily and 25c Sunday with reductions scheduled as above for 3 or 6 consecutive times. 25c Daily.

"NOTICE OF SPECIAL INTEREST," "BUSINESS OPPORTUNITIES," "PERSONAL," "LOST," "SPECIAL NOTICES," "STOCKS & BONDS," "STREET IMPROVEMENT BONDS," "MONEY TO LOAN—DIAMONDS & JEWELRY," "PHYSICIANS," "MEDICAL," "SANITARIUMS," and "BATH & MASSAGE," 30 consecutive times 20c Daily, 25c Sunday; 7 to 29 consecutive times 21c Daily, 26c Sunday; 3 to 6 consecutive times 22c Daily, 27c Sunday; ONE TIME 25c Daily, 30c Sunday, minimum charges 70c Daily, 80c Sunday.

EMPLOYMENT AGENCIES, MOTION PICTURE SCHOOLS, etc., under any classification: 30 consecutive times 20c Daily, 25c Sunday; 7 to 29 consecutive times 25c Daily, 27c Sunday; 3 to 6 consecutive times 30c Daily, 35c Sunday; ONE TIME: 35c Daily, 40c Sunday, minimum charges 70c Daily, 80c Sunday.

"DEATH NOTICES," "CARD OF THANKS," etc: 30c per line per insertion.

All advertisements from outside of Southern California must be prepaid: 7 times, 20c Daily, 25c Sunday; 7 to 29 consecutive times, 22c Daily, 25c Sunday; 3 to 6 consecutive times, 25c Daily, 30c Sunday; ONE TIME: 30c Daily, 35c Sunday. All leading charges are for 6 point face type, 6 average words may be estimated to set a full line. Minimum charge 3 lines for each insertion.

Advertisers should retain proofs given for the first insertion of Want Ad, so as no mistakes can be rectified without charge.

The Times cannot guarantee accuracy or assume responsibility for typos of any kind occurring in telephoned advertisements.

Advertisements ordered for insertion in the Daily or Sunday Times cannot be discontinued or changed after 12:30 p.m. of the day preceding date of insertion.

Advertisements ordered to appear for the first insertion in the Sunday Times cannot be countermanded after 12m. Saturday preceding.

Rates for display advertising will be furnished on request.

The Times will not be responsible for more than one incorrect insertion of any advertisement ordered for more than one time.

The inadvertent omission or incorrect publication of advertising will be rectified only by cancellation of the charge made for the service rendered.

TODAY, P.M., is closing hour for the classified issue of the Sunday Times.

The Times maintains Want-Ad collection offices in all the large cities. Ads left at these offices or in buildings where you may deposit copy for Want-Ads or answers to box numbers, advertisements and answers also be made hourly.

Branch offices: 527 W. Seventh St., Brann Bldg., 1240 S. Main St., Broadway Annex, 403 W. Eighth St., 420 S. Broadway, Hollenbeck Home Bldg., 2nd & Soto, Byron Bldg., 145 S. Spring St., Hotel Rosslyn, 251 S. Broadway, Pantages Theatre Bldg., 6230 Hollywood Blvd., California Trust Bldg., 318 W. Third St., Consolidated Bldg., 607 S. Hill St., Wakefield Bldg., 453 S. Spring St., Detwiler Bldg., 412 W. Sixth St., Douglas Bldg., 257 S. Spring St., Grand Bldg., 4th Fourth and Broadway, Hellman, H. W. Bldg., 4th and Spring, Hellman, I. W. Bldg., 4th and Main, Hellman, I. W. Bldg., 124 W. Fourth, Hibberden Bldg., 453 S. Spring, Higgins Bldg., Second and Main, Greer-Robbins Co., 1136 S. Olive St., Junior Orpheum Bldg., 418 S. Hill St., Senior Orpheum Bldg., 848 S. Hill St., Jackson Bldg., 548 W. Sixth St., Lankershim Bldg., 304 W. Third St., Merchants Nat. Bank Bldg., 215 S. Broadway, Low's State Bldg., 707 S. Broadway, Markham Bldg., 323 W. Eighth St., Marsh-Strong Bldg., Ninth and Main, Pacific Mutual Bldg., 523 W. Sixth St., Pacific Mutual Bldg., 628 W. Sixth St., Parmelee-Dohrmann Bldg., 412 W. Sixth St., Severance Bldg., 105 W. Fifth St., offices Bldg., 218 S. Hill St., Spring St. Arcade Bldg., 541 S. Spring, Stock Bldg., Fourth and Broadway, Story Bldg., 257 S. Spring St., Van Nuys Bldg., 210 W. Seventh St., Washington Bldg., 1127 W. Washington, Western Mutual Bldg., 321 W. Third St., Wright-Callender Bldg., 408 S. Hill St., Y.M.C.A. Bldg., 1121 S. Hope St.

HOLLYWOOD

Security Bank Bldg., 6758 Hollywood Blvd.

TIMES WANT-AD SUPREMACY.

During 1923 the LOS ANGELES TIMES printed 854,110 Want-Ads, a greater number than were published in any other newspaper in the United States.

All Want-Ad readers are attracted by this stupendous variety of offerings. It is well recognized by advertisers that everybody reads THE TIMES for Want-Ads.

TIMES' TELEPHONE
All Departments 0700
TIMES MAIN OFFICE
Corner Broadway and First
TIMES BRANCH OFFICE
621 South Spring.

LOST, FOUND, STRAYED—And Stolen

BAG, brown beaded, lost Friday 5:30 p.m. between New Paris Store and 6th. Contained about $30. Name on Matinee envelope. Reward. 73742.

BAG lost; brown suede, Orpheum matinee Thursday, 762-528. Reward.

BRACELET—Lost—Oriental on Broadway, at Orpheum Theater, or Pig 'n Whistle, 6th and Hill. REmpsted 2278. Reward.

BROACH—Old fashioned, found on S car last Monday night. Phone owner 1st call for ad. Address H, box 65, TIMES OFFICE.

CAT LOST—Gray Persian, male, large gray eyes. Reward. CHanite 4509 or return to 1616½ FULLER AVE.

DIAMOND enamel stick pin, lost, $25 reward. No questions asked. Tel. 765500. Call MR. or MRS. MILLER.

DOG lost, German Police puppy, 4 mos. old. Dark and small mouse. Lost Sunday 11 a.m. at 9 p.m., from 334 S. BERENDO. Reward. Call DRexel 3209 after 6 p.m. or MAin 1073, during the day.

DOG LOST—Brown and white male pointer, head and face all brown, about 3 years old, collie. Home number 2580. Owner Baetsick. Reward. 926 W. 36TH ST. BRoadway 5041.

DOG LOST—Boston bull, 1½ years old, white and brindle, white collar. Answers to Boots. Call 895303. WALTER NANNEY.

FUR LOST—Thurs., 3 p.m. Ermine scarf between Hollywood Blvd. or Sunset and Hollywood Blvd. or on Western ave. bus between Hollywood Blvd. and Sunset. Return to 5433 RUSSELL AVE. Fh. Glanite 2869 for reward.

FUR lost, gray fox, either on Sunset Blvd. or Hoover between Monica and Temple. Reward. 3914 Trinity.

FUR—Black fox, Glassell ave. near San Fernando Road, Saturday morning. Garfield 2298.

GRIP lost, doctor's grip, initials on back W.S.P. Reward. 9403, MRro. 5012. 916 PACIFIC MUTUAL BLDG.

HENS, lost, 2 Dark Cornish. Notify RAY BROWN, 1333 Conrad st. AXridge 0784. Reward.

KODAK lost, Ansco F 6.3, between Mt. Lowe and Los Angeles, Sunday, June 8. Call GONSOLUS, Owl Drug Co., 7th and Hill store. Reward $20.

LORGNETTE glasses, octagon silver mounted pendant shape. Lenses important to owner. Reward. 909 HARCOURT AVE. 767813.

MEDAL—Lost, gold medal with name Dr. C. W. Stephenson engraved on it. Reward offered for return. 1143 W. 36TH.

MONEY FOUND recently in business district. Sum of paper money, no silver, and piece of jewelry in chamois container. Describe jewelry money, & container. Address F, box 231, TIMES OFFICE.

PARROT LOST—Under clipped wings. Music-Arts Hall, 233 S. Broadway. JOIN US AND GET ACQUAINTED.

PIN LOST—Diamond bar pin, a keepsake. 1417 N. ALVARADO. DRexel 3054.

PURSE—Bag lost, containing eye glasses, near Signalling ave. and Santa Monica Blvd. Thurs. Reward. 6027 Blanche.

RINGS (3 found together.) Memorial day at Redondo Beach. SANTA ANA BOOK STORE.

SLIPPERS LOST—Sat., June 7, black satin suede. Reward. Fh. HUmbolt 5630.

SUITCASE LOST—Filled with ladies' wearing apparel. On West Washington, or So. Hoover, about 10:30 p.m. Friday night. Liberal reward. PHONE 3965375. Mrs. Anna M. Dennis, 2022½ Dracena Dr.

LOST—Will party finding leather sack with tools at 7th st. and Central ave., please telephone HUmbolt 4387-W? Reward.

NOSE glasses lost attached to silk ribbon cord, between dist. or valley car to Highland Park. Liberal reward. CASH IER, Birkel Music Co.

LOST, Friday, large male Airdale, black saddle. Reward. 857-63.

SPECIAL NOTICES—Miscellaneous

Baths and Massage

DR. THOMAS, Spinal Correction, cabinet baths, Swedish massage. Asst. MISS A. MILLS. 2013½ W. 7th st.

SWEDISH massage, alcohol rubs, electreatments, $1 up. 419 DELTA BLDG. 420 S. Spring. 10 a.m. to 5 p.m.

SCIENTIFIC massage, oil, alcohol rubs; chiropractic adjustments. Lic. operator. WESTERN, Holly car. Open Sun. 10-6.

THOROUGH Swedish massage, chiropractic, home or office. ERICKSON, D.C., 10443 S. Park View st. DRexel 4320.

MISS C. E. FLMAN, GLOVERS SPECIALIST, MANICURING, HRS. 10 TO 5, SUN. 11 TO 1. 344 S. GRAND, SUITE 24.

STAS. Japanese baths and massage, internal bath, scrub baths, oil rubbing. Operators both sexes. 215 N. SAN PEDRO.

BATH massage, blood wash treatment for rheumatism, neuritis. 1263½ W. 7th. Always open.

WILL drive car east for expenses (mech.) Call BROUNELL, TRinity 6064.

HOLLYWOOD MINERAL SPRINGS Melrose at Larchmont. Open Evenings. Treatments for acute and chronic diseases, electric, hydrotherapy, massaging, etc. Physicians in attendance. Take X car marked Melrose on W. 7th. Phone HOLly. 5404 for appointment.

WILLS-THORNE, 327½ S. HILL ST. Chiropractic, baths, massage, reduc. treat. All massages, $2 with cabinet, $3, mud pack, sun-lamps, V-Ray, body rub, cabinets, tubs, shower, etc. Rieuland transfer, Grayleme coach. Plenty of service & concentration treatment.

VENICE IS THE PLACE

for your bath and massage, Mademoiselle Geraldine, hat from London and Paris. Vice assistant, 2nd floor Brodkey Bldg., 1500 Ocean Trolleyway, Venice. Open from 10 to 7. Sundays, 10 to 3.

SPECIAL SUMMER RATES.
"WALDENE'S MASSAGE COLLEGE,"
852 S. FLOWER ST.
Recognized by Federal and State government, is open for new scholars, private day and night classes. Established city 1894. DIPLOMAS ISSUED.

ISHAM—CORNELL—ECKMAN.
Grad. of Eckman Institute, Chicago. Vibro health for obesity and neuritis, electrotherapy, scientific manipulation, medicated vapor baths, diagnosis by physician. Hrs. 10-7. 120 W. 3RD ST. Office 300.

GROVE HEALTH INSTITUTE.
Swedish massage, Sun-ray, Hydro and electric therapy, grad. open, both sexes. Hrs. 9 to 8 p.m. Suite 214 STACK BLDG., cor. 4th and Bdwy.

254 SO. BDWY., R. 223. SWEDISH MASSAGE, Magnetic, electric, deep therapy, with electricity, lamp therapy, elec. cabsweats, med. baths. Hrs. 9 to 10 p.m. Sundays, 12 to 8 p.m.

TRY our med. steam baths and later in Swedish massage for that tired feeling. Rheumatism, and teaching. Electric tris. Misses Nyberg & Nyberg, asst. Hrs. 9 to 9, Sun. 10-4. 106 N. SPRING, Room 3.

ELECTRIC cabinet, Swedish massage, baths. KAARBY, SMITH and BELL, NURSES Both sexes. Hrs. 9 to 9. Sun. 10 to 3. Suite 810 CONSOLIDATED BLDG., 6th and Hill Sts. TUcker 4000.

SULPHUR, steam, Swedish massage, sun ray, vibratory, electric, chiropractic, electro., manipulations. Nurses. Hrs. 9-9. Sun. 9 till 4. 826 Union League Bldg. 326-Hill.

WE MANUFACTURE steam & electric bath cabinets, shower baths, massage tables. EXCELSIOR CO., 1722 W. Western Ave., Los Angeles, GRanite 3467.

MISS DAVIES med. baths and massage. Nurse in attendance. 253 W. 82ND PL. Cor. Moneta. Hrs. 10-5:30. Open Sunday. 16-2.

LUCILLE WEBER, Miss Dalzell, asst., scientific massage, chiropractic adjustments. 225 I. W. HELLMAN BLDG. Tucker 1271.

REGAIN YOUR HEALTH by elimination, circulation and assimilation. Exclusive Dept. for ladies in charge. Open Evenings. Union League Bldg., 2nd-Hill. Vas. 0270.

SWEDISH massage, med. steam baths. Elec. treta. Open both sexes. Hrs. 9:30 to 7:30. Phone 10-3. Suite 332, 318 W. 5TH ST., mez. Bdway. & Hill.

ELECTROTHERAPY real Swedish massage, Miss MARY WYE PETERSON, 302½ S. Broadway, Room 16, 10 a.m. to 6 p.m.

MAY. Z. CURTIS, massage, scalp, electric and violet ray. 317 S. VERMONT. Apt. 25. 10-5. Near 6th. Vandike 0875.

MASSAGE will give treatments at your home. Ph. DUnkirk 4963.

HYGIENIC parlors, 226 W. 4th St. Office, 412. Hours 10 to 7. Open Sunday.

SUN baths with shower, 4860 ALDAMA ST., off Ave. 50. Garfield 4712.

BODY MASSAGE, steam, elec. met. baths. CHIROPRACTIC treat. 327½ S. Hill st.

SWEDISH scientific massage, steam baths. Beauty Shop. Vandike 0064. 337½ S. Hill

FIRST-class bath and massage. Open Sun. 2514 S. Figueroa. OLIVE.

MASSAGE AND ELECTROPATHY. HASHIMOTO, 121 S. SAN PEDRO, RM. 309.

Beauty Culture, Hairdressing, Bobbing

MANICURING, massaging, scalp treatment, MARVELLING, HOURS 9 A.M. TO 7 P.M. STUDIO SHOP, PHONE 7604447.

Pico at, 2506 W., Apt. 7. Open Sundays.

LUCILLE MAVIS, shampooing, Boncilla facial, plus. 1202 S. FIGUEROA, Suite 9. 10 to 6 p.m.

Medical

DRS. SHORES & SHORES, specialists, 602 B-4 Lissner Bldg., 534 S. Spring St., Los Angeles. Catarrh, deafness, head noises, asthma, bronchitis, neuritis, eczema, piles, abnormal blood pressure, epilepsy, goiter and other CHRONIC DISEASES of the nervous, blood, skin, lungs, heart, stomach, bowels, bladder, kidneys. Hyr a specialty for hay fever. Rooms 9 to 5. Evenings 7 to 8. Sundays 10 to 12.

MAN DOCTOR.
Specialist over 20 years, all chronic and recent diseases, thorough blood and urine tests. Medicines used only by himself. No delay from work; charges reasonable. Quick results. Latest method. 600 and gland treatment. Hours 10-6; Sun. 10-12. 219 DOUGLAS BLDG. 3rd & Spring.

EXPERIENCED PHYSICIAN specialties in recent and chronic, genito, urinary, bladder and prostate ailments. Prostatic relief. Latest methods. Examin. free. 221½ S. SPRING. Rooms 10, 11, 12. Hours 11-7.

SPECIALIST FOR MEN.
See me either for chronic or recent allments; no delay from work. EXAMINATION FREE. RM. 412. SEVERANCE BLDG., cor. 6th and Main.

FOR MEN.
SPECIALIST, 31 years genito-urinary disease, chronic or recent. No delay from work. Latest methods. My own medicine. Exam. free. 247 S. BDWY.

PARRY'S VEG. COMPOUND. Read free books of testimony given before U. S. Court and jury. HEmpstead 3021. DEAL-ER. 5226 1-4 Santa Monica Blvd.

GRADUATE nurse will give massage and medical treatments to either sex at her home or at their residence. Call before 10 a.m. or after 4 p.m. 1124 Vermont 7028.

BLOOD TEST FREE, abrams electric treatment, remarkable results in many diseases. 317 N. HILL ST.

LADY physician, specialty, Hrs. 10-12, 2-5 Moneta car. 328 W. 41ST PL.

W. EASON WILLIAMS, M.D., elect-ther. 1548 W. 6th. 51634; also Abrams system.

WOMEN'S ailments, all troubles specialized. RM. 504 2nd & Olive. 10 a.m. 2 p.m.

WOMEN'S disease, all troubles, specialist. 419 CALIF. BLDG., 2nd & Bdwy.

Sanatoriums

THE Westlake Convalescent Home, centrally located, gives wonderful care to men and women patients. Diabetes, nervous diseases, stomach disorders, improve rapidly under care of graduate dietitian and masseuse. Beautiful private and ward rooms, sun porches. Aged people given permanent home if desired. Very reas. rates. 1115 S. LAKE. Dunk. 8196.

BALDY VIEW Sanatorium, a beautiful, quiet place for the treatment of mental, nervous and old people; reasonable rates. Home of Doctor. We call for patients. Alhambra 1400.

TUJUNGA Sanatorium and Rest Home, Tujunga, Calif. 2000 ft. Sunland 0726. All chronic, acute diseases. M. D. Darwin, Prop.

REST AND CARE BEAUTIFUL HOME, Wilshire dist. Dietitian nurses. DUnk. 0207. Residence 567-4606.

CHRISTIAN Faith home for afflicted. $30 mo. and up. P.O. Box 17, Eagle Rock.

EXCLUSIVE home, trained nurse for aged or invalid. 1115 W. 39TH. University 2574.

EVENTIDE, selected food, best care. Dietitian nurse and physician. Garfield 3591.

Society Meetings

GET ACQUAINTED SOCIETY, 717 East 9th. Socials Tues. and Fri. nights 8:30. Games, program, dancing, organized 15 yrs. Strangers should investigate.

STRANGERS' SOCIAL CLUB
Meets Every Thurs. & Saturday evenings. Music-Arts Hall, 233 S. Broadway. JOIN US AND GET ACQUAINTED.

Chiropractic.

DR. JOSEPH BARTON,
Chiropractic Diet and Nerve Specialist, 18 Delta Bldg. 426 S. Spring. FU. 2335. Nervous breakdown, constipation, sleeplessness, stomach, bowel, liver disorders, prostate gland. Single adjustments, $3 or 12 for $20. Electric vibrator, X-ray, violet ray; many other therapeutics included with chiropractic treatments.

FREE chiropractic treatments. Eclec. Col. of Chiropractic, 321 S. Hill. TRinity 4067.

Detectives

WILLIAMS agency, reliable general investigations. 715 LISSNER BLDG. Main 1829.

SECRET investigators, expert locators. A. E. SMITH Agcy., Wilcox Bldg. Vandike 4175.

Auto Trips and Travel Offers

GENTLEMAN, acquainted with great Britain, Europe, Egypt, will conduct party this fall. Address D, box 72, TIMES OFFICE.

MECHANIC will drive car to Seattle for expenses. Address C, box 123, TIMES OFFICE.

WANTED—Lady going east during July to escort box of 12. Give particulars. Address D, box 273, TIMES BRANCH.

LEAVING for Imperial Valley this week. Can take comfortable car. Address D, box 289, TIMES OFFICE.

COUPLE going East want to reduce expenses. Address E, box 231, TIMES OFFICE.

YOSEMITE, San Francisco, Monterey, Carmel-by-Sea, vacation trip, desire party who love outdoors. Capitol 4500.

PRIV. auto party leaving for Omaha June 28 can take 1 or 2 congenial people, sharing expense. VERmont 2088.

LADY going to New York wants companion to defray expenses. Address C, box 236, TIMES OFFICE.

BUSINESS man & wife going to Montreal, Canada, will do favor to reduce expenses. MR. WRIGHT. DRexel 8804.

I WANT to go East, transact business, reduce expenses. Address E, box 232, TIMES OFFICE.

YOUNG man going to Chicago wishes to reduce expenses. 4126 PROSPECT AVE.

PORTLAND, take 2. Comfortable car. Reference exchanged. 882343.

SPECIAL NOTICES—Miscellaneous

Auto Trips and Travel Offers

MEMPHIS, Tenn., about June 22, via Kansas City. Two persons to help pay expenses. Address H, box 66, TIMES OFFICE.

DRIVING to Frisco Tuesday. Buick car. Room for 3. 83142.

ANY ONE interested in going to San Antonio, Tex. Call WEbmont 1061.

SPECIAL DINNERS—Good Eating Places

TRY McDONELL'S EVER-EAT, 219 W. 1ST ST., FOR THE BEST IN FOOD.

PERSONALS—Business

KNOW THY FUTURE.

KENDALL STUDIO
OF PSYCHIC SCIENCE. 1024 W. 6TH ST.
JEROME H. KENDALL, PH. D.
GRADUATE, LICENSED PSYCHOLOGIST, CLAIRVOYANT AND SPIRITUALIST.
BANK AND PERSONAL REFERENCES.
ESTABLISHED 25 YRS. SEE THE BEST.
KENDALL gives important advice, help and information on all affairs of life; business changes, advancement, health, love, marriage, influence, journeys. If perplexed, worried, in trouble or doubt, consult JEROME H. KENDALL, whether never wins. Call today. Lessons and reading, 10 to 5:30. Special readings, $1. Satisfaction guaranteed. Advice strictly confidential. Private reception parlors.

Maid in attendance. CLOSED SUNDAYS. 1924 W. 6th St., cor. Westlake.

SOCIETY MAN

may arrange for continuous income of $400 per month. No capital required. No soliciting or selling scheme. Address F, box 29, TIMES OFFICE.

CORNS CURED

In One Night—Or Money Refunded.

Obstinate and painful corns removed in a marvelously short time! Ask your Druggist for

SURE CORN CURE
HUmbolt 5387-W.

LEARN TO LIVE RIGHT.
KNOW YOUR CAPABILITIES.
YOUR FUTURE, CORRECTLY REVEALED
MRS. CENTRY, Famous Divine Healer, troubles of all nature. Residence, 816 W. 10th, Tenth & Figueroa. 9 a.m. to 10 p.m. 7-9. Sundays, Private phone 5302-72.

ERVINA—
WORLD'S GREATEST PSYCHIC MEDIUM. ASSISTED BY INDIAN MOK-UM-BA. DON'T WORRY, HE TELLS YOU ALL. CHARGE VOLUNTARY DONATION. PH. 53053. 10 A.M. TO 9 P.M. 670 S. ALVARADO, OPP. WESTLK. PK.

EARN while you learn. The radio industry needs trained men and ambition in all its branches. Good pay, excellent opportunity for advancement. Fascinating work. Address S, YARNS-WORTH today for information to Western Radio Institute, 625 S. Hope. Los Angeles.

MADAME ROSE
PALMIST CLAIRVOYANT.
$1—SPECIAL READING—$1
Confidential advice on all affairs of life. LOVE, MARRIAGE, BUSINESS ETC. Hrs. 10-8. Fully licensed. Main 3547.
459 S. FIGUEROA (corner 5th.)

WHAT EVERY GIRL SHOULD KNOW
WHAT EVERY MAN SHOULD KNOW
On the threshold of sex evolution of love. These 4 books mailed anywhere on receipt of $1. A. BOOK CO., Box 1124, LOS ANGELES.

PROF. LIPKA.
PSYCHIC MEDIUM.
If discouraged or unsuccessful I can help you. Advice on love, marriage, business, etc. Strictly confidential. Hours 10-8. 535 SO. FLOWER ST. FAber 4683.

FOR women, a course of 12 open air lectures will be given at the health and beauty resort in the beautiful secluded Prairie hillslope by C. W. H. Rasmussen, B.S., M.D. Free lectures every Sunday 11 a.m. at 4564 Aldama st., off Avenue 50. Garfield 4712.

FEMALE TROUBLES.
Professor Thure Brandt's System. The wonderful healing system for female troubles (known all over Europe.) Given at 852 S. Hope st. No knife, no instruments, no serum. Physician in charge.

WIDOW, unincumbered, educated, experienced, proven business ability, desires to meet and correspond with gentleman able to finance large rooming house, apts. or court. Address J, box 233, TIMES BRANCH.

NEWEST BEAUTY AIDS.
Make your own POWDER CREAM and LEMON SKIN BLEACH. Send 25c with direction for making both $1. Address J, box 525, TIMES BRANCH.

ELSIE PUZELLE!! WANT TO KNOW?
See the Sightless Life Reader,
DR. OLIVER P. COOPER,
1121 S. Olive,
25 years' practice. 2083 W. Pico. Rm. 2.
Full reading, $2. Open Sundays and eves.

HOWARD I. MORTON,
SPIRITUAL ADVISER.
Hours 10 to 8. Closed Sundays.
532½ S. BROADWAY, Suite 6 & 8, 6th.

"THERE are thousands and thousands of acres of the most valuable space in our cities going to waste on roofs." HENRY HUDSON.

GENTLEMAN with good closed car would like to have gentleman companion for evening and Sunday. Address F, box 59 TIMES OFFICE.

WHO OWES YOU?
We make collections when others fail. No collection, no charge. F. A. GRAY, 525-526 BRYSON BLDG. Tucker 2466.

GENTLEMAN and wife organizing needed country club. Refined people only. References required. Address C, box 182, TIMES OFFICE.

WHY go to Hot Springs? RATHPEP brings them to your home. Wonderful sulphur soil, for rheumatism, blood, skin, etc. 6 baths for $1. 1010 W. 7TH ST.

RETURNED from the Orient with novelties and exclusive wearing apparel which am selling for reasonable rates at my home. DUnkirk 0559. 3223½ S. Catalina.

EUROPEAN TOUR. Private party, exp. conductor. Sails June 28. Visits Holland, Belgium, Switzerland, Italy, France. $995. 4522 ST. CHARLES RD. 762777.

OIL INVESTORS will learn something of interest by communicating with Elliott Maguire, 317 Hollywood Security Bldg. Phone Hollywood 7057.

MEMBERSHIP in the Hollywood Country Club for sale cheap. Address 357 Metropolitan Theater Bldg. Ph. MEtro. 6325.

TELL me your troubles. Readings from one who knows. W. 58TH ST. AXridge 3613.

LONELY Christian couple wants baby girl, white, about 3 months old. Inglewood. Phone Inglewood 8736-J-12.

FOR SALE—1 to 3 sections Valhalla Memorial Park, 4 graves each. Address D, box 47, TIMES OFFICE.

EDITOR-author revise stories, papers, serials, all literary work done. Confidential. Address D, box 55, TIMES OFFICE.

AUCTION bridge and MAH JONGG taught. Afternoon or evening. Address D, box 2716, TIMES OFFICE.

SACRIFICE 2 beautiful real lace shawls, perfect, 1 white, 1 ecru. $125 value. Address D, box 275, TIMES OFFICE.

BEADED bags, knit to order, many styles, any desired color. Address D, box 275, TIMES OFFICE.

WILL some kind person give immediate assistance to one in trouble? Address C, box 126, TIMES OFFICE.

FOR SALE—Club membership, a snap if taken at once. Address D, box 274, TIMES BRANCH.

M. K. BERNARD, "PSYCHIC MEDIUM."
Help and advice on all affairs.
Hrs. 10-6:30. Fri. till 8. 321½ W. 4TH.

MADAME MILLS—See the Best.
WORLD FAMOUS READER. (Ladies only.)
1323 S. HILL. Venice Apts. (Rear.)

AUTHORS, your work typewritten technically and accurately by RUBY F. HUNTER. Literary Representative, 1238 June

JOIN the West Coast Correspondence Club, 27 AMERICAN AVE., Long Beach.

LEGAL advice free. W. MATTHEWS, Attorney, 420 Douglas Bldg. Metro. 4879.

MADAME GAZETTE, reader, wonderful woman of mystery. 1547 W. 7TH. 54725.

HOLLY Country Club Membership. Bargain. 1200 Bamboo. Hale disorders, private grand, Single adjustments, $3 or 12 for $20. Electric vibrator, X-ray, violet ray; many other therapeutics included with chiropractic treatments.

FREE chiropractic treatments. Eclec. Col. of Chiropractic, 321 S. Hill. TRinity 4067.

Detectives

WILLIAMS agency, reliable general investigations. 715 LISSNER BLDG. Main 1829.

SECRET investigators, expert locators. A. E. SMITH Agcy., Wilcox Bldg. Vandike 4175.

Auto Trips and Travel Offers

GENTLEMAN, acquainted with great Britain, Europe, Egypt, will conduct party this fall. Address D, box 72, TIMES OFFICE.

MECHANIC will drive car to Seattle for expenses. Address C, box 123, TIMES OFFICE.

WANTED—Lady going east during July to escort box of 12. Give particulars. Address D, box 273, TIMES BRANCH.

LEAVING for Imperial Valley this week. Can take comfortable car. Address D, box 289, TIMES OFFICE.

COUPLE going East want to reduce expenses. Address E, box 231, TIMES OFFICE.

YOSEMITE, San Francisco, Monterey, Carmel-by-Sea, vacation trip, desire party who love outdoors. Capitol 4500.

PRIV. auto party leaving for Omaha June 28 can take 1 or 2 congenial people, sharing expense. VERmont 2088.

LADY going to New York wants companion to defray expenses. Address C, box 236, TIMES OFFICE.

BUSINESS man & wife going to Montreal, Canada, will do favor to reduce expenses. MR. WRIGHT. DRexel 8804.

I WANT to go East, transact business, reduce expenses. Address E, box 232, TIMES OFFICE.

YOUNG man going to Chicago wishes to reduce expenses. 4126 PROSPECT AVE.

PORTLAND, take 2. Comfortable car. Reference exchanged. 882343.

BUSINESS ANNOUNCEM'TS—Miscellaneous

REAL ESTATE, LOTS, INCOME, BUSINESS PROPERTY AND INSURANCE.
GEO. SUNDAY, INC.
630 LANE MORTGAGE BLDG.
PHone 7Trinity, direct 6064.

LLACK & WILLIAMS, REALTORS.
Residence, business and income property depts. Rentals and leasing.
200 PANTAGES BUILDING.
Trinity 3641. 7th at Hill. Trinity 3641.

REAL ESTATE, LOANS, INSURANCE.
DETCALF & RYAN.
REALTORS.
211 PACIFIC FINANCE BLDG.
Trinity 6711. 6TH & OLIVE STS.

LOS ANGELES CAN CO. 503 TO 513 SAN FERNANDO ROAD. Capitol 0382.

TYPEWRITERS and PENCILS repaired. 307 GROSSE BLDG. 6th-Spring.

FALSE teeth repaired, short notice. 424 Byson Bldg. 2d-Spring. ANgeles 6268.

HARD claims, bad debts, wages collected. Attorney, 210 Douglas Bldg. MEtro. 4579.

BUSINESS ANNOUNCEM'TS—Miscellaneous

STAMPED PRODUCTS, sheet metal work, die and tool work. RUNKEL STAMPING AND Mfg. CO., 427 E. Wash. ST. lantic 4826.

Income Tax Experts.

INCOME tax statements prepared, books closed. Reasonable rates. Address D, box 177, TIMES OFFICE.

WANTED—Income tax work, auditing, accounting, confidential. Address D, box 259, TIMES OFFICE.

FEDERAL INCOME TAX ADVISOR
Corporations, estates, individuals. Address D, box 178, TIMES OFFICE.

Attorneys and Counselors

C. C. CASWELL, ATTORNEY.
ADVICE FREE. General practice, private confidential. 206 WEEKS-MOFFAT BLDG., 321 3rd st.

ALL legal matters. ADVICE FREE. LEON A. BAND, 902 Broadway Arcade Bldg. 540 S. Bdwy. Open eve. 8-9. Sun. 11-12. TR. 4172.

FREE law; estates, husband-wife, personal injury, loans. 540 Douglas Bldg. Eve. 5-8.

ADVICE free. W. MATTHEWS, Attorney, 210 Douglas Bldg. MEtropolitan 4879.

GROPPE, RAGLAND & BANE. All matters. 433 BANK OF ITALY BLDG. 7th & Spring. Faber 4330.

Auctions and Auctioneers.

AUCTION.
For quick results on your real estate, furniture or in fact anything
See C. A. MARTIN.
The Irish Auct.
2724 S. Main. Phone HUmbolt 8062-W.

AUCTIONEERS—M. O'CONNOR & SON
Specializing in
Real Estate, Furniture, Live Stock.
309 Bank of Italy Bldg. 7th & Olive. TRinity 1001.

FOR QUICK SALE,
of your furniture or real estate, phone BREWER & WEHE AUCTION CO.
1245 S. Figueroa st. Main 0293.

Contractors and Builders

INVESTIGATE
NEW FINANCE PLAN
by
OLDEST ESTABLISHED COMPANY

Will build and lend full cost of building on monthly payment plan. Payments begin after completion of building. No bonus or fees.

Only requirement,
A CLEAR LOT.

Open evenings and Saturday afternoons. Expert estimators will assist you in planning.

BUILDERS FINANCE ASSOCIATION.
Suite 412 Laughlin Bldg.
315 South Broadway.
Vandike 2291.

HANDY HOMES.
The highest compliment that can be paid HANDY HOMES is (imitation.) Our competitors have been duplicating HANDY HOMES (so they tell you,) in models and floor plans.
HANDY HOMES are the last word in small homes. They are the product of experts. The workmanship and quality of material is unquestioned. Our reputation for giving the most for the money is what has given us a commanding position in the small-home business. We build more than all our competitors combined. Every home backed by our guarantee—our guarantee is backed by ample resources. Let us show you a dozen of our houses if you contemplate building. Every customer a booster. SPECIALS, $1350, $1650, COMPLETE—no extras.
HANDY HOMES CO.,
2514 S. Figueroa.
Open for inspection Sundays.

IF YOU
ARE GOING TO BUILD.

INVESTIGATE THE
TIFAL & O'CONNOR PLAN OF
100% HOME FINANCING
—
TIFAL & O'CONNOR,
BUILDERS OF MERIT.
—
700 GRANT BLDG. 4TH AND BDWY.
PHONE TRinity 6400.

WE will build your home, any design, high class work. Popular figures. We quit the "steal" in statements. Will draw your plans from sketch. For appointment call after 5:30. p.m. BOwers 2677.
KEPHART AND WELLS,
Contractors, designers.
1128 S. Harvard Blvd. Phones 73917, Capitol 0652.

BUILD A HOME. $1295.
Our price $1295 for 4-room bungalow complete. See sample bungalow on grounds. We build and finance homes, doubles and courts. Can save you money. Phone ThOrnwall 3493 for salesman. Evenings, CUSTOMBUILT BUNGALOW CO., 6006 S. Western Ave.

100% BUILD 100%
FINANCING. FINANCING.
HAVE YOU A LOT? We finance 100% on clear lots and build to your satisfaction. Let our price first; estimates free. 56371.

Do you want to build an apt. or hotel bldg., on your clear lot? We can finance it 100%. WEEGER,
P. A. Builder.
8206 W. 6th st. DRexel 0584.

WE WILL BUILD FOR $3275 A SMALL BUNGALOW
Ultra modern, magnesite stucco 10-yr. guarantee, composite with garage.
SCOTT BUILDING CO.,
3050 W. 6th st. cor. Western. Rm. 208

BUILDING COSTS ARE DOWN. I will build me, 4-room bungalow, $2000. 6-rm. $2500. Plans furn. C. WINSLOW TAYLOR, 1020 Black Bldg. Main 4218.

E. C. WISEMAN
PRACTICAL BUILDING SYSTEM
315 So. Flower St. Vandike 3082.
Plans, building, alterations, financing.
BRICK BUILDINGS A SPECIALTY.

DOUBLE, STUCCO BUNGALOW
4 rooms each side. 6dfanteed stucco.
$2975 complete.
SCOTT BUILDING CO., 680-681.
208 Wilshire Blvd. cor. 6th-Western.

TECK BUILDING CO.
DUnkirk 1566. 5TH AVE. & VERMONT.
PLANS, W'KMANSHIP & CONSTRUCTION
Guaranteed. Estimates cheerfully given.

TYES. I can build a 4-room house for $1500, hardwood floors, plastered, painted, screen and shades. 60X 125-ft. lots. Inglewood. Phone Inglewood 8736-J-12.

SOMETHING NEW.
10x14 steel garage built on your lot, $65. Phone AXridge 1483, or call at 117 W. MANCHESTER.

BUNGALOW BUILDING CO. SPECIALTY.
CAN ARRANGE FOR 100% LOANS.
Repairing, remodeling. Prices reasonable. PHONE AXridge 0884.

IF YOU HAVE A LOT CLEAR we will furnish 100% on building a home. Pay like rent. W. J.

WANTED—HELP—Female

Saleswomen and Solicitors

SALESWOMEN & SOLICITORS.

Young women with personality and determination, can easily earn $75 week. Apply Call mornings. Room 224, 6370 HOLLYWOOD BLVD.

WANTED—3 neat sales girls, Apply 8:30 to 11. 4th floor. 720 S. BROADWAY.

Trades

OPERATOR

Tasker, only experienced need apply, any time this week. good pay, steady position to the right party. WANSLEY SHOP, 2876 W. 8TH.

OPERATORS

Experienced on fine ladies dresses, N. DAVIDSON & CO., 752 S. Los Angeles, 4th floor.

EXPERIENCED operators and finishers on dresses, also woman to clean shop. 1920 W. 7TH ST.

EXPERIENCED operators in ladies' neckwear. 156 W. 49TH ST.

POWER machine operator, experienced on tire covers. Apply 2226 W. 16TH ST.

Household and Domestic

WANTED good girl for general housework. Must be good plain cook, neat housekeeper with references. Phone Wilshire 1436. Call at 1830 S. WESTMORELAND BLVD., before 10 a.m. Phone WEstmore 1436. MRS. H. E. HENDERSON.

WANTED—Two experienced British maids over 30, Long Beach Military Academy. MRS. J. E. BLACKWELL, Hotel Virginia, Long Beach.

WANTED—Trustworthy white woman to assist in care of children and general housework; including laundry. $45. 128 S. COMMONWEALTH AVE. H car.

WANTED—Good, reliable girl or woman for general housework. 1 adult and 3 children in family. Small house, wages $40. 1422 STANLEY AVE. GRanite 8509.

WANTED—Refined woman for general housework; some washing; good wages; must have good ref. 30. HARVARD BLVD. Dunkirk 0741.

WOMAN white, refined for housework, for young couple, with one child, able to cook and reliable with child. PHONE 539095 before 1 or after 5.

WOMAN to assist general housework and care of 2 children. German or swedish preferred. Stay or go home. Call Monday, 1725 S. GRANDVIEW. Glendale 3907.

WANTED—Reliable German or American girl for general housework and assist with children. $60 per month. Call Monday, 2459888. 740 S. HARVARD BLVD.

YOUNG white woman to assist with housework and baby, 10 or 7:30 daily except Sunday. $40 mo. 4466 MAPLEWOOD AVE. HEmpstead 6515.

GOOD home to woman or girl that desires to do housework in 2 adult family. Nice room with private bath. $40 per mo. Phone ELLison 1124.

PROPER housekeeper in a family of 2 elderly ladies, some experience in nursing desired. Apa. Mon. 412 S. WESTMORELAND. Dunkirk 4323.

WHITE girl to assist with general housework and care of baby, $40. References. Phone mornings. DRexel 6087. 9236 W. 6TH. Ly. Call mornings.

MAID for general housework, small flat, no laundry, small family, $40 mo., home nights. 1 in family. 1 in nursery Pl. 782404

COLORED girl for general housework. Room and board and $45 month. MRS. BLYTHE. 1062 West 35th st. Phone BEacon 6276.

WANTED—White woman to go to the beach for general housework and to assist care of child. 54468.

EXPERIENCED woman to take full charge of home. Address D, box 1096, TIMES OFFICE.

LIGHT service middle-aged lady in work, no laundry. Must like woman. Address D, box 197, TIMES OFFICE.

HOUSEKEEPERS, cooks, generals, $50, $75; cook, $55. Mmes. lilies., $40, $50. 4366 SUNSET BLVD., Holly. 568-501.

EXP. white gen. housework and cook, good wages. Hmpstead 51153. 1417 SYCAMORE AVE.

MOTHER employed will give home to reliable woman in exchange for care of child. Address D, box 1096, TIMES OFFICE.

WHITE woman housework and cooking for two adults afternoon. Call at 5461 S. NORMANDIE AVE. WEst 1

WANTED—Girl to do light housework and assist with children. No colored. VEmont 1697.

REFINED woman for cooking and light housework. 1406 W. 23RD ST.

LADY housekeeper to help with sons. 606 6TH ST.

WANTED—Girl for general housework. Phone 762-216. Call mornings.

WHITE woman for light housework. Good home and remuneration. DRexel 9428.

WHITE woman for light housework. 971 N. WILTON PL. Holly. 8791.

NEAT young girl as mother's helper, $40. 1054 6TH AVE. Take L. car.

SCHOOLGIRL as mother's help. University 1044.

YOUNG girl for light housework, care 2 children. 4086 INGRAHAM ST. 568641.

HOUSEKEEPER, small ranch. Box 122, TIMES OFFICE, Pasadena.

Hotel, Restaurant and Club

NEAT appearing girl with fountain and lunch experience. Apply 10 a.m. Monday, 216 S. WESTERN.

WANT exp. waitress on counters, no Sun. Open 6 a.m. 144 E. SAN FERNANDO. BURBAND.

WANTED experienced chamber maid. Phone 1 to 2. 2227 W. WASHINGTON.

Professions and Vocations

WANTED—Nurse for permanent home, keeping position at beach. Ideal living surroundings; private bath; least 1 1/2 days off each week. Graduate preferred. Must be good cook. Moderate salary. Address H, box 1, TIMES OFFICE.

Investment Required

LADIES capable of managing an exceptional home-making proposition; must be satisfied to settle in city or county. We manage it. 1040 SUNSET BLVD. Ph. Vandike 4788.

WANTED—Agent with car can sell anything we put out. 224 LAUGHLIN BLDG., 4 to 5; Sat. 12 to 1.

EXPERIENCED designer on silk and woolen dresses. Must have experience. Answer BOX 354, Arcade Station.

MEN and women to sell Rogers silverware. Apply to 940 per wk. DUnkirk 6444.

WANTED—Distributors; NIWAY laundry, 214 Flower st., Burbank.

Investment Required

LADY OR GENT WITH EXECUTIVE ABILITY desiring to get in on ground floor with financial company now organized will be interested in this proposition. SEE DELTA BLDG., 8 a.m.

$200 to $3000 monthly interest you! 1230 1/2 W. 11TH.

Instruction Course

ENROLL NOW FOR NEW SUMMER CLASS in BEAUTY CULTURE & MARCELLING. Day and evening classes. Taught by expert teachers. 4 WESTERN AVE. Tel. 568678.

FRANCES School of Millinery and Design, Inc., teaching from A-Z. Good millinery is our specialty. Individual instruction. 722 BRYSON Bldg. 10th and Hill.

LEARN A BIG PAYING TRADE. CALIFORNIA LAUNDERING, TILLSERVING BARBER PLASTERING & SHAMPOOING SCHOOL. 312 S. BROADWAY. PHONE 10 to 12 a.m. FIGUEROA 2.

LEADS COLLEGE, 936 S. HILL. 4TH FLR. BEAUTY CULTURE, MARCELLING, HAIRDRESSING DAY AND EVE. CLASSES ESTABLISHED 18 YRS. DAY MAKES YOU BOOKKEEPER AND STENOGRAPHER AND GIVES POSITION PERMANENTLY. 716 S. HILL. RM. 520

MAKE SKINNY FELTS FAT. You can tan them, dye them, block them. Call or write for price list. Portland Ore.

LEARN CLOTHING cutting and earn more. Short course. 1746 W. 7TH ST.

LEARN Business College, 1735 W. 16th. Call or write for information.

COMPTOMETER Burroughs, Elliott-Fisher, Underwood, Remington. 1240 Marsh-Strong Bldg. 6th & Hill.

LA SALLE EXT. UNIV. SUITE 714. Vandike 0402

LEARN TO SELL. Accounting and Business Law. Day and evening classes. Call or write for free booklet. 1040 SUNSET BLVD. Ph. Vandike 4788.

LEARN to sell real estate. Big money. Big demand. Write for free booklet. Call 1040 SUNSET BLVD. Ph. Vandike 4788.

LEARN BARBERING; few weeks completes; tools given; position guaranteed; $15 wk. Write for free catalog. MOLER BARBER COLLEGE, 241 S. Los Angeles

TO LET—ROOMS— And Board

MIRAMAR TERRACE
$60 to $85 per month.
Adjoining estate; limited to family hotel. Phone A water in room. Pool table, music, dancing, verandah. Poultry, eggs, vegetables, cream, milk from own ranch. Chicken dinner twice a week. 2000 MIRAMAR Ave.
Near End S. Bonnie Brae.
Dunkirk 4321.

GIRLS—$9.50 PER WEEK. We have made special arrangements to accommodate several business girls in a suite of large rooms with bath and sleeping porch in a palatial home. Breakfast and dinner in a beautiful panelled dining room. Congenial company. Quiet, convenient, comfort, economy. 2237 S. UNION. 22069

ACCOMMODATIONS for several rooms who are desirous of associating with congenial people in a beautiful large home catering to girls; the best in cleanliness and service. The food the best the markets afford. For other rare entertainments come and see. Reasonable rates. Phone rates by the day. 1019 BEACON ST. 52387

GLENDALE INN, 2711 Glendale Blvd. Very large fully furn. rooms with excellent board, home cooking. Individual service. Everything up to date. Very reasonable. Also room and board with private family for gentleman. Reasonable rates. Glendale 2419.

CANTERBURY INN
Amid spacious grounds, trees, flowers, all fastidious people desire. Has double-deck porches. Double beds; excellent for business people. Garage. Walk to car. No. 945 S. WESTLAKE. Phone PICO 1.

BEAUTIFUL furnished home, newly redecorated. Modern improvements that make an up-to-date home. Well cooked meals served from kitchen. Single and double rooms for gentlemen. Ideal apartment for persons and couples. 1628 VAN NESS. Phone 72900.

ATTRACTIVE, 2-BIL W. 8th st., near Western ave., a delightful new home, all new furnishings, H. & C. running water; convenient bus and car service; excellent meals. Apply for man only. Music, sport. $40 month. Let every home compare. 1000 S. 8TH ST.

ACCOMMODATIONS for 1 or 2 men in a select summer home of refinement; fine with magnificent mountain and splendid beautiful beach. Delicious foods, cool surroundings, every comfort and convenience. $20 per week. 1019 BEACON ST. 52387

RAMPART, 679 S. Wilshire dist., large beautifully furnished room, connecting bath and private entrance; suitable for two ladies. Close in. Summer rates. Reference. Drexel 3986.

ROOM and board overlooking Jung Park; 2 blks. to car; excellent meals for ladies; 2 to each room; twin beds, $15 and $18.50 each person. 1001 S. ORCHARD. Phone 866446. 346 HELIOTROPE DR.

DESIRABLE nicely furn. rm., sunshine, water, bath; excellent meals, home cooking; quiet location, 2 blks. from car. 742 S. KINGSLEY DR. DUnkirk 4297.

BEAUTIFUL newly furnished rooms, private baths, suitable for one or more and large sleeping porch, garages and free parking space. Apply at Address in Fig. 1475 W. 27TH ST. BEacon 7004.

CHRISTIAN SCIENCE BOARDING HOME. NEWLY FURNISHED AND REDECORATED DOUBLE ROOMS. SUMMER RATES. PLEASANT SURROUNDINGS AND CLOSE TO CHURCH. 1000 S. ALVARADO.

$9 PER week, second floor front with twin beds for 1 gentleman, first-class meals; suit of vermouth, 2 blk. north of Santa Monica. 1651 HARTFORD AVE. 1137 N. MADISON. 865788.

905 S. OCCIDENTAL BLVD. Beaut. large, cozy, cor. for 2. Separate beds. Furnished, water, excellent meals, young people. Summer rates.

WILSHIRE DIST. $60; single or $75 for double. 2 lovely rooms, adjoining bath. SOUTHERN cooking. Home privileges. 1000 S.

ROOM & BOARD, $40 to $50 per month. 608 S. ARDMORE, cor. 7th. 3 blocks W. of Ambassador. Take W. 9th car or Wilshire bus.

1605 S. Figueroa, cor. 16th, close in. Single rm., shower, large room, twin beds, pantry, porch; breakfast if desired; dinner, garage. Tourists accommodated.

WHAT YOU HAVE BEEN LOOKING FOR. Refined home in exclusive district. Must be seen to be appreciated. 480 S. WESTMORELAND AVE. 3 car.

PLEASANT ROOMS, EXCELLENT HOME COOKING, GARAGE; OPTIONAL. 905 W. 20TH. Bacon 7070.

1107 W. 20TH. Cor. Hoover. Ideal single and double rooms. Shower, breakfast and evening dinner if desired. Telephone. U car. Tourists accommodated.

2 VACANCIES in Bachelors Lodge, beautiful home, excellent board, one blk. from Ambassador. 715 S. NORMANDIE. DRexel 7460.

FINE large room, extra good meals, nice private home, no other roomers, choice neighborhood, block car; for 2 ladies. $55 mo. 2171 W. 31ST ST.

ELEGANT front room for couple, also room only for gentleman. Large home, breakfast and evening dinner. Exclusive Wilshire; 617 S. NEW HAMPSHIRE.

HOME SWEET HOME CLOSE for business women, or couples. Wilshire district. Reasonable. Phone privilege. 37 per week. 610 S. OXFORD. DRexel 3191.

$16 WEEK; best meals, wonderful fun, style, rm., twin beds; single rm., bath & shower; piano, victrola; city spec.; bus prin. 1464 W. 37TH. Phone 23000.

LOVELY front rm., excellent meals, home privileges, suitable for 2 or 3. 1472 W. ADAMS BLVD. Phone 74295. $10 per wk.

BEAUTIFULLY furnished rm., twin beds, adjoining bath, also single rm. "S" car, 2 blks. WILSHIRE BLVD.

1529 S. Westlake ave. Most comfortable single room; running water. Phone DRexel 6782.

BEAUTIFULLY furnished room, price rent, suitable. 1 or 2. WESTMORELAND BLVD. Phone Empire 5627.

BOARDING home for old folks, best care and attention. Address X, box 218, TIMES OFFICE.

906 ARAPAHOE. Very large front room, suitable 2 or 3 persons. Close in. Excellent meals and moderate prices.

VANDERBILT INN, 526 S. OXFORD—Wilshire dist. Elegant front room, twin beds, adj. bath, shower, serving. DR. 9200.

NICE room, excellent meals, suitable for 2, garage, private family. Phone Bacon 07112. 1 BLK. TO ORCHARD.

RM. and board for 2 young ladies in private home with home privileges. Ph. or call eve. 1000 S. OXFORD. 70961.

HOOVER ST., 2633 S.—Lovely room and board in West Adams district. Excellent location; home comforts. BEacon 5320.

WANTED—2 girls, share 3-room apartment with business girl. Garage arranged. Reasonable. 599685.

EXTRA nice rm., twin beds, also single, excellent meals, home privileges, parking; $30. U car. 2179 ORCHARD AVE.

$11—AMBASSADOR dist., 510 S. Kenmore, newly furnished rm. for 2. Excellent meals. DRexel 8870.

BEAUTIFUL, fun. rm., adj. bath, twin beds, especially for gentlemen; exclusive dist.; close in. 1080 S. ARDMORE.

NICE rm., excellent board, rates reas., near Westlake. 350 S. ALVARADO. Apt. 9.

W. 6TH ST., 1140. Bet. & board, home cooking, walking distance. PHONE 52851.

ROOM and board, very reasonable. 12 St. James Park, Atlantic 4093.

FRONT room for 2 business girls, pvt. Breakfast and dinner. 2642 N. SICHEL.

BEAUTIFUL home, music, dancing. 1338 S. WESTLAKE. Bacon 07000.

WILSHIRE, Rm. and board in nice home. Hollywood 7856.

DOUBLE and single attractively furn. rms., excellent meals. Moderate prices. 981 S. HOOVER, L car. DUnk 6162.

$10 WK. Wilshire dist., lovely rm., 2 beds, $20 & Commonwealth. DUn 1870.

ROOM and board for widow or business women; reasonable rates. 1630 W. 12th st.

ROOM and home cooking, music, 2765 W. 11TH. 1 P car to Ardmore. 71071.

WILSHIRE, nicely rm., home privileges. $50.50 week. "R" car. 504 S. SERRANO. 547607

WESTLAKE DIST., sgl. dble. rms., with board, 859 S. CORONADO. DRexel 5215

NICE room; board; 2 meals daily; 7 or 8 min. to car; $6.50 each. 246 W. 48TH ST.

DESIRABLE single rm., home cooking. 30 wk. 2718 W. 9TH ST.

Rooms and Board for Children

NONPAREIL permanent home, beaut. enclosed ground, nurses care for child, also 1 mo. outing. Phone Bacon 07112. 1 BLK. TO ORCHARD.

BOARD & room, private family, girl 10 to 14 yrs. old to board from school, reasonable. 620 ZOLANO AVE.

BOARD your child in refined country home; mother's care. Ph. SAN DIMAS 1091.

CHILDREN 3 yrs. or over, good home care, vacation at beach. Garfield 8002.

1216 N. BERENDO, live with your child, 5 to 8 yrs.; comfortable home. 586097.

5 TO 8 YRS., BEST CARE, FINE LOC. Garfield 1247.

ROOM and board for children. Also parents. 4061 PICADILLY AVE. 586294.

TO LET—HOUSEKEEPING Rooms

3 LARGE sunny front housekeeping rooms, $30 per mo. Address D, box 269, TIMES OFFICE.

2 CLEAN cozy furn. baking, rms., priv. bath, reas. 2281 W. 29TH ST. A car.

NICE rm., W. Adams dist., parking. Free gas, light, soft ph. 2627 Orchard ave.

LARGE FRT. 4RS & 2 large fr. rms., priv. bath; 1 blk. Westlake Pk. $45. 2nd.

LOVELY baking rms., $34 mo. incl. gas, light, ph. BEacon 2806, 908 W. 18TH.

LIGHT housekeeping rooms, cheap auto space. 3213 UNIVERSITY AVE.

FRONT room with kitchenette, light and gas, nicely furn., $50. 2009 W. WASH.

3 FURN. rms. for housekeeping. 1207 WINFIELD ST. W. Hollywood 24421.

SECOND floor, room with kitchenette and sleeping porch. 730 S. WESTLAKE.

1 OR 2 RMS, LIGHT HSKPG., REAR ENT. 1151 N. VERMONT AVE.

CozY 2-rm. apts., adults, car near "A" car, reasonable. 2167 W. 20TH ST.

TO LET—HOUSEKEEPING Rooms

W. ADAMS district, reduced, $27.50, airy front rm., kitchenette, large cool, refrigerator. 2301 W. 24TH, cor. Arlington. 76566.

606 S. RAMPART, mod., big 2-r. apt., $3-$10 wk. Also rooms, $4-$5 wk. Auto space. Ft. 6th st., 1 car. Nr. Westlake.

HSKPG. room, gas and light included, $20 mo. After 5 during wk., all day Sun. 1075 E. 23RD. Flat A.

2 LARGE front housekeeping rooms, single or double; electricity, phone paid. 1546 CONSTANCE, between Coro. 15th.

3 LARGE cool h&k rm., with kitchen, priv. ent., garage; also large rm.; near bus & car line. 1068 W. 15TH.

4 RMS., beautifully furn., for housekeeping; hot, cold water; 1 blk. Westlake Park. 344 S. BONNIE BRAE.

HOUSEKEEPING rms. furn. single or suite in private home. Gas, $10, $15, $20, $40. 910 S. CARONDELET, DRexel 6472.

$5 wk., front room $10 wk., with private bath, everything furnished; free park. 438 W. 83RD.

LADY will share attract. fur. priv. bedrm. adj. bath, to refined young lady. Piano. 1058 LA BALLE, Nr. Wash. BEacon 8531.

LARGE sunny room, close in, $30; Temple or Angeles Mts. car to 531 N. BOYLSTON ST.

ATTRAC. h&k. rm., Wils. home, gas, elec., linens, use dishes washed; $25. 1650 S.

2 NICE rms., priv. entrance, $40; garage. 1824 LA BALLE. Gr. 24. car. 42d & FLOWER.

3-ROOM furnished housekeeping apt., also garage. $35. 2626 BRIGHT. ON AVE. West Adams car line.

WALKING distance, lovely, cool living-room and kitchen, very reasonable. 129 N. ALVARADO ST. Phone 72906.

3 RMS, nicely furn., housekeeping apt., separate entrance, employed people. 1126 S. GRAND ST.

HSKPG. rms., $4 to $6 week. One-room bungalow, $5. Parking. 917 E. 20TH ST.

LARGE room, nice home, close in. W. 6th car to Normandie. 1463 HARTFORD AVE.

2-ROOM front suite, wall bed, newly decorated, $7 per wk. 106 N. HOPE ST.

BRIGHT sunny rms., $20, $30. 1435 W. 23RD ST. Bet. Hoover & Vermont car.

$7.50 WK.—Attrac. 2-rm. apt. close in, nr. cars, store, 1042 Reid st. BEac. 2369.

$32 546 N. Kingsley Dr. 1-rm., kitchenette, slp. porch, bath. R car. BE. 2966.

WESTLAKE AVE. 676 S. Nice front rm. Also rm., kitchenette. DUnkirk 4523.

HOUSEKEEPING rm., separate ent., walk. Distance, 2 blks. 1000 S. ALVARADO.

APTS., $14 to $20 mo., 2 beds from park. 1000 S. ALVARADO. 3 car. Mich. 2323 W. 17TH.

1971 PARK GROVE AVE., attractive one-room housekeeping, young lady only. BEac. 7270.

TO LET—APARTMENTS— Furnished

CHERIDAN APARTMENTS
LIKE THE BEST IN EVERY WAY—
New brick building.
Overstuffed furniture.
Every convenience.
BUT
Close in than most—9 min. to Biltmore.
More reasonable than most—$50 month.
AND
No charge for gas, light, phone or laundry
CHERIDAN APTS.
5th St. car to 32nd. Two blocks north. Metropolitan 8748. Cor. Maryland-32nd.

LA REINA APTS.
BEAUTIFUL & REASONABLE.
2 & 4-room apartments consisting of separate bedrooms with twin beds & box springs. Living-room exceedingly large with furniture of the mohair, also disappearing bed. Tile bath & separate shower. Kitchen worth while seeing. Words cannot do justice. Must be seen to be appreciated. Last but not least, one block from Ambassador Hotel.
834 to 838 S. MARIPOSA. Fb. Dfo. 6600

THE CROSS ARMS APTS.,
COR. OF CAHUENGA & YUCCA AVES.
One block north of Hollywood Blvd.
IN THE HEART OF HOLLYWOOD;
Hollywood's largest. Most fire, appt.
ALL NIGHT TELEPHONE SERVICE.
Automatic refrigeration in kitchens.
ALL BATHS CONTAIN SHOWERS.
Rates for one or more with service.
RATES REASONABLE.

OPENING ANNOUNCEMENT
CECIL APARTMENTS
1260 S. BONNIE BRAE. PICO CAR.
SOMETHING DIFFERENT. BEAUTIFULLY FURNISHED.
SINGLE AND TILE BATHS.
Showers. Convenient desirable location. OVERLOOKING BEAUTIFUL PARK.

ATTRACTIVE SUMMER RATES.
FRANCELIA APARTMENTS
6600 LEXINGTON AVE.
HOLLYWOOD'S CHOICE SINGLE APTS.
Just opened, beautiful view from story room, tapestry overstuffed furniture, some with twin beds, dressing room and table, breakfast room, continuous hot water, apply janitor service, attractive rates to those desiring a home. 1 blk. W. of Western & 1 blk. N. of Santa Monica.

AMBASSADOR GARDENS APARTMENTS
STH AND NORMANDIE, N. car to door.
Large front veranda. Spacious lobby, beautifully furn. Large singles, doubles and suites. Including private phone in each apt., steam heat, hotel service. So. side of Ambassador Hotel. $70 & up.

REX ARMS APARTMENTS
945 WILSHIRE BLVD.
Right downtown, yet it is quiet. Special rates for the summer.
HOTEL SERVICE.
M. S. POSS, MGR.

JUST COMPLETED
CRESTA BILLINGS APTS.
515 S. UNION DRIVE.
WESTLAKE PARK CAR. D CAR.
Every modern feature.
Beaut. appointed singles and doubles.
CATERING TO PERMANENT GUESTS.
AT VERY MODERATE PRICES.

ACACIA ARMS APARTMENTS.
CORNER ALVARADO AND 10TH ST.
ELEGANTLY FURNISHED SINGLE AND DOUBLE APTS. DIRECT PHONE. MAID SERVICE. LOW SUMMER RATES. $50 UP.

THE BRUYCKER APTS.
617 S. Serrano. Bet. 6th & Wilshire. Finest, most exclusive in Wilshire Dist. and Beautifully furnished apts. Large living room. Alcove. Airy kitchen. Bed, bedroom or bath. Phone in each apt. Without maid service. Private phones. Summer rates.
BELMORE APTS. 1985 MORGAN PL. 2 BL. FROM HOLLYWOOD & WESTERN.
HOLLYWOOD'S APTS. BEAUTIFULLY FURNISHING FURNISHED, NO EXTRAS. SPECIAL RATES TO PERMANENT TENANTS.

BABETTE APTS. 1220 W. 9TH ST.
UNDER NEW MANAGEMENT
$40 per mo. Strictly modern; singles and doubles. Waiting distance, newly decorated and furn. Day, week or month. 1 blk. from 9th st. car. Phone DRX-59.

ZELDA APTS.
491 ARAPAHOE AVE.
Doubles, singles and bachelor apts. Downtown district. Rates reasonable by week or month. Ph. Trinity 7857.

$55 PER MONTH
ALADDIN APTS.
Just completed, 4-unit. Furn. apts. D car to Wilmer.
WALKING DISTANCE.
$30 S. MANHATTAN—$60008.

NEW AND DIFFERENT.
1 blk. W. of Western. 5th st. car. Most convenient location in Los Angeles. Attractively furn. Wkly., monthly rates.

LENORE APTS.
1018 S. GRENDEL ST.
Just completed; richly furnished singles. You will be first to occupy. Summer rates. Wilshire district. Take S car to Berendo. DUnkirk 8762.

CENTER of Hollywood, Crawford court, 6040 Hollywood Blvd., beautifully furnished extra large single and double apts., only 2 left; separate entrance in each apt. $42. Large pclr. tree and flowers on grounds.

$55—3RD AND WILMER. Beautiful furnished apt., room, kitchenette, bath, shower. Acc. 2 or 3 young ladies or gentlemen. 752 VALENCIA ST.

USE of whole house, large bedroom and kitchen. Price $37.50. 2216 RAYMOND AVE. Take Fair Oaks car to Raymond.

CLEAN, airy, 2-room apt. 1016 LINCOLN ST. near 9th & Figueroa. Main 1222.

LARGE and small housekeeping rms. Bedroom 75c. 1475 E. 23RD. Prospect 2844.

3 HOUSEKEEPING rooms, 20 month. 4616 S. SAN PEDRO. AXridge 6391.

PLEASANT rm. with small kitchen, private home, close in, reas. 2015 GEORGIA.

LARGE room and kitchenette with private bath, $7.50 wk. 2005 SO. GRAND.

HOUSEKEEPING rooms nd kitchenette, near bath; garage. Reas. 1206 W. 23RD ST.

$7.50—CLOSE-IN, 2 clean bkpg. rms., sip. bed, kit. 1126 E. 47TH PLACE. Ivanhoe 2.

HSKPG. rooms, $4 to $6 week. One-room bungalow, $5. Parking. 917 E. 20TH ST.

LARGE room, nice home, close in. W. 6th car to Normandie. 1463 HARTFORD AVE.

2-ROOM front suite, wall bed, newly decorated, $7 per wk. 106 N. HOPE ST.

BRIGHT sunny rms., $20, $30. 1435 W. 23RD ST. Bet. Hoover & Vermont car.

$7.50 WK.—Attrac. 2-rm. apt. close in, nr. cars, store, 1042 Reid st. BEac. 2369.

$32 546 N. Kingsley Dr. 1-rm., kitchenette, slp. porch, bath. R car. BE. 2966.

WESTLAKE AVE. 676 S. Nice front rm. Also rm., kitchenette. DUnkirk 4523.

HOUSEKEEPING rm., separate ent., walk. Distance, 2 blks. 1000 S. ALVARADO.

APTS., $14 to $20 mo., 2 beds from park. 1000 S. ALVARADO. 3 car. Mich. 2323 W. 17TH.

1971 PARK GROVE AVE., attractive one-room housekeeping, young lady only. BEac. 7270.

TO LET—APARTMENTS— Furnished

SUMMERSET APTS.
Cor. Franklin and Gower sts.
Located in center of Hollywood. Hotel and Mellboy service night and day.
A beautiful view from every room.
IN EVERY APARTMENT
Large living room with fireplace.
Beautiful bath at your disposal all apts. exquisitely furnished.
You will be proud to call
The Summerset Your home.
Your inspection cordially invited.
REASONABLE SUMMER RATES
PHONE HEmstead 4161.

OPENING ANNOUNCEMENT.
BOSTONIA APARTMENTS.
812 So. Bonnie Brae, near 8th st. Beautifully furnished single and double apartments. Each apt. kitchen with breakfast room. Unique service elevator. Nothing like it in L. A. Close in, exclusive. Attractive summer rates.

845 S. HILL ST.
PERCIVAL HOTEL & APTS.
Only downtown Apt. Hotel in L.A. SUMMER RATES NOW IN EFFECT

JUN-LO-B. A-P-T-S.
640 S. GRAMERCY PL. at Wilshire Blvd. For discriminating patrons desiring exclusive refinement with delightful rest & social surroundings, richly appointed double with regular bedrm. & single. Daily service. H car or bus.

LA CASA APTS.
975 OXFORD AVE. SO. PHONE 762797.
Take West 11th St. car. New building, completely furnished. TOURIST RATES. $18 week, $70 month.

LOW SUMMER RATES—
NOW IN EFFECT AT
THE AMBERLEY APTS.
Best "singles," "doubles" and "bachelor apts." in the city, right downtown. No car line. Close to theaters and stores. Call and see. Your life time. 502 S. Grand. Next to Hillwell Hotel.

928 S. Alvarado. Near Westlake Pk. Finest location in city. Large, light, sunny 2-room apts. Nicely furnished, $55 and up. Beautiful lobby. Large outside sitting porch. All the comforts of a home.

IMPORTANT, apt. house, just completed. Ready for occupancy, large singles, handsomely furnished (must be seen to be appreciated). Arabian tapestry, tile baths & kitchen. Splendid car service, 12 min. to 7th & Broadway. Rent reas. Few phones. 5461 W. SANTA BARBARA.

RYAN ARMS. 2065 W. 7TH.
Beautiful singles with everything included, $60 up. Excellent transportation.

$50 UP. 501 S. CATALINA. N CAR. BEAUTIFUL SINGLES, LARGE DR. RM. OUTSIDE KITCHEN AND BATH. NEAR AMBASSADOR. SHOPS, THEATERS AND GARAGE. CONSUL ARMS APTS., Dunkirk 6081.

REDUCED RATES HOLLYWOOD.
APARTMENT HOTEL.
Single or double, beautifully furnished, overlooking Garfield Gardens. Very exclusive, cool, centrally located. 7088 HOLLYWOOD BLVD. HEmstead 9725.

THE LET
APARTMENTS.
$192 W. 7TH ST. 1 BL. E. of AMBASSADOR
Elegantly furn. singles, twin or double beds. Weekly or monthly rates. Special attention to EASTERN PEOPLE.

LOWER APTS.
562 N. HELIOTROPE. 3500385.
NEW BUILDING & FURNITURE.
SINGLES & DOUBLES. SUM. RATES.
NEAR UNIVERSITY.
H CAR LINE TO THE DOOR.

BERNOWER APTS.
518 SOUTH RAMPART.
New house, beautifully furnished, extra large singles, summer rates reduced for 2 ladies, adults. DRexel 1084.

WILL sublet furnished modern outside apt. No. 8 at reduced rate of $45, including use of swimming pool in the new La Reina Apt. near Sunset and Glendale Blvd. cars. 1316 LEMOYNE.

WIFE GONE EAST
Will sublet my beautiful furn. 4-room apt. to responsible party. If you want an exclusive home at this price, call at once. 1707 WESTMORELAND BLVD., Washington car.

$50. COMPLETELY furn. 4-rm. flat, sleeping porch, tiled bath, built-in features, near store and cars. Garage. Adults. See 207 N. NORMANDIE. 56-6918.

$40. 2-RM. apts., just completed, tile bath, hardwood, breakfast nook, 2-in-a-bed. 919 SEWARD ST., Holly.

4501 MELROSE. 2 rms. Nr. Univ. theater, business center. If car. DRexel 5851.

UNFURN. single & double apt., strictly mod. New, Monroe near Western. Holly 2760.

FOR RENT—4-rm. upper apt., on be car line, $30. 841 N. TOWNSEND.

$45. New double, 3 rooms, mod. garage. 2412 RIDGELY DR., off West Adams.

UNFURNISHED 5-room apt. Close in. $24. 1 pair $220.

VENDOME Terrace Apts., 344 S. Vendome at Hoover, fine corner single, new.

TO LET—FLATS— Furnished

West and Northwest

WEST ADAMS TERRACE, HIGH GROUND. The show place of Los Angeles, large 2-story duplex, beautifully furnished; 2 bedrms., 2 baths, twin beds, artistically decorated, a perfect home; every modern convenience. Must be seen to be appreciated. Price $110. Phone 52387. 1 blk. W. Adams car. Garage, $150. 2643 W. 21ST ST., near 7th Ave. Phone Empire 5832.

NEW 4-rm. apts., $40 to $50. The Dorchester, 6775 S. Coronado. Near Wilshire Blvd. High class, tile baths, kitchen cabinets, stoves, Murphy wall beds, phone.

BEAUTIFUL duplex apartment, tile bath and sun parlor, nook, 2 bdrms., adults only. Will furnish if desired. Reduced summer rates. Moneta car to 309 W. 41ST PLACE.

NEW—3 rooms, tile bath and sink, gate, heater, linker, rk., screen porch, bedroom; $45 to $50. 866 N. RAMPART BLVD.

TO LET—Unfurnished double apt., running hot water, janitor service, adults. 1126 S. MANHATTAN PL. FIGUEROA. Argo, corner 41st Dr. and Figueroa.

IN LOVELY NORMANDIE CLOISTERS, 2 & 3-rm. apts., $40 to $50. Wilshire District, near stores and cars. Garage. Adults. See 207 N. NORMANDIE. 56-6918.

$40. 2-RM. apts., just completed, tile bath, hardwood, breakfast nook, 2-in-a-bed. 919 SEWARD ST., Holly.

4501 MELROSE. 2 rms. Nr. Univ. theater, business center. If car. DRexel 5851.

UNFURN. single & double apt., strictly mod. New, Monroe near Western. Holly 2760.

FOR RENT—4-rm. upper apt., on be car line, $30. 841 N. TOWNSEND.

$45. New double, 3 rooms, mod. garage. 2412 RIDGELY DR., off West Adams.

UNFURNISHED 5-room apt. Close in. $24. 1 pair $220.

VENDOME Terrace Apts., 344 S. Vendome at Hoover, fine corner single, new.

TO LET—FLATS— Furnished

West and Northwest

SOMETHING UNUSUAL.
5-room bungalow, handsomely furnished in overstuffed; all large airy outside rooms; full porch, phone, rear stove & ice box. You can't beat it for the money. PARTIES. 1210 S. LAMER, P car.

NEAR AMBASSADOR HOTEL.
Five-room upper flat, southwest exposure, handsomely furnished in mahogany, overstuffed, Victrola, Frigidaire, sun parlor, garage, telephone. Apply 3045 W. 8TH ST. Hostetter Apts. No. 6 & New Hampshire. DRexel 7995.

BEAUTIFULLY furn. 4-rm. flat, sunporch and sleeping porch, Wilshire Blvd. and Rossmore ave. Adults. Phone 27 N. Rossmore ave. Apt. 1.

NEW, 4 ROOMS EACH.
WHOMESLEY APTS.
West 4th at Vermont. 5 car.
High class, direct phones, garages.

LOWER 5-room furnished flat, exclusive neighborhood near Wilshire Blvd. and Fayette Park and very close to 7th and Hoover sts. At very reasonable rental to responsible party. Inquire 1076 S. HOOVER.

$50. Hollywood, 4 rooms beautifully furnished, phone and garage. A real home. You must see it to appreciate it. Will rent it. Also 4 rooms, 2 baths, $110. 7007 SUNSET BLVD. Phone Holly 6007.

$45. ALEXANDRIA. Delightful lower flat, 5 rms., sleeping porch, phone, garage, piano, overstuffed furn. Abundance silver, linen, north of Wilshire Blvd. 1 blk. car line. 1816 ALEXANDRIA. Phone 26-272.

WIFE GONE EAST
Will sublet my beautiful furn. 4-room apt. to responsible party. If you want an exclusive home at this price, call at once. 1707 WESTMORELAND BLVD., Washington car.

$50. COMPLETELY furn. 4-rm. flat, sleeping porch, tiled bath, built-in features, near store and cars. Garage. Adults. See 207 N. NORMANDIE. 56-6918.

$40. 2-RM. apts., just completed, tile bath, hardwood, breakfast nook, 2-in-a-bed. 919 SEWARD ST., Holly.

4501 MELROSE. 2 rms. Nr. Univ. theater, business center. If car. DRexel 5851.

UNFURN. single & double apt., strictly mod. New, Monroe near Western. Holly 2760.

FOR RENT—4-rm. upper apt., on be car line, $30. 841 N. TOWNSEND.

$45. New double, 3 rooms, mod. garage. 2412 RIDGELY DR., off West Adams.

UNFURNISHED 5-room apt. Close in. $24. 1 pair $220.

VENDOME Terrace Apts., 344 S. Vendome at Hoover, fine corner single, new.

TO LET—FLATS— Furnished

West and Northwest

SOMETHING UNUSUAL.
5-room bungalow, handsomely furnished in overstuffed; all large airy outside rooms; full porch, phone, rear stove & ice box. You can't beat it for the money. PARTIES. 1210 S. LAMER, P CAR.

NEAR AMBASSADOR HOTEL.
Five-room upper flat, southwest exposure, handsomely furnished in mahogany, overstuffed, Victrola, Frigidaire, sun parlor, garage, telephone. Apply 3045 W. 8TH ST. Hostetter Apts. No. 6 & New Hampshire. DRexel 7995.

BEAUTIFULLY furn. 4-rm. flat, sunporch and sleeping porch, Wilshire Blvd. and Rossmore ave. Adults. Phone 27 N. Rossmore ave. Apt. 1.

NEW, 4 ROOMS EACH.
WHOMESLEY APTS.
West 4th at Vermont. 5 car.
High class, direct phones, garages.

LOWER 5-room furnished flat, exclusive neighborhood near Wilshire Blvd. and Fayette Park and very close to 7th and Hoover sts. At very reasonable rental to responsible party. Inquire 1076 S. HOOVER.

$50. Hollywood, 4 rooms beautifully furnished, phone and garage. A real home. You must see it to appreciate it. Will rent it. Also 4 rooms, 2 baths, $110. 7007 SUNSET BLVD. Phone Holly 6007.

$45. ALEXANDRIA. Delightful lower flat, 5 rms., sleeping porch, phone, garage, piano, overstuffed furn. Abundance silver, linen, north of Wilshire Blvd. 1 blk. car line. 1816 ALEXANDRIA. Phone 26-272.

WILL sublet furnished modern outside apt. No. 8 at reduced rate of $45, including use of swimming pool in the new La Reina Apt. near Sunset and Glendale Blvd. cars. 1316 LEMOYNE.

WIFE GONE EAST
Will sublet my beautiful furn. 4-room apt. to responsible party. If you want an exclusive home at this price, call at once. 1707 WESTMORELAND BLVD., Washington car.

$50. COMPLETELY furn. 4-rm. flat, sleeping porch, tiled bath, built-in features, near store and cars. Garage. Adults. See 207 N. NORMANDIE. 56-6918.

$40. 2-RM. apts., just completed, tile bath, hardwood, breakfast nook, 2-in-a-bed. 919 SEWARD ST., Holly.

4501 MELROSE. 2 rms. Nr. Univ. theater, business center. If car. DRexel 5851.

UNFURN. single & double apt., strictly mod. New, Monroe near Western. Holly 2760.

FOR RENT—4-rm. upper apt., on be car line, $30. 841 N. TOWNSEND.

$45. New double, 3 rooms, mod. garage. 2412 RIDGELY DR., off West Adams.

UNFURNISHED 5-room apt. Close in. $24. 1 pair $220.

VENDOME Terrace Apts., 344 S. Vendome at Hoover, fine corner single, new.

TO LET—FLATS— Furnished

South and Southwest

$60. NEW flats, completely furnished, 231 WEST VERNON & 4344 S. OLIVE, near Menefee, oak floors, new furniture, 2 beds, sleeping porch, walk; excavated, 2 porches, yard. Garage. Adults.

FOR RENT—Modernly furnished 4-room flat, $35. 1510 W. 20TH St., near churches, schools and car lines. Owner moving east or to everything. U car. Will rent for what flat rents for unfurn. during summer. Piano and garage. Ellicott 6686.

NEAR West Adams, 4-rm. furnished or unfurnished brick flat, 2 car lines, rent $40. 2418 MAGNOLIA AVE. BEac. 4435.

WELL furnished 4-room upper flat, sleeping porch, garage, telephone, adults. University 6448.

$80. For rent for 3 mos., my comp. furn. upper 8 rms. (2 baths), h.&w. htr., adults, ph. paid. 740-707. 3027½ Van Buren.

HOME for family of 4 or 5 adults, 1184 W. 21ST ST. Clean, cozy 6-room upper flat, summer rates. HUnbolt 7805.

$65. FURN. 4-room flat. Gar. on 2nd. 1 block Figueroa & Hoover. PR. VR. 4943.

$35—5 rms., 2 rms. Pr. Gar. Priv. bath. 2 people. 4116 DALTON.

$45—Beaut. furn. quiet flat, 2 beds, sleeping porch. Adults. 5015 DALTON.

4 ROOMS, 2 beds, furnished, $45. Unfurnished, $35. 1815 W. 84TH. Vic. 1061.

4-ROOM flat, well furnished. Can sublet. 2308 SO. GRAND AVE.

$32.50-$40—2 and 3-rm. newly decor., 4 furn. flats. 423 W. 30TH ST. Hoover car.

East and Southeast

NICE clean 3-room flat, light, airy, phone included. 846 No. Adolfo. 135 S. 50TH Pl. Monela Ave. car.

4-ROOM furnished flat. 5063 McKINLEY AVE. Bath reasonable, adults.

TO LET—FLATS— Unfurnished

West and Northwest

5447 1-4 LEMON GROVE AVE., nr. West. Between Melrose and Santa Monica. 4-family flat just completed, excavated, all modern features. Extra disappearing bed, garage.

$48—BEAUTIFUL colonial stucco every room outside, sleeping porch, water and gas services paid. 2047 Van Ness ave. Phone 10. Ardmore 2.

HOLLYWOOD—4 large rooms, upper south flat, breakfast nook, sleeping porch with tiled bath and sink, phone, garage. 1 blk. car or bus line. 1622½ N. KENMORE. 50-6063.

5 ROOMS, 2 bedrooms and 2 baths, located in exclusive Wilshire district. Inquire 609 S. VERMONT.

609 S. Vermont. Dunkirk 2000.

$56—EXCLUSIVE Wilshire, 4-rm. lower flats, just completed, Spanish stucco building, large rms., Tiffany walls, tiled baths. On Inspection. 3403 N. WINDSOR BLVD.

5 ROOMS, garage, 5th ave. s. of Pico. Nr. Wilshire. 1 block to car line; newer than most in this district. 1211½ 9TH AVE. 11784.

NEW lower duplex, 4 rooms and sleeping porch, each; tiled baths, Murphy beds, built-in features, garage, yard. 1174 N. HOBART BLVD.

NEW 4-room duplex, 2

TO LET—HOUSES Furnished

West and Northwest

TO LET—Half of nearly new double bungalow, 4 bedst. rooms, furnished, Murphy wall beds, lawn and flowers, front and rear. Univ. car line. Telephone in water paid, rent reasonable to responsible people. Univ. 1407 1399 W. 39TH ST.

FOR RENT—2 room modern attractive bungalow comfortably furnished. Piano, electric washer, fireplace, built-in features, shower and garage. Well kept lawn and shrubbery. Reasonable. Thornwall 2516.

ONE 10-rm. and 1 3-rm. bungalow, well furn., Victrola, garage. 1700 & 1702 W. 51ST PL. at corner of Harrard. BEacon 9144.

FURNISHED duplex 4 large rooms and screen porch, a real home, 1 block from St. Cecilia Church, adults, reasonable rent. 4051 SO. NORMANDIE AVE.

4-RM. furn. house, 2 bedrms., $50 per mo. Phone 1-to-3 p.m. Nr. U.S.C. 3444½ SATANTA ST. HUmboldt 1962-J or HUmbolt 6392-R.

LARGE 6-room residence, nicely furn., piano, phonograph, vacuum cleaner, electric washer, vacant 22nd pl. block to car line and stores. $75. 1530 W 45TH ST.

NICELY furn. 6-rm. bung. for particular people, absolutely clean and in good neighborhood. UNiversity 2621.

5-RM. bung., completely furn., see all others, then call this one. After June 16. 4627 S. WILTON PL.

NICELY furnished house, 1 room, kitchenette, bath, rear, couple. 1020 W. 37TH ST.

$55 AND UP—38TH ST. 1025.—Completely furnished bungalow and flats, 3 beds, janitor, garage, phone incl. BEac. 5898.

NEW 7-room completely furnished and for rent to responsible people. Phone VErmont 2725.

5-ROOM furn. bung. for couple, $30 with chiffonier, 3 rms. & sleeping porch. ½ blk. E. 82ND ST.

2 RMS., garage, $30 3-rm., garage, $18 HILLVALE. E ear.

3 ROOMS, completely furnished. Rent $75. Arrangement for subletting. 807 EAST 17TH ST.

5-RM. bung. well furn., piano, phono., linen & silver. 407 E. 36TH ST.

ADULTS only 4-rm. bungalow 2nd garage, $30. 838 E. 82ND ST.

4-ROOM bungalow facing beautiful park. $25. See owner, 276 EAST 49TH PLACE.

FOR RENT—Furnished 5 rooms, $50. 4008 CENTRAL AVE.

3-RM. modern gas light furnished, $20. 1525 E. MANCHESTER AVE.

$75—Children welcome, cheapest rent in city; nicely furn. 5-room and bath, 2-room duplex house. Includes garage, playground, water and gardener. Phone Holly 4988. 5114 CLINTON ST.

SOUTH half of double bungalow, near L. A. High School. $60. Including garage; bedrooms, living room with bed, kitchen, breakfast nook and screened porch. 1206 E. 42ND ST. Phone ADams 2864.

2-RM. bungalow, shower, auto. heater, nicely furnished. $30. 1324½ N. SERRANO. Hollywood 8141.

FROM GARRET TO CELLAR IN ONE DAY. Windows washed, floors waxed. The Acme Cleaners. MEtropolitan 1680.

FREE—Los Angeles city map mailed to any address. Call or write CITY STATE CO. 1335 S. Figueroa. ATlantic 8281.

WILSHIRE dist., 6 rms., gar., porches, nr. schools, bus cars, mod. rent. 925 S. ARDMORE AVE.

4 RMS. new, clean, extra bed, garage, adults, $45. 1356 LEIGHTON AVE., nr. Vermont.

5-ROOM bungalow. 538 NO. BEAUDRY, $45. Large yard. Garage. HUGHES' PHOTO SERVICE. 1000 W. Pico. MAdison 4205.

4-ROOM bungalow 840. Water paid. Low rent, in fine neighborhood. Near 3 carlines. 1616½ 97TH AVE.

$65. CHICKEN cottage, unfurnished. 345 E. FIGUEROA. For lease. METCALF 326 Bradbury Bldg. Metap. 3731. Tuck 5220.

$40—NEW modern bung., large front room, bedroom, toilet, hardwood fins. Close in. 1494 SUNSET BLVD.

822 N. GENESEE ST., 5-rm. double with garage. 1½ blks. Fairfax High school. GRanite 6112.

5-RM. unfurnished bungalow and garage, children welcome. Also garage for rent. Inquire 457 NO. HARVARD.

½ DOUBLE bungalow, 4 rooms, garage, phone in, adults, price $50. 1421 W. 23RD ST. BEacon 1182.

FOR RENT—To colored or Japanese, 5-room house on Council Pl., near Ramona. 1746 E. AVENUE 17. Temple at 1153 S. VERMONT

NEW 5-rm. double bung. bdrm floors built-in features, gar. and stove. 676 N. HOOVER cor. of Melrose. Rent $45.

$50—7-RM. modern bung. and garage, 3 bedrooms, all hardwood floors, near Culver City. For particulars Phone 73348.

HOLLY. bung., 2-rm., bit-in bed, drs. rm., bath, $35. 6239 Banner ave. nr. Vine. HEmpstead 3717.

$60—1314 Calumet. Up to date, new, 5 rooms, no pets. 538603.

4-ROOM half modern house and garage, $25. 1806 MONTE VISTA. COMMON RD.

4-ROOM double bung. clean, like new. 3215 W. 15th st. corner 3rd ave.

RENTALS, all kinds, at reduced rates. H. A. MILLER, 124 N. Western. HEm. 8806

FIVE rms., beautiful lower flat, fine high location, $75. 3921 W. 27TH ST.

UNFURN. 5-rm. 2-story duplex, basement, mod., garage. $45. 1220 CALUMET.

$100. 8 rms. children welcome. 1450 12TH AVE.

CLOSE in half duplex; chalet, 5 rms., price $65, adults only. 851 Rampart Blvd.

2244 S. BRONSON, ½ double stucco, new, mod. 4 rooms & garage. DRexel 2422.

7-ROOM BUNG. $110. 6-ROOM BUNG. $100. 4-ROOM BUNG. $90.

3-ROOM house, close in, all conveniences. $20. month. Call 72491.

HOLLY., 4329 Gateway ave., new 4-room bung., gar. dble. bed, tile bath.

4328 VICTORIA PK. PL. Lower 6-rm. duplex, beaut. located.

5 RMS., ½ dbl., mod. 2 bedrms., big yard. $27.50. 3721 E. OLIVE. Holly'd.

6-ROOM bungalow and garage, unfurnished or partly furnished 328 NO. Kenmore.

4 RMS., ½ dble. 2 bedrms., gar., $45. 608 N. MALTMAN. EMpire 48181.

4-RM. bungalow, garage, $50. 153 N. RENO.

$65. ATTRACTIVE 4-rm. bungalow. 132 S. HOOVER ST. Hekel 2050.

$55—2724 W. 15th st. 3 beautiful large rooms. EMpire 1029.

1281 W. 22ND ST., 3 rms. & slp. porch., built-in feat., rent $25. BEacon 3868.

$55. 4-RM. front stucco bung. Washington car. 2031 6TH AVE. EMpire 6290.

UP to date, 5-room bungalow, $55. 2903 TREMAINE AVE. BEacon 8708.

HOUSE suitable for 2 or 3 families. 7 rooms, 2 baths. Hollywood 3760.

$100 ON lease. Bran. 9-rm. house, garage. 1042 SWARD ST. HOlly. 0471.

1441 CROWN HILL ave., 4 rooms, unfurnished, $45. DRexel 4429.

LARGE, 2-story house, tiled bath and sink. Ph. 518-18. 1665 ARLINGTON ST.

FOR RENT—$40, 6221/2 MALTMAN AVE. Crown Hill car to Hoover & Bellevue.

NEW ½ duplex, 3 rooms, bath, garage, view, near 60 car line. DRexel 9564.

TO LET—BUNGALOWS In Courts

Furnished

MONTELEONE COURT.
Hollywood's finest bung. court, new, beautifully furn., single and doubles, garage and janitor service. Close to shopping center. $65 and up. Phones installed. 1623½ N. NORMANDIE, bet. Sunset & Hollywood Blvds. Ph. 590-609.

CLOSE IN. Chalet Court bungalows, 2 beds each, elegant East Adams. No. 636. $45 and $50. 416½ E. 29th. rooms, $35. 127 W. 27th., parking space, $40 and $45. Owner. 141 W. 27TH. ATlantic 7038.

$55 To $95.
CALKINS COURT.
1973 N. VERMONT.
Newly furnished, under new management, near Glendale cars. Ins. 2955447.

2 BEDROOMS
Delightfully located, between 2 yellow car lines, near S.P.U.C. cars, telephone, garage, $50. 500 N. NEW HAMPSHIRE. Phone GRanite 6465.

STONEHILL COURT.
NEW & ATTRACTIVE. BEAUT. FURN MOST COMPLETE. 1 WEEK FREE RENTAL. WEST ADAMS CAR TO MONTCLAIR. 2822 12TH AVE.

VERMONT CORNER MELBOURNE.
ELEANOR APTS. Cor.
Just north of Hollywood Blvd., new modern and exclusively furn. single, elevator, phone, garage, summer rates.

BEDROOMS.
Furnished bungalow in court, 2 blks. Hollywood high school, 2 bedrooms, garage, all phones. Apply 1226 NO. ORANGE DR. 850. Phone GRanite 6465.

FIVE FOUR-ROOM PACK
NEW FOUR-ROOM BUNGALOWS,
richly furn. TILE BATHS, sinks, accommodate 4 people, summer rates. 405 S. Burlington, Westlake 382-136.

COURT BELMORE.
1724 W. 20TH ST.
Beaut. new bungs., completely furn., very reas. Summer rates. BEacon 4592.

CROWN HILL AVE., 1026½. Prewick crt. 4 rms., new furn. bungalow; tile bath and sink, accom. 4 children welcome. Rent reas. 1 blk. of C car. 558-178.

$35—1065 N. Harvard. Nice, clean, never occupied, 3-room court bungalow, facing street. Beautifully furnished. Children welcome. Adults only.

5214½ FOUNTAIN AVE. Clydora Court. 2 large rooms; beaut. furn., clean, 3 beds. Phone, summer rates, garage. HEmpstead 5532.

$50—4-ROOM BUNGALOW, IDEAL LOCATION. NICELY FURNISHED. A GOOD HOME. WATER PAID. 1634 ARAPAHOE ST. NR. CAR LINES.

BIGGEST RENT VALUE IN CITY.
2 OR 3 ROOMS. FURN. BUNGALOW ACCOMMODATE 4. $70 MO. SEE TO APPRECIATE. 4420½ MELROSE AVE.

FURN. bung. in lovely court, newly decorated throughout. 1635 N. KINGSLEY DR.

NEW, beautifully furnished, 2 beds, tile bath, shower, phones reasonable. 3 car or Vermont bus. 4647 WILLOWBROOK.

3 RMS., bath, beautiful court, 954 S. HOBART. $65. Garage. EMpire 3220.

BEAUT. furn. 3-rm. bung., all conv. $60 mo. 1624 HARVARD BLVD.

1522 REID ST., furn. 3 rooms, new, telephone, reasonable rates. DRexel 8068.

ARTISTICALLY furnished 3 rooms & garage. 1261 FAIRFAX AVE.

Unfurnished

$60—LAS CASITAS—$60
Just completed, 4 large light rms. with closets, tile sink and bath, shower, table and chairs in nook. 326½ N. KINGSLEY DR. ½ blk. Beverly Blvd.

UNFURNISHED 4-room bungalow in court, built-in features, gar. store. 670 N. HOOVER cor. of Melrose. Rent $45.

$45. VAN NESS, 8384 N., in Hollywood, 2 car lines; beautiful new 3-room bungalow, wall bed, tile bath; garage if desired.

UNFURN. $45 & $50. NEW BEAUT. 3-RM. BUNGS. NEAR NEW FORUM. THE AVER. 1230 N. FAIRMOUNT BLVD. Pk. 70277.

NEW bungalows. Large living room, dressing room, bath, $35 and $40. Also 4 rooms, with garage, 424 NO. NORTON.

SPECIAL, $50, end bungalow, 4 rooms, extra bed, garage, ½ block car and stores. 1940 2ND AVE. Phone 767348

$40. NEW bung. 3-rms., tile bath, wall bed, refrig., auto. heater, close in. 801 N. ORANGE DR. GRanite 6465.

3 ROOMS, $35 and $37. 4232 S. HOOVER. ARridge 1856.

NEW, 5 rooms, bed and bath, $40; garage, $5. 560 LILLIAN WAY. GRanite 2681.

NEW bungalow court, ready for occupancy about June 20. 1214 N. ALVARADO.

4 ROOM bung. 425-A S. UNION nr. W. 2nd car. Large adults $27.50. Also 4 worth $60. Near Edendale car. DUnkirk 6405.

WESTLAKE district, 5 large rooms, garage, 2 beds, 2 built-in, upper cor. duplex, $65 mo. 201 S. VENDOME. Ph. Dunkirk 4202.

$140—9-RM. cor. bung., 4 bedrms., bath, garage, large front porch. Beaut. lawn, shrubbery. 358 S. GRAMERCY PL., cor. 4th st. Phone 569-381.

807 HUNTLEY DR., ¼ dble. stucco, 3 lovely rms., bath, good closet space, garage, nr. Santa Monica car. Adults. $50. 70542.

$80—CARONDELET, 229 N.—7 rooms, 3 bedrms., bkfst. rm., suitable for rooming house. Gar. Open after 10 a.m. DUnkirk 0761.

$38.50. ½ **DOUBLE** bungalow stucco, 3 rooms, bath, garage, fruit trees, flowers, pool arbor, furnished, $45. 1042 HUDSON AVE.

ONE 5-rm. house, sleeping rms. upstairs, tile bath and sink, $22.50. 5729½ WARING, So. Hollywood. Adults only. Phone HEmpstead 1963.

INDIVIDUAL mod. 3-rm. court bung., bath, screen pch. $35. 1309 BATES AVE, Nr. Sunset & Fountain. Adults.

½ of attractive double bungalow, 4 rms., 1 block from Beverly, 2 from Hoover. 4569 OAKWOOD, GRanite 2864.

2-RM. bungalow, shower, auto. heater, nicely furnished. $30. 1324½ N. SERRANO. Hollywood 8141.

FROM GARRET TO CELLAR IN ONE DAY. Windows washed, floors waxed. The Acme Cleaners. MEtropolitan 1680.

FREE—Los Angeles city map mailed to any address. Call or write CITY STATE CO. 1335 S. Figueroa. ATlantic 8281.

WILSHIRE dist., 6 rms., gar., porches, nr. schools, bus cars, mod. rent. 925 S. ARDMORE AVE.

4 RMS. new, clean, extra bed, garage, adults, $45. 1356 LEIGHTON AVE., nr. Vermont.

5-ROOM bungalow. 538 NO. BEAUDRY, $45. Large yard. Garage. HUGHES' PHOTO SERVICE. 1000 W. Pico. MAdison 4205.

4-ROOM bungalow $40. Water paid. Low rent, in fine neighborhood. Near 3 carlines. 1616½ 97TH AVE.

$65. CHICKEN cottage, unfurnished. 345 E. FIGUEROA. For lease. METCALF 326 Bradbury Bldg. Metap. 3731. Tuck 5220.

$40—NEW modern bung., large front room, bedroom, toilet, hardwood fins. Close in. 1494 SUNSET BLVD.

822 N. GENESEE ST., 5-rm. double with garage. 1½ blks. Fairfax High school. GRanite 6112.

5-RM. unfurnished bungalow and garage, children welcome. Also garage for rent. Inquire 457 NO. HARVARD.

½ DOUBLE bungalow, 4 rooms, garage, phone in, adults, price $50. 1421 W. 23RD ST. BEacon 1182.

FOR RENT—To colored or Japanese, 5-room house on Council Pl., near Ramona. 1746 E. AVENUE 17. Temple at 1153 S. VERMONT

NEW 5-rm. double bung. bdrm floors built-in features, gar. and stove. 676 N. HOOVER cor. of Melrose. Rent $45.

$50—7-RM. modern bung. and garage, 3 bedrooms, all hardwood floors, near Culver City. For particulars Phone 73348.

HOLLY. bung., 2-rm., bit-in bed, drs. rm., bath, $35. 6239 Banner ave. nr. Vine. HEmpstead 3717.

$60—1314 Calumet. Up to date, new, 5 rooms, no pets. 538603.

4-ROOM half modern house and garage, $25. 1806 MONTE VISTA. COMMON RD.

4-ROOM double bung. clean, like new. 3215 W. 15th st. corner 3rd ave.

RENTALS, all kinds, at reduced rates. H. A. MILLER, 124 N. Western. HEm. 8806

FIVE rms., beautiful lower flat, fine high location, $75. 3921 W. 27TH ST.

UNFURN. 5-rm. 2-story duplex, basement, mod., garage. $45. 1220 CALUMET.

$100. 8 rms. children welcome. 1450 12TH AVE.

CLOSE in half duplex; chalet, 5 rms., price $65, adults only. 851 Rampart Blvd.

2244 S. BRONSON, ½ double stucco, new, mod. 4 rooms & garage. DRexel 2422.

7-ROOM BUNG. $110. 6-ROOM BUNG. $100. 4-ROOM BUNG. $90.

3-ROOM house, close in, all conveniences. $20. month. Call 72491.

HOLLY., 4329 Gateway ave., new 4-room bung., gar. dble. bed, tile bath.

4328 VICTORIA PK. PL. Lower 6-rm. duplex, beaut. located.

5 RMS., ½ dbl., mod. 2 bedrms., big yard. $27.50. 3721 E. OLIVE. Holly'd.

6-ROOM bungalow and garage, unfurnished or partly furnished 328 NO. Kenmore.

4 RMS., ½ dble. 2 bedrms., gar., $45. 608 N. MALTMAN. EMpire 48181.

4-RM. bungalow, garage, $50. 153 N. RENO.

$65. ATTRACTIVE 4-rm. bungalow. 132 S. HOOVER ST. Hekel 2050.

$55—2724 W. 15th st. 3 beautiful large rooms. EMpire 1029.

1281 W. 22ND ST., 3 rms. & slp. porch., built-in feat., rent $25. BEacon 3868.

$55. 4-RM. front stucco bung. Washington car. 2031 6TH AVE. EMpire 6290.

UP to date, 5-room bungalow, $55. 2903 TREMAINE AVE. BEacon 8708.

HOUSE suitable for 2 or 3 families. 7 rooms, 2 baths. Hollywood 3760.

$100 ON lease. Bran. 9-rm. house, garage. 1042 SWARD ST. HOlly. 0471.

1441 CROWN HILL ave., 4 rooms, unfurnished, $45. DRexel 4429.

LARGE, 2-story house, tiled bath and sink. Ph. 518-18. 1665 ARLINGTON ST.

FOR RENT—$40, 6221/2 MALTMAN AVE. Crown Hill car to Hoover & Bellevue.

NEW ½ duplex, 3 rooms, bath, garage, view, near 60 car line. DRexel 9564.

TO LET—HOUSES Unfurnished

West and Northwest

10 ROOMS, ALVARADO TERRACE, 6 bedrooms, 2 baths, $175.

8 rooms, WILSHIRE, 2 baths, sleeping porch, double garage. $125.

Rental Department,
MERRICK & RUDDICK, Inc.
403 S. Hill. Vandike 1166.

UNFURNISHED HOUSE—
Within, very desirable 9-room corner house; 5 bedrooms, 2 baths, breakfast room, double garage. Good for income. On lease at $175. Shown by appointment. See Miss Leon, with FOAD & BECKER, 607 S. Western ave. DUnkirk 0000.

PRETTY HOLLYWOOD HOME—
r-rm. stucco residence all mod. improvements, phone installed, very convenientlv located in splendid neighborhood, north of Hollywood Blvd. Number rates.
McHENRY REALTY CO.
7610 Sunset Blvd. GRanite 8151.

FIVE-room house, with large sleeping porch, excellent condition and fine location, big front porch, beautiful lawn, flowers and shrubs. Also 4-room house practically new. REASONABLE RENT. 1413-1415 N. NORMANDIE. Phone 72848.

TO LET—2631 WEST 9TH STREET.
Beautiful home of eight rooms.
Two baths, two sleeping porches.
All modern conveniences throughout.
Immediate rent to right tenant.
W. H. WILLEBRANDS, 713 Hibernian Bg.

½ DBL. bung., 4 rms., garage; adults only. Automatic heater, furnace, bath, shower. Fine yard, lawn, flowers, best by cor. 843 LAFAYETTE PARK PL. Ph. DUnkirk 0897.

CLOSE IN FOUR-ROOM COLONIAL, HIGH GROUND, COIL SPRING BEDS, LAUNDRY AND STOVE RANGE, GAS RANGE, ADULTS, $50. GARAGE $6. 1573 W. 17TH ST. VINEYARD CAR.

5-RM. Spanish bung., new, every convenience, good neighborhood. 619 N. IRVING BLVD.

FREE HOLLYWOOD RENTALS.
Two rooms, $27.50 to $40; 3 rooms, $45; 4 rooms, $50; 5 rooms, $65; 6 rooms, 8 bedrooms, $85.
OKEO, 8 SPAIN, 3305 Sunset Blvd.

BEAUT. new 3 rm. and sleeping porch, magnesite all built-in effects, latest modern home, garage, near car and yellow cars. $40. 1634 ARAPAHOE ST. NR. CAR LINES.

6-ROOM cottage, overhauled, painted, papered, new plumbing, electric fixtures, 3 blocks from Venice, $45. 1402 & MARIPOSA. Phone EMpire 5130.

EDGEWOOD ST., opp. L. A. High, new 4-room onside unit, latest imp., extra wall bed, $35 month. Apply premises, 1104 WALBRIDGE.

TWO 5-room stucco bungalows, rent $42.50 and $45.50. Phone call service. Near cars and bus. 1256 N. STCA. MORE AVE. HEmpstead 0307.

8 ROOMS

1681 ROOSEVELT PL. near Normandie, 4 bedrooms, 2-car garage, flowers & fruit, $125 month. Owner.

7-ROOM house, 2 sleeping porches, house in first class condition, hardwood floors, etc. Will lease 1 year or more. Close to 10th and Bonnie Brae. DUnk. 4627.

NEW beautiful large 3-rm. stucco bung. Tile bath, mantel, sink, automatic heater, close in, of W. Washington. 1926½ NEW ENGLAND. BEacon 7717.

2-STORY house, unfurnished, July 1st, $150. Hollywood Hills, under the Cross, 3 bedrooms, sleeping porch, garage, phone installed, fruit trees. 6458 IVARINE AVE. HEmp. 1310

3-RM. bse., suitable for studio, dressmaking or millinery establishment; exclusive district; 2 garages. Everything up to date. 923 BURLINGTON. 51270.

$30. CLEAN, modern 4-rm. court bungalow, adults, close in, do not call Saturday. Elsmere Addition, blk. W. to 206 LAKESHORE TER.

NEW mod. 4-rm. bungalow built-in features, tile bath & floors, 2 beds, 2 car lines, adults only, reas. 769-348. Also 2027 DALTON AVE.

NEW bungalows. Large living room, dressing room, bath, $35 and $40. Also 4 rooms, with garage. 424 NO. NORTON.

SPECIAL, $50, end bungalow, 4 rooms, extra bed, garage, ½ block car and stores. 1940 2ND AVE. Phone 767348

$40. NEW bung. 3-rms., tile bath, wall bed, refrig., auto. heater, close in. 801 N. ORANGE DR. GRanite 6465.

3 ROOMS, $35 and $37. 4232 S. HOOVER. ARridge 1856.

NEW, 5 rooms, bed and bath, $40; garage, $5. 560 LILLIAN WAY. GRanite 2681.

NEW bungalow court, ready for occupancy about June 20. 1214 N. ALVARADO.

4 ROOM bung. 425-A S. UNION nr. W. 2nd car. Large adults $27.50. Also 4 worth $60. Near Edendale car. DUnkirk 6405.

WESTLAKE district, 5 large rooms, garage, 2 beds, 2 built-in, upper cor. duplex, $65 mo. 201 S. VENDOME. Ph. Dunkirk 4202.

$140—9-RM. cor. bung., 4 bedrms., bath, garage, large front porch. Beaut. lawn, shrubbery. 358 S. GRAMERCY PL., cor. 4th st. Phone 569-381.

807 HUNTLEY DR., ¼ dble. stucco, 3 lovely rms., bath, good closet space, garage, nr. Santa Monica car. Adults. $50. 70542.

$80—CARONDELET, 229 N.—7 rooms, 3 bedrms., bkfst. rm., suitable for rooming house. Gar. Open after 10 a.m. DUnkirk 0761.

$38.50. ½ **DOUBLE** bungalow stucco, 3 rooms, bath, garage, fruit trees, flowers, pool arbor, furnished, $45. 1042 HUDSON AVE.

ONE 5-rm. house, sleeping rms. upstairs, tile bath and sink, $22.50. 5729½ WARING, So. Hollywood. Adults only. Phone HEmpstead 1963.

INDIVIDUAL mod. 3-rm. court bung., bath, screen pch. $35. 1309 BATES AVE, Nr. Sunset & Fountain. Adults.

½ of attractive double bungalow, 4 rms., 1 block from Beverly, 2 from Hoover. 4569 OAKWOOD, GRanite 2864.

2-RM. bungalow, shower, auto. heater, nicely furnished. $30. 1324½ N. SERRANO. Hollywood 8141.

FROM GARRET TO CELLAR IN ONE DAY. Windows washed, floors waxed. The Acme Cleaners. MEtropolitan 1680.

FREE—Los Angeles city map mailed to any address. Call or write CITY STATE CO. 1335 S. Figueroa. ATlantic 8281.

WILSHIRE dist., 6 rms., gar., porches, nr. schools, bus cars, mod. rent. 925 S. ARDMORE AVE.

4 RMS. new, clean, extra bed, garage, adults, $45. 1356 LEIGHTON AVE., nr. Vermont.

5-ROOM bungalow. 538 NO. BEAUDRY, $45. Large yard. Garage. HUGHES' PHOTO SERVICE. 1000 W. Pico. MAdison 4205.

4-ROOM bungalow $40. Water paid. Low rent, in fine neighborhood. Near 3 carlines. 1616½ 97TH AVE.

$65. CHICKEN cottage, unfurnished. 345 E. FIGUEROA. For lease. METCALF 326 Bradbury Bldg. Metap. 3731. Tuck 5220.

$40—NEW modern bung., large front room, bedroom, toilet, hardwood fins. Close in. 1494 SUNSET BLVD.

822 N. GENESEE ST., 5-rm. double with garage. 1½ blks. Fairfax High school. GRanite 6112.

5-RM. unfurnished bungalow and garage, children welcome. Also garage for rent. Inquire 457 NO. HARVARD.

½ DOUBLE bungalow, 4 rooms, garage, phone in, adults, price $50. 1421 W. 23RD ST. BEacon 1182.

FOR RENT—To colored or Japanese, 5-room house on Council Pl., near Ramona. 1746 E. AVENUE 17. Temple at 1153 S. VERMONT

NEW 5-rm. double bung. bdrm floors built-in features, gar. and stove. 676 N. HOOVER cor. of Melrose. Rent $45.

$50—7-RM. modern bung. and garage, 3 bedrooms, all hardwood floors, near Culver City. For particulars Phone 73348.

HOLLY. bung., 2-rm., bit-in bed, drs. rm., bath, $35. 6239 Banner ave. nr. Vine. HEmpstead 3717.

$60—1314 Calumet. Up to date, new, 5 rooms, no pets. 538603.

4-ROOM half modern house and garage, $25. 1806 MONTE VISTA. COMMON RD.

4-ROOM double bung. clean, like new. 3215 W. 15th st. corner 3rd ave.

RENTALS, all kinds, at reduced rates. H. A. MILLER, 124 N. Western. HEm. 8806

FIVE rms., beautiful lower flat, fine high location, $75. 3921 W. 27TH ST.

UNFURN. 5-rm. 2-story duplex, basement, mod., garage. $45. 1220 CALUMET.

$100. 8 rms. children welcome. 1450 12TH AVE.

CLOSE in half duplex; chalet, 5 rms., price $65, adults only. 851 Rampart Blvd.

2244 S. BRONSON, ½ double stucco, new, mod. 4 rooms & garage. DRexel 2422.

7-ROOM BUNG. $110. 6-ROOM BUNG. $100. 4-ROOM BUNG. $90.

3-ROOM house, close in, all conveniences. $20. month. Call 72491.

HOLLY., 4329 Gateway ave., new 4-room bung., gar. dble. bed, tile bath.

4328 VICTORIA PK. PL. Lower 6-rm. duplex, beaut. located.

5 RMS., ½ dbl., mod. 2 bedrms., big yard. $27.50. 3721 E. OLIVE. Holly'd.

6-ROOM bungalow and garage, unfurnished or partly furnished 328 NO. Kenmore.

4 RMS., ½ dble. 2 bedrms., gar., $45. 608 N. MALTMAN. EMpire 48181.

4-RM. bungalow, garage, $50. 153 N. RENO.

$65. ATTRACTIVE 4-rm. bungalow. 132 S. HOOVER ST. Hekel 2050.

$55—2724 W. 15th st. 3 beautiful large rooms. EMpire 1029.

1281 W. 22ND ST., 3 rms. & slp. porch., built-in feat., rent $25. BEacon 3868.

$55. 4-RM. front stucco bung. Washington car. 2031 6TH AVE. EMpire 6290.

UP to date, 5-room bungalow, $55. 2903 TREMAINE AVE. BEacon 8708.

HOUSE suitable for 2 or 3 families. 7 rooms, 2 baths. Hollywood 3760.

$100 ON lease. Bran. 9-rm. house, garage. 1042 SWARD ST. HOlly. 0471.

1441 CROWN HILL ave., 4 rooms, unfurnished, $45. DRexel 4429.

LARGE, 2-story house, tiled bath and sink. Ph. 518-18. 1665 ARLINGTON ST.

FOR RENT—$40, 6221/2 MALTMAN AVE. Crown Hill car to Hoover & Bellevue.

NEW ½ duplex, 3 rooms, bath, garage, view, near 60 car line. DRexel 9564.

East and Southeast

4-ROOM house, screen porch, built-in features, $35. Garage not included. Rear. Adults. No colored. 1009½ E. 29TH ST.

FOR RENT—Modern bungalow, 3 rooms with breakfast nook; also garage. Rent reasonable. 1533 S. TEMPLE. TON Huntington Park.

JUST completed, modern 3-room and bath, double bungalow, $35; near 4 car lines. 267 E. 42ND ST.

½ NEW dble. bung., 3 large rms., bdwd. floors, bkfst. nook, modern, gar. 525 Bergrave ave., Huntington Pk. Unty. 2065.

MODERN duplex bungalow, 4 rooms and built-in bed. Fine corner lot. 3750-61 WOODLAWN AVE.

$35 NO. ATTRAC. 3-RM. MOD., BUNG. EXCLU. NEIGHBORHOOD, ADULTS, 2 CAR. 132 E. 60TH ST.

$35. ATTRAC. 3-rm. house & bath, gar. 3 car. 5856 CROCKER ST.

3 BEDROOMS and screen porch, double gar., large yard, $50. 1532 E. 56TH.

$40—184 E. 39TH ST., 3-rm., new, bung., auto. heater, blue ft., built-in ice box.

1449 E. 53RD ST. New 6-room house for rent.

6-RM. modern house, near high school and car, $60. 501 E. TICKETT ST.

4 ROOMS and sleeping porch, California home. Call AArdge 2027.

TWO 4-rm. duplexes, brand new, $40 mo., 1 block car. 751 N. EL CENTRO, Hollywood.

UNFURN. hse. with 3 fitted housekeeping apts. and 4 garages. 1139 W. 18TH ST.

4 RMS. new, clean, extra bed, garage, adults, $45. 1356 LEIGHTON AVE., nr. Vermont.

5-ROOM bungalow, 538 NO. BEAUDRY, $45. Large yard. Garage. HUGHES' PHOTO SERVICE. 1000 W. Pico. MAdison 4205.

4-ROOM bungalow $40. Water paid. Low rent, in fine neighborhood. Near 3 carlines. 1616½ 97TH AVE.

½ DOUBLE, 4 rooms, sleeping porch, garage, $45. 1356 LEIGHTON AVE., nr. Vermont.

5-ROOM bungalow, 538 NO. BEAUDRY, $45. Large yard. Garage. HUGHES' PHOTO SERVICE. 1000 W. Pico. MAdison 4205.

4-ROOM bungalow $40. Water paid. Low rent, in fine neighborhood. Near 3 carlines. 1616½ 97TH AVE.

$65. CHICKEN cottage, unfurnished. 345 E. FIGUEROA. For lease. METCALF 326 Bradbury Bldg. Metap. 3731. Tuck 5220.

$40—NEW modern bung., large front room, bedroom, toilet, hardwood fins. Close in. 1494 SUNSET BLVD.

822 N. GENESEE ST., 5-rm. double with garage. 1½ blks. Fairfax High school. GRanite 6112.

5-RM. unfurnished bungalow and garage, children welcome. Also garage for rent. Inquire 457 NO. HARVARD.

½ DOUBLE bungalow, 4 rooms, garage, phone in, adults, price $50. 1421 W. 23RD ST. BEacon 1182.

FOR RENT—To colored or Japanese, 5-room house on Council Pl., near Ramona. 1746 E. AVENUE 17. Temple at 1153 S. VERMONT

NEW 5-rm. double bung. bdrm floors built-in features, gar. and stove. 676 N. HOOVER cor. of Melrose. Rent $45.

$50—7-RM. modern bung. and garage, 3 bedrooms, all hardwood floors, near Culver City. For particulars Phone 73348.

HOLLY. bung., 2-rm., bit-in bed, drs. rm., bath, $35. 6239 Banner ave. nr. Vine. HEmpstead 3717.

$60—1314 Calumet. Up to date, new, 5 rooms, no pets. 538603.

4-ROOM half modern house and garage, $25. 1806 MONTE VISTA. COMMON RD.

4-ROOM double bung. clean, like new. 3215 W. 15th st. corner 3rd ave.

RENTALS, all kinds, at reduced rates. H. A. MILLER, 124 N. Western. HEm. 8806

FIVE rms., beautiful lower flat, fine high location, $75. 3921 W. 27TH ST.

UNFURN. 5-rm. 2-story duplex, basement, mod., garage. $45. 1220 CALUMET.

$100. 8 rms. children welcome. 1450 12TH AVE.

CLOSE in half duplex; chalet, 5 rms., price $65, adults only. 851 Rampart Blvd.

2244 S. BRONSON, ½ double stucco, new, mod. 4 rooms & garage. DRexel 2422.

7-ROOM BUNG. $110. 6-ROOM BUNG. $100. 4-ROOM BUNG. $90.

3-ROOM house, close in, all conveniences. $20. month. Call 72491.

HOLLY., 4329 Gateway ave., new 4-room bung., gar. dble. bed, tile bath.

4328 VICTORIA PK. PL. Lower 6-rm. duplex, beaut. located.

5 RMS., ½ dbl., mod. 2 bedrms., big yard. $27.50. 3721 E. OLIVE. Holly'd.

6-ROOM bungalow and garage, unfurnished or partly furnished 328 NO. Kenmore.

4 RMS., ½ dble. 2 bedrms., gar., $45. 608 N. MALTMAN. EMpire 48181.

4-RM. bungalow, garage, $50. 153 N. RENO.

$65. ATTRACTIVE 4-rm. bungalow. 132 S. HOOVER ST. Hekel 2050.

$55—2724 W. 15th st. 3 beautiful large rooms. EMpire 1029.

1281 W. 22ND ST., 3 rms. & slp. porch., built-in feat., rent $25. BEacon 3868.

$55. 4-RM. front stucco bung. Washington car. 2031 6TH AVE. EMpire 6290.

UP to date, 5-room bungalow, $55. 2903 TREMAINE AVE. BEacon 8708.

HOUSE suitable for 2 or 3 families. 7 rooms, 2 baths. Hollywood 3760.

$100 ON lease. Bran. 9-rm. house, garage. 1042 SWARD ST. HOlly. 0471.

1441 CROWN HILL ave., 4 rooms, unfurnished, $45. DRexel 4429.

LARGE, 2-story house, tiled bath and sink. Ph. 518-18. 1665 ARLINGTON ST.

FOR RENT—$40, 6221/2 MALTMAN AVE. Crown Hill car to Hoover & Bellevue.

NEW ½ duplex, 3 rooms, bath, garage, view, near 60 car line. DRexel 9564.

TO LET—HOUSES Unfurnished

West and Northwest

WEST HOLLYWOOD—1324 SPAULDING AVE. Very desirable bungalow, 6 rooms, 3 bedrooms, garage, fine cooking range in place; phone installed, near car to beach or city, $100 per month; lawn cared for; lease 6 mo. or year, immediate possession. OWNER, 7127 SUNSET BLVD. Ph. GRanite 5920.

12 RMS., double garage, maid's room and bath. Rent includes window curtains, dra

FURNITURE—HOUSEHOLD GOODS—For Sale, Exchange.

Furniture Household Goods at Auction

AUCTION.
Wednesday, 10 a.m., 2305 S. GRAND AVE. MONSTER ALL-DAY SALE. Furniture and rugs of every description; 2 pianos. Big lot of rugs; lots of new hardware, dishes, linen, cooking utensils, good sale, don't miss it.
GREAT WESTERN AUCTION,
E. C. HILL, Auctioneer.

FURNITURE—HOUSEHOLD GOODS—Wanted

WANTED—Furniture and furnishings of every description of the highest type for spot cash, including oriental rugs, musical instruments, brie-a-brac, linens & bedding. It will pay you to see me before selling your furniture even to private buyers. YOU WILL BE PLEASED WITH MY METHOD OF DOING BUSINESS.
LEWIS R. HART. 1034-36 S. Figueroa St. Trinity 0776.

WANTED—FURNITURE FOR SPOT CASH. Complete home or single pieces. All household goods, musical instruments, etc. CASH ADVANCED on consignments. Call us for best CASH RESULTS KEEP A HALL. AUCTIONEERS. Atlantic 3680.

YOU want to sell your furniture. We want to buy. We pay cash if you want it. Phone and take it away. No trouble to you.
CAL. C. WALLACE & CO. Auctioneers, Inc. AZtec 2888.

DON'T SELL your furniture until you see me. I will pay more for it with removal if at your convenience.
CALL HUmbolt 4817-J.

WE BUY furniture, rugs and linen of every description and pay the highest cash prices. It will pay you to call.
HUmbolt 3111.
SOUTHWEST AUCTION HOUSE.

WILL buy 4 or more rooms of furniture or any quantity of household goods or will sell it for you on a commission. Quick cash is no bother.
CALL DODGE, Hollywood 3718.

WANTED—Privately, the furniture & furnishings of a complete home, including linens, Grapes and silverware. Will pay all cash. 580250.

LADY wishes to purchase complete furnishings, rugs for 6-room house. Bargains. No dealers. 764263. HEaton 3629.

USED household and office furn.; cash paid. Tech Colleges' nurse, DUDLEY'S FURN. Co., 920-22 E. 7th st. Phone TRinity 8459.

WANTED—Oriental rugs, top prices paid. M. BROWELL & CO., 2-7 Citizens' Nat'l Bank. Vandike 8002-7. TRinity 7088.

THE GREAT WESTERN AUCTION HOUSE will buy your furniture and rugs from one piece to house full. ATlantic 1065.

NEED from 1 to 12 rooms of furniture, rugs and linens. Call from 9 to 12 only. HUmbolt 3146.

CALL ME 1st or last—I will pay you the price you ask for your furniture or rugs. Phone HUmbolt 4317-J.

WANTED—Complete furnishings of 6 rooms or more. Cash. Phone MRS. NASH. ATlantic 7715.

I BUY FURNITURE. No delay. No inconvenience. If you want cash quickly, call HUmbolt 5011.

I NEED furniture, rugs, linens, for cash. Private party call. HUmbolt 6240.

PARTY desires to purchase complete furnishings of private home. Phone 58685.

I NEED furniture, rugs and linen. Will pay cash. Call ANgelus 8804.

CALL, 3 Atlantic private party wishes to buy furn., rugs; odd pieces considered.

WE MUST HAVE FURNITURE
Call WARD, HUmbolt 0024.

MUSICAL INSTRUMENTS—For Sale and Exchange

UPRIGHTS.	PLAYERS.	GRANDS.

—are here this week bearing price tags that show great reductions.
A few sample pianos and a few used ones and 2 or 3 used in demonstration.

Your piano purchase money will do about triple duty this week.
Be an early caller—see those and be convinced.

And plenty of time to pay for them.

HAMBURGER'S,
MUSIC SALONS. 5TH FLOOR.

PIANO BARGAINS—High grade Uprights, Players and Grands taken in exchange for new instruments at the seven PLATT Music stores. These pianos have been thoroughly reconditioned by factory experts at the PLATT shop and are offered now at surprisingly low prices. Used Uprights, $35 up; used Players, $195 up; used Grands at big savings. Choice of leading makes, including Steinway, Chickering, Knabe, Mason & Hamlin and others. Terms on some as low as $1 week. Pianos rented for $1.50 per month up. Open eves. PLATT, 620 S. Broadway.

MUSICAL INSTRUMENTS. Endless variety of new and used phonographs, all styles and sizes, including Victrolas, Brunswicks, Sonoras as low as $18, with terms as low as 50 cts. per week. Musicland, $15. Burroughs was $200 now $85. Other machines in proportion. Records 5c and 10c. Open evenings. 1107 S. Hill.

J. & C. FISCHER, hard to find a better piano to such low conditions. Richest resonant tone. A good musician would O.K. this piano at once. Dark brown mahogany case. MARTIN MUSIC CO., 734 S. Hill st.

HUNDREDS of piano bargains. Used uprights, players and grands; also phonographs; all the well-known makes. Prices and terms to meet every requirement. Used pianos exchanged at big reduction. SHERMAN-CLAY & CO., 600 N. Spring. Cor. Alpine.

PIANOS, used uprights, $85, $120, $160 up; used players, $195 up; terms as low as $1 per week; sold on Packard piano and phonographs at low rates. Open eves. PLATT MUSIC CO., 114 S. Pacific Blvd., Huntington Park. 3175.

USED saxophones, $35 up; clarinets, $15 up; cornets, $12 up; trombones, $18 up. Standards of Pasadena is in band and stringed instruments. Easy terms. Open evenings. PLATT, 620 S. Broadway.

LUDWIG jazz drum outfit, special $35. Free lessons included. Great value. Come and hear interesting demonstrations on Duplex and Ludwig late models. Open eves. PLATT, 620 S. Bdwy.

PHONOGRAPHS, Brunswick, large beautiful oak cabinet, guaranteed to play and look like new, $150 model, $90. Easy terms. Phone Vandike 2021. 607 W. 7th. RUTHER. Open eves.

WILL sacrifice my fine 88-note player piano to save storage charges. See it now at the same price and terms. LINCOLN FIREPROOF STORAGE CO., 800 N. Spring, cor. Alpine.

VIOLINS, imported Stradivarius model outfit, exceptional finish, special for $25, worth double. Genuine bargains in finer grades. FREE lessons. Easy terms open eves. PLATT, 620 S. Broadway.

WHITNEY. Has a beautiful rich mahogany case. One of Kimball Piano Co.'s best. Tone is soft and sweet. Excellent condition. Terms $9 per month. 734 S. HILL ST.

$195 buys sweet rich tone 88-note player piano in beautiful mahogany case, bench and rolls included. Pay $5 mo. DANZ, 549 S. Bdwy. Open eves. till 9.

BARGAIN for QUICK buyer. Handsome Mason & Hamlin upright, used, to go for $2900; pay $1 week. Open eves. PLATT, 620 S. Broadway.

MARSHALL & Wendell, highest grade piano, dark walnut case, simple design, $1075. Terms lower than rent. 734 S. HILL ST.

STEINWAY parlor grand, used; excellent tone, fine action condition, special, $865. Terms if desired. Open eves. PLATT, 620 S. Broadway. Western ave.

GABLER upright, used, a fine instrument at practically your own price and on terms to suit. Open eves. PLATT, 620 S. Broadway.

PHONOGRAPH, new console model, regular $175 style, to close out at $129. Only a few upright to pay. Open eves. PLATT, 620 S. Bdwy.

CHICKERING upright, used, a wonderful bargain at $800; cash or $1.50 week; rent $5 mo. till rent to apply if you buy later. Open eves. PLATT, 620 S. Bdwy.

SEE this handsome AMPICO grand, used, and make an offer. Must be sold. Terms to suit. Open eves. PLATT, 620 S. Bdwy.

60-DAY sale Edison Chamberlain model phonograph, cost $212, $128 cash or will trade. MITCHELL, 1019 Beacon.

BRUNSWICK big cabinet used and 40 records, $85, plus. 437 S. Hill.

SONORA console, mahogany period model and 60 records, $70 CASH. 437 S. Hill.

BRUNSWICK, Bu console and 50 records with knee radio, $165. 437 S. HILL.

BRUNSWICK console, large size, and 40 records, $95. Storage, 437 S. HILL.

TO LET—Phonographs, $3 to $5 monthly. Musical Instrument Storage, 437 S. Hill.

PIANO, nice upright, $67. Mr. Breeden's piano, in storage, 437 S. HILL.

CHICKERING piano used, $150. Quiet parlor style. Lindeman Co., 437 S. HILL.

PIPE ORGANS AT BARGAINS, 2146 SUNSET BLVD. Dunkirk 5274.

VICTROLA, console, $75. Top and 50 records, $85. STORAGE, 437 S. Hill st.

STEINWAY piano, used, $250 if taken at once. MUSICAL STORAGE, 437 S. Hill.

VIOLIN, 150 YEAR OLD KLOTZ.—Value $750, ADD. P. O. BOX 75, PASADENA.

OLD Italian cello, 7-8 size, price $200. 670 S. BIXEL ST. DExel 9732.

MUSICAL INSTRUMENTS—Wanted

WILL pay spot cash for your piano; any make or condition. JOHN J. FOSTER, 540 S. Bdwy. Ph. Main 2206.

WANTED—Spot cash for your piano or phonograph. 808 W. 7TH ST. Main 9021.

MACHINERY, ALL KINDS—For Sale and Exchange

BELTSLACKER idlers in stock, also compressors. PERRY. Capitol 6076.

SECOND WEEK
OF THIS BIG CLEARANCE OF
PIANOS—PHONOGRAPHS—RADIO.
HAMBURGER'S, OF COURSE!

Time is zipping fast—bringing to a close the sale that offers these phenomenal savings!

"Moving Day" for our Music Dept. is now very close.

Instruments of quality at give-away prices. New ones, used ones, discontinued case designs, samples, some slightly marred in handling.

Used Upright greatly reduced.
.....$85 to $487.50
New Uprights, $520 Sale priced $295
New Player, $250 Sale priced $295
New Grands, $425 up, Sale priced $380

New Phonographs, $125 Sale priced $63.75
New Consoles, $80 Sale priced $48.00
Used Phonographs greatly reduced, 25% off.

New Radio Special, $75 Sale priced $65

And plenty of time to pay for them.

HAMBURGER'S,
(The May Co., Successor.)
8th Floor, Music Dept.

GOOD USED PIANOS AS LOW AS $50.
These are wonderful bargains, truly worth your inspection. These pianos have had only slight use and are good for years to come. Select from the following, viz: Lyndorf Upright, used $59
Steinway & Sons, Sp. Piano (Used) $135
Singer Up. Piano, Mahg. (Used) ..$163
Autoplano Up. Piano Mission (No Player) $175
Russell Up. Piano Mahg. (Used) $178
Placola Player Piano, Mahg. (Used) $190
Decker Bros. Up. Piano, oak (Used) $200
Stager & Sons Up. Piano, Oak (Used) $215
Sterling Up. Piano, Mahg. (Used) ..$220
Haddorf Cp. Piano, Oak (Used) $253
Premier Grand Mahg. (Used) $400
A. S. Chase Play. Piano Mah. (Used) $475
Franklin Up. Ampico Mahg. (Used) $650
Marshall & Wendell Up. Ampico Mahg. (Used) $650
Chickering & Son Baby Grand Mahg. (Used) $850
Bench, lamp, scarf—anything to please you. Some as low as $1 per week. See these bargains today.

WURLITZER, 607 W. 7th St.
Open Evenings.

TEN, 88 RENT pianos, players and grands at lowest rates in L. A., and allow rent to apply on purchase later. 300 buys used Chickering, $245 buys used Steck, fine, compact, full-toned player upright. Many standard makes at extreme prices. Player pianos, $165 up. New and slightly used Grands, $295 up. Open evenings. SCHUMACHER PIANO CO., 607 W. 7th st.

PIANOS—Simple, pianos, storage pianos, other pianos taken in exchange on new grand and player pianos. All will be sold at lowest possible prices, from our large warehouse, within the next fifteen days. If looking for unprecedented bargains do not fail to see us. Also a large line of standard and phonographs, consoles and cabinets. Open evenings. Storage pianos. Factory's Warehouse, 1028 S. Grand ave.

PIANOS. Rent a piano. Uprights $5 mo. Players $6 mo. Baby grands, $8 mo. Grands $10 mo. Used but guaranteed pianos. Steinway, Chickering, Kimball, Knabe, Mehlin, Steger, Schuman; uprights, players, baby grands, squares, reconditioned uprights and grands. All rent paid on buy later if desired. DANZ MUSIC CO., 549 S. Bdwy. Open till 9.

RENT A NEW OR USED PIANO.
Uprights, $2 per month up.
Players, $4 per month up.
Baby grands, $5 per month up.
All rent can apply on purchase later if desired.

WURLITZER,
607 W. 7th st. Open eves.

FOR SALE—Used upr. players and grands of nearly all makes, all at sharp reduction at Pritzerald's, the big bargain center of Los Angeles.
Very easy terms; also pianos for rent.
FITZGERALD MUSIC CO.
737 So. Hill Street.

PIANOS rented, $1 mo. up. Players, $4 mo. up. Baby grands, $5 mo. up. Hundreds to select from. All rent paid can apply on buy later. DANZ MUSIC CO., 549 S. Bdwy. Open eves. till 9. MAIN 2206.

STORY & Clark player, satin finish, dark mahogany. Plain style. Very lively tone. Highest grade ivory keys, bench and 12 rolls. Late style and easy to play. Arranges any terms to suit you. MARTIN MUSIC CO., 734 S. Hill.

PIANOS. Rent $1 mo. up. Players rent $4 mo. up. Grands rent $5 mo. up. Scores of world's best makes to select from. Visit the big store day or evening. Steinway, Cable, Conover, Knabe and 30 others. Open eves. till 9.

J. & C. FISCHER, hard to find a better piano to such low conditions. Richest resonant tone. A good musician would O.K. this piano at once. Dark brown mahogany case. MARTIN MUSIC CO., 734 S. Hill st.

HUNDREDS of piano bargains. Used uprights, players and grands; also phonographs; all the well-known makes. Prices and terms to meet every requirement. Used pianos exchanged at big reduction. SHERMAN-CLAY & CO., 600 N. Spring. Cor. Alpine.

PIANOS, used uprights, $85, $120, $160 up; used players, $195 up; terms as low as $1 per week; sold on Packard piano and phonographs at low rates. Open eves. PLATT MUSIC CO., 114 S. Pacific Blvd., Huntington Park. 3175.

USED saxophones, $35 up; clarinets, $15 up; cornets, $12 up; trombones, $18 up. Standards of Pasadena is in band and stringed instruments. Easy terms. Open evenings. PLATT, 620 S. Broadway.

LUDWIG jazz drum outfit, special $35. Free lessons included. Great value. Come and hear interesting demonstrations on Duplex and Ludwig late models. Open eves. PLATT, 620 S. Bdwy.

PHONOGRAPHS, Brunswick, large beautiful oak cabinet, guaranteed to play and look like new, $150 model, $90. Easy terms. Phone Vandike 2021. 607 W. 7th. RUTHER. Open eves.

WILL sacrifice my fine 88-note player piano to save storage charges. See it now at the same price and terms. LINCOLN FIREPROOF STORAGE CO., 800 N. Spring, cor. Alpine.

VIOLINS, imported Stradivarius model outfit, exceptional finish, special for $25, worth double. Genuine bargains in finer grades. FREE lessons. Easy terms open eves. PLATT, 620 S. Broadway.

PIANOS RENTED.
One month or longer. Reserve, $3; Chickering, $4; Steinway, $5. MUSICAL INSTRUMENT STORAGE, 437 S. HILL.

USED 88-note player piano with 45 rolls, bench and scarf, $195. Small payment, terms $1 week. Open eves. PLATT, 620 S. Bdwy.

PRACTICE. Piano selling as low as $36, $96, $160 up. Terms as soon as low as $5 down and $1 per week. Open evenings. 1107 S. Hill.

FINE art case Aeolian player piano, used, bench and 25 rolls, all for $225; plus only $1.50 week. Open eves. PLATT, 620 S. Bdwy.

PHONOGRAPHS FOR RENT
AS LOW AS $1 PER MONTH.
WURLITZER'S, 607 W. SEVENTH
OPEN EVENINGS.

VICTROLA style X, used, special for $65; sold new for $125. Easy terms. Open eves. PLATT, 620 S. Bdwy.

RECORD brand new Grand Piano, $12 mo. Rent applies if you purchase later. PLATT, 620 S. Western ave.

FOR RENT PIANOS.
$3 per month.

TAYLOR, 611 S. Hill. PHone 6127

$195 buys 88-note player piano; rolls and bench included. 706 N. SPRING at 1ST. Open eves. till 9.

KINGSBURY upright used, great piano for practice or parlor, a bargain at $165. Open eves. PLATT, 620 S. Bdwy.

STEINWAY piano, mahogany, nearly new. Chance of a lifetime. Must take it away. 437 S. Hill.

SWEET tone, little used Steinway piano, $295, or will rent $6 mo. Apply all rent on buy later if desired. 106 N. SPRING

FOR SALE—WE RENT PIANOS, $2, $3 & $4 PER MONTH ALLOWED ON PRICE. CHASE PRICE N. W. FISHER, 508 W. 7.

ONE rare old violin, made in 1740 by Jacobus Seraphin, Venice, phone Dunkirk 0478.

CHICKERING grand, brown mahogany, $550. Might rent good party. storage. 437 S. HILL.

UPRIGHT piano, used, reliable make, can be bought now for $160; terms $1 week. Open eves. PLATT, 620 S. Bdwy.

SACRIFICE new grand piano, mediter ln exchange. Particulars. Address D, box 270, TIMES BRANCH.

NEW Sherlock C melody, cost $185. Would like offer. Address D, box 371, TIMES OFFICE.

CONSOLE, QUEEN ANNE period model and 60 records, $85. STORAGE, 437 S. HILL.

WAGNER, beautiful mission style oak case. Excellent condition. Price $75 for me. MARTIN MUSIC CO., 734 S. Hill st.

VICTROLA.—Largest size, used and 40 records, $125. With loud radio, both $195. 437 S. HILL.

OR exchange for real estate, Parker grand Knabe ampico piano. Call 554-821.

FOR SALE—Upright piano, $150. 316 S. ST. LOUIS ST.

STAR cabinet phonograph for sale, cheap. Call 3714 WALL ST.

FINE mahogany upright grand piano, perfect shape. $215. 619 E. 20TH ST.

VICTROLA—Big cabinet, used and 30 records, $85. Musical Storage, 437 S. Hill

EMERSON player, used $125, terms. MUSICAL STORAGE, 437 S. Hill st.

SONORA cabinet phonograph and 20 records, $75. STORAGE, 437 S. Hill.

GRAND piano, new, $385. Need terms cash. DUnkirk 6243. 2340½ LEEWARD AVE.

CONSOLE, large size, sonora, tone-arm & 50 records, $85. 437 S. HILL.

MACHINERY, ALL KINDS—For Sale and Exchange

CONCRETE WHEELBARROWS
4 cu. ft. capacity, $8.35 each.
Long-handle, round or square-point shovels, $12.75 per dozen.
THE BROWN-BEVIS CO., INC.
470 E. Third St. Trinity 3544.

MASTER WOODWORKER—7-inch saws, 4-inch jointer, 6-inch dado, boring attachment, 1½ h.p. motor. Price $375.
THE BROWN-BEVIS CO., INC.
470 E. 3rd st. Trinity 3544.

AMERICAN Universal woodworker, jointer & boring attachment, rip, cut off & dado saws, band saw and 5 H.P., 3-phase motor, also shop equipment, rent $25 per mo. Sacrifice for cash. 1014 W. 30TH ST. Open evenings till 9:30. Sun. a.m.

SOAP, cannery machinery, tanks, jacketed copper, cast iron and steel kettles and mixers, boilers, air compressors. FACTORY SUPPLY CO., 908 Haas Bldg. Tel. BRoadway 1519.

ONE 13 Horsepower stationary gasoline engine for sale. $70. WICKERSHEIM IMPLEMENT COMPANY, Fullerton. Ph. 570.

ELECTRIC MOTORS INSTALLED SOLD, REWOUND & REPAIRED.
NORTON & NORTON, Capitol 0484.

ONE sprinkling wagon, one 900-gal. tank, 1 used water wagon, COATES & McCAFFERTY, 1501 E. Main. Phone 1961.

AIR COMPRESSORS, also paint spray outfits, good as new. D. C. Air Compressor Co., 18TH AND FLOWER.

Alls compressors, new and used all purposes. Low prices, terms if desired. 651 SO. MAIN AT PEDRO ST. Main 1788.

STEAM shovel 3-4 yard, Bucyrus working on La Brea at Pico. Ph. Main 0505.

ELECTRIC MOTORS bought, sold and exch. MOTOR SHOP, 210 E. 3rd St. VAn. 8870

MACHINERY, ALL KINDS—Wanted

FARM machinery, garden tractors and tools. SCOTTY'S PLACE, 226 N. L. A.

MISCELLANEOUS—For Sale

WE CAN SAVE YOU MONEY
Furnishing everything for building.
OUR PRICES CAN'T BE BEAT.
Plans and estimates figured free.

LUMBER, SASH AND DOORS.
Colonial doors at $2.00
Open Panel, 6-0 .....$2.00
Glazed sash, 1.6x2 .....95c
Breakfast Nook outfit $8.00
Mill work. Special sizes made to order
No. 1 Sheathing .....$30 M.
Dimension Lumber, all lengths.....$27 M.
NO 1 R.W. Siding .....$27.50 M
Moldings, per lineal ft. 1c

PLUMBING.
SIX FIXTURES (complete to rgh.) ..$110
3-PIECE SET $60.50
COMPLETE STOCK PIPE & FITTINGS

SCHUMACHER PLASTER BOARD, $50 M
48 inches wide; all lengths.
Selected Clear, any size up.
1ST GRADE WALL BOARD, $23 THOUS.

HARDWARE.
Front door lock sets, large handle...$2.75
Screen door sets 25c
50 ft. ⅜ in. Hose & Nozzle.....$4.98

ROOFING.
HEAVY SLATE ROOFING, $1.75.
Best or green slightly imperfect.

PAINTS, $1 GAL.
Standard House Paint .....$1.75 gal.
WHITE LEAD, $10.25 HUNDRED
Calcimine Only 4c lb. Special lot.

WALL PAPER.
Set Patterns, 8 rgc. 12c Wall Paper, 6c.
Sold with borders to matches.

INLAID LINOLEUM, 90c SQ. YD.
Floor coverings, 40c sq. yd.
Pabco Rugs, 3'x9', $1.80.

ODD SIZE WINDOW SHADES, 50c.

SIX ELECTRIC FIXTURES
Spot value only $15.
UNPARALLED PRICE.

No. 14 Rubber-covered wire, 100 ft. Split Knobs .....$1.90 for 100.

ALL GOODS GUARANTEED.
Open 8 A.M. daily, Saturday to 9 p.m.
FREE DELIVERY. BANK REFERENCE.

CANE BUILDING SUPPLY CO.

Beware of Imitators.
3 Stores Only—Same Service.

Main Store, 9TH & MAPLE.
TRinity 9191.
FREE AUTO PARK.

Store 2, 8TH AND SAN PEDRO.
BRoadway 1213. Main 2769.

STORE NO. 3, 1222 AMERICAN AVE. Long Beach. Ph. 638-420.

REAL ESTATE OFFICE.
ONE-ROOM HOUSE.
FOR QUICK SALE WE OFFER GOOD FRAME OFFICE ON GOOD HOUSE BUILDING. VERY CHEAP. SEE AT CORNER OF WILSHIRE BLVD & LORRAINE.
PHONE GRanite 7872.
R. A. ROWAN & CO.
800 PETROLEUM SECURITIES BLDG.
PHONE TRinity 0181.

TRUNKS—WHY PAY MORE?
Wardrobe trunk of best grade $12.00
Leather suit case as low as $2.50
Leather bags as low as $1.50
Second-hand trunks and leather goods bought and sold.
Repairing done by the day or month.
220-222 S. BROADWAY.

LAWN MOWERS for sale, less than ½ price. Del. and guaranteed. Mowers sharpened by machinery, overhauled and adjusted for ease of running. ECONOMY Mower Wks., 807 W. Vernon at Hooper.

12x18 GAR. built on your own lot ...$83
12x18 gar. built on your own lot ...$76
Others in like proportion. Call or write.
SO. CALIFORNIA WRECKING CO.
ARcadia 6084. 626 E. Glenoaks.

GAS RANGES—Big asst. All prices. Nails, slightly dam. All kinds, slag, mdse. Stores, Assembly Salvage Dept., 1200 SAN PEDRO.

REFRIGERATORS BUTCHER SUPPLIES.
SCALES, BUTCHERS' KNIVES, SLICERS.
Steiner Meat Choppers, coffee mills. F. D. McPHERSON 212 E. 9th st.

AWNINGS and porch shades; great assortment and patterns for your wants. DOWNIE BROS., INC., 640-12-44 San Pedro st. The House of Quality. TRinity 7101.

BUTCHERS' SUPPLIES
Refrigerators, display cases, meat blocks, cutting tables, scales. 307 THWEING
BUTCHERS' SUPPLY CO. 310 E. 7th.

FOR SALE — SHOWCASES, SODA FOUNTAINS, CASH REGISTERS, SECOND-HAND WEBER SHOWCASE & FIXTURE CO. 816-830 S. LOS ANGELES. Main 9194.

MIRRS. Plain beveled mirrors, windshields, glass tops, sash, etc., installed. MIRROR Glass Co., 1368 Wall st. ATlantic 5555.

LINOLEUM—50c a yard while it lasts. AMERICAN FURNITURE CO., 1220 E. 1st st. BRoadway 0918.

FOR SALE—Diamonds, jewelry and other personal property; nothing but bargains. MARKWELL & CO. 302 Cit. Nat. Bk. Bldg.

1 DOZ. cakes, 6 oz. cocoa almond soap prepaid, 75c. Money order. PACIFIC SOAP, INC., 5860 Compton ave.

HAVE your feather pillows made at the factory. Acme Feather Works. Main 1166

POP CORN machine, small electric, like new. Cost $225. Sell $125. Apply 250 So. Main st., Ocean Park.

FOR SALE—Genuine high class Navajo rugs, these are not junk. Call at 590 N. RAYMOND AVE., Pasadena, Cal.

BABY bassinet, stand, also large ivory reed buggy. 1345 W. 30TH ST.

GOOD ton soil very reasonable for immediate delivery. DRexel 0720.

A PNEUMATIC dress form, 4 yds. dark green billiard cloth; 48, 123 WITMER.

WILKIE gas kiln for firing china, $15. Dress form, $5. 213 W. 47TH PL.

WILKIE gas kiln for firing china, $15. Dress form, $5. 213 W. 47TH PLACE.

ENCYCLOPEDIA Britannica, 30 vol., fair condition, only $15. 1077 W. 37TH ST.

FOR SALE—Ohio vacuum cleaner. Good as new. 1809 BROADWAY. 123 E. 9th st.

COFFEE urn, like new; used only short time. Sac. $25. 406 W. Slauson. Pio.

AWNINGS MADE—Campbell Awning Co., 5122 S. Main st. Phone AZtec 0516.

BURROUGHS adding machine, late model like new; half price. 708 S. SPRING

FOR SALE—5-gal. Bowser gasoline pump, fine shape, reasonable. 135 W. Washington

COMBINATION pool and billiard table, A-1 condition, $150. 2232 CAHUENGA AV.

7 A. HOFFMAN pressing mach. & tailor equip. for sale. 1169 E. 12TH

BALL bearing, fracture wheel chair, like new, $40. 1010 W. 46TH ST.

FOR SALE or rent, invalid chairs. Professional Sup Co., 909 S. Hill. TUcker 1245

Office and Store Equipment

SAFES—always a good selection to choose from. We have both new and used. HEALY SAFE CO. 946 S. Main.

FURNITURE and furnishings of Hollywood real estate office; sacrifice. 4669 HOLLYWOOD BLVD. Phone HEmpstead 1196.

COMPLETELY furnished office with all new equipment. Bargain. Inquire 412 HAAS BLDG., 7th and Broadway.

NEW $85 safe guard check writer with $10 alterations policy, used 5 weeks, $55. Box 201-R-2, Inglewood, Calif.

BURROUGHS, pike model 7 col., being sold for repair bill. $55. 741 S. SPRING.

ONE 3-room stucco flat, hardwood floors throughout, newly built. Parking space free. 1427 EL MOLINO ST.

BELKNAP addressing machine and cabinet, new. Address 702 SAN FERNANDO BLDG. or call TRinity 9684 afternoons.

USED safes, $30, $40, $65, $75. Also new safes, all sizes, all prices, lowest prices. Steel letter files, $6. 622 W. 10TH ST.

WE have the goods and the prices—why not save the money on good used office furniture. Desk Exchange, 945 S. Main st.

BARGAINS in office furn., typewriters, Bot. sold, rented. WESTERN OFFICE FURN. CO., 325 Wilcox. MEtropolitan 4764.

SHOWCASES, scales, counters, ice cases, ice boxes, fans, dishes, registers, soda fountain, used, cheap. Open eves. 3606 S. Main

MISCELLANEOUS—For Sale

Office and Store Equipment

AUCTION
USED OFFICE FURNITURE

Walnut, mahogany and oak desks of all descriptions. Have Underwood typewriters, etc.

The above to be sold without reserve at 11 a.m. today, 509 S. L. A. ST.

JOE ROSENBAUM, Auctioneer.
Vandike 2937.

LIQUIDATION SALE.
DESKS, CHAIRS, SAFES, FILES.
$13,000 WORTH DESKS.
STEEL CABINETS, DESK FURNITURE AT CLOSE-OUT PRICES. OAK, MAHOGANY, WALNUT DESKS. ROLL TOP STYLE, POINTER FLAT DESKS, REVOLVING ARM CHAIR, OAK, MAH., WAL. 1014 S. MAIN ST. HURRY.

FOR SALE—TEN OFFICES OF BEAUTIFUL MAHOGANY AND OAK FURNITURE, CONSISTING OF DOUBLE AND SINGLE FLAT TOP ROLL TOP AND TYPEWRITER DESKS, BOTH SIDE LIFT AND DROP LEAF DESKS, CHAIRS, RUGS, CONFUMERS, INK WELLS, CUSPIDORS AND OTHER OFFICE EQUIPMENT. INQUIRE 3321 J. W. HELLMAN BLDG. 124 WEST FOURTH ST.

OFFICE EQUIPMENT—TERMS
"DOWNTOWN DISTRICT" PRICES
WE OWN OUR WAREHOUSE AND CARRY LARGE STOCK OF HIGH-GRADE NEW OAK AND MAHOGANY OFFICE FURNITURE, ALSO RUGS, FILES AND OFFICE SUNDRIES.
AT LOWEST PRICES.
406-408 S. Los Angeles st.

VIKING FREEZER CASES, ARE DISPLAY CASES, COUNTERED COOLERS AND ICE MACHINES ALL IN ONE MONEY-SAVING AND HEAT SELLING CALL OR PHONE J. P. CONRIN, FACTORY REPRESENTATIVE, 816 W. 9TH ST. PH. 557-420.

OFFICE FURNITURE
See us for the best prices in town. Both new and used.
HALSTEAD-VEASY DESK CO.
1528 S. Main. ATlantic 7014

ON 2ND ST., 211 W. Main 5962.
OFFICE furniture, easy terms, same price as cash. WE RENT DESKS, chairs and complete outfits. Be sure and stop on 2nd St. before buying.

CASH REGISTERS
National and all other makes slightly used at about half price. Guaranteed. CASH REGISTER CLEARING HOUSE, 440 E. Los Angeles St. TRinity 2447.

SHOW CASES, store, office, butchers and restaurant fixtures, new and used, bought, sold and exchanged; cash or terms.
PACIFIC SHOWCASE & FIXTURE CO., 412 E. 9th st. Main 4479.

SEE our stock store fixtures, COMPUTING SCALES, CASH REGISTERS, SAFES. Largest stock in the West, easy terms. CALIFORNIA STORE FIXTURE CO. 9th & Los Angeles Sts. FAber 4060.

WE BUY, SELL AND EXCHANGE POPCORN MACHINE, MOST ECONOMICAL, MOST EFFICIENT. SALESMEN WANTED. J. F. CORNELIUS, FACTORY AGENT. 518 W. 9TH ST. PHONE 557-420.

SHOWCASES, soda fountains, store fixtures. The largest stock in the West, easy terms, 5% moderate. WEBER SHOWCASE & FIXTURE CO., 816-830 S. Los Angeles st. Main 9194.

RESTAURANT EQUIPMENT & SUPPLIES, counter, ranges, steam tables, dishes. CALIFORNIA STORE FIXTURE CO. 9th and Los Angeles Sts. FAber 4052.

TIME AND WATCHMEN'S CLOCKS, NEW AND REBUILT.
PHONE, MEtropolitan 5011.
AL. HOLMAN & CO., 1417 W. 11TH ST.

SHOWCASE, store, restaurant fixtures, soda fountains, meat boxes and cases, new and used. WESTERN SHOWCASE & FIXTURE CO., 517-19 E. 9th st., near Wall.

OFFICE FURNITURE, PRICES LOWEST IN THE CITY. SPELLMAN DESK CO., 418 W. 10TH ST.

DESKS FOR RENT
SALE OR EXCHANGE $3000 WORTH. SKEELS, 1436 SO. MAIN. ATlantic 8253.

USED desks, tables, SAFES, everything to furnish your OFFICE. ROLFHUS L. A. Desk Co., 948 S. Hill. TRin. 5735

SAFE FOR SALE.
Inquire 804 S. FLOWER ST.

BARGAINS in used safes. TOMLINSON SAFE CO., 721 W. 3rd st.

NEW—$15 adding and subtracting machine. 1006 S. HILL ST. Trinity 5078.

SACRIFICE, 2 60-in. flat-top mah. desks, 4 chairs, 3020 W. 8TH. DUnkirk 4117.

FOR SALE—Fireproof office safe, good as new, 402 S. LOS ANGELES ST.

SOMETHING for an office, 2 filing cabinets & typewriter, reas. 933 SERRANO ST.

WANTED—Used office furniture. Call TRinity 7261. ASK for DAVIS.

BARGAINS in used safes. See L. HOWARD at 948 S. Hill st.

Typewriters and Supplies

FOR SALE—Underwood $40. Prices on other makes $15 up. Guaranteed same as new typewriter. Rent $3 per month, buy rent $3 per month, three months $7.50. TYPEWRITER INSPECTION CO. 2nd floor 618 So. Spring st.

BUY NOW, SAVE 30 TO 70%.
All late guarantee typewriters. Terms $5 monthly if desired. Any model rented 1 mo. $2; 3 mos. $7.50. Free deliv. WHOLESALE TYPEWRITER CO., INC. 442 S. Spring st. Ph. METropolitan 3442

TYPEWRITER SALE—Our entire stock of used machines sold at big reduction; CASH OR TERMS. Corona-Pacific Typewriter Co., 533 S. Spring st. TRin. 1315.

ADDING, book-keeping, mchs. A typewriters bought, sold and exch. ADDING MACHINE CO., 917 S. Bdwy, Tucker 1996.

FOR RENT—Royal typewriter 2 mo. $5. Guar. 700 S. SPRING. Vandike 0826.

Sewing Machines

SINGER DROPHEAD $20
WHITE DROPHEAD $20
SEWING MACHINE $10
524 S. BROADWAY. Main 4917.

SINGER, White and all makes of used machines, priced from $10 and up on terms as low as $3 month. We rent and repair all makes. NEW METHOD SEWING MACHINE CO., 837 S. Spring. TRinity 0061

2 Singer power machines; one ¼-h.p. motor, all equipment to set up. $150. 7321 WHITSETT AVE., Florence.

3 SWG mchs., Singer & White, $15, $10, $20; crosbed, almost new. 726 E. 23RD

USED machs., all makes, cheap, terms. BOWLET'S & M. CO. 831¼ S. Spring st.

Clothing, Furs, Etc

A FEW uncalled for men's new tailored suits, sizes 38 to 40; also uncalled for ladies' coats, sizes 34 to 44. BIGELOW & O'NEIL, Men's Custom Tailors, 527 S. Spring.

Jewelry, Diamonds, Watches

THE biggest bargain of the year, an approx. 3-4 carat blue white diamond set in a platinum diamond set; sapphire ring mounting. Will sacrifice for $275. M. WEINSTEIN, 601 Title Guarantee Bldg.

A VERY fine pure white 2-carat gem, 20th century cut, in a lady's platinum diamond studded ring mounting, an unusual stone for brilliancy. Rare and good color; easily worth $2500; for $1075. M. WEINSTEIN, 601 Title Guarantee Bldg.

A SOLID platinum dinner ring set with 1 large blue-white diamond, 8 smaller diamonds, 4 baguettes, worth $250, for $175. M. WEINSTEIN, 601 Title Guarantee Bldg.

TRY and beat this price. A blue-white solitaire weighing better than 1 carat, set in ladies' white gold and sapphire ring mounting for $350. M. WEINSTEIN, 601 Title Guarantee Bldg.

AN approx. 6¼-carat absolutely perfect diamond set in a gent's white gold ring mounting, easily worth $3000; will sacrifice for $1750. M. WEINSTEIN, 601 Title Guarantee Bldg.

A SOLID platinum flexible bracelet set with 20 blue white perfect diamonds and 22 very fine baguettes, worth $900; for $450. M. WEINSTEIN, 601 Title Guarantee Bldg.

AN approx. 9-carat violet-blue gem, perfect, in lady's platinum diamond-studded ring mounting, worth $7500, for $3750. M. WEINSTEIN, 601 Title Guarantee Bldg.

LADIES' 1-kt. diamond $350. Perfect ladies' opal, set with 15 diamonds; ½-kt. diam., $160. DUnkirk 4997.

2 DIAMOND solitaire rings, blue-white, at sacrifice, $450; $350; $175. DRexel 4852. Ask for ROOM 219.

MUST sacrifice $850 diamond solitaire for $165. PHONE Tucker 4961.

DIAMOND ring, 1 1-3 carats, blue steel, $275 cash. BEacon 1842 from 9 to 5.

Garden, Farm, Dairy Products

FOR SALE—On the trees, 10 acres of plums and peaches. F. A. SORENSEN, Sunflower.

ABOUT 1 acre of garlic for

AUTOMOBILES, ETC.—Miscellaneous

Touring Cars for Sale

WILLYS-KNIGHT, 1923 touring car, like new, 4,000 miles; owner leaving city; must sell at once; $1,000 cash. Call after 5 p.m. 1201 W. 23rd st.

WILLYS-KNIGHT touring car, 1923 model, 4,000 miles, like new

HOLLYWOOD—
For Sale, Ex., Wanted, To Let

FOR SALE—Most beautiful 6-room Spanish bungalow in the highly restricted Los Feliz Square, where every bungalow is on a real well kept home. This is a cream colored stucco with wonderful front and back lawn and shrubbery with double garage. The floors are of the best quartered hardwood. The woodwork is the most beautiful stained gumwood. There are 3 lovely bedrooms with extra large closets. The tiled bath with shower is unusually attractive. The white enameled kitchen is most convenient with ample cupboard space and tiled sink, and has a good sized breakfast nook. Also large screened porch. Price $14,-000, $4000 cash. For appointment to see this home call owner, WRIGHT & HOGAN INC., 1068 N. Vermont. Phone 595-175.

NORTH OF HOLLYWOOD BLVD.
10-room, 2 baths, sunken garden, 60-ft. frontage, tiled mantle, tapestried walls, basement furnace, sprinkler system, will accept trade as part payment. 1912 TAMARIND AVE., Holly 7082.

ARE you looking for real bargains? We have combed Hollywood for bargains with small payments down. We have them. Call MR. DERRY or MR. KEITH, at MERRICK & RUDDICK, INC., 6031 Hollywood Blvd. GRanite 1147.

WE SACRIFICE 2-rm. bung., $850; between Holly. and Sunset. Blvds. and Western and Normandy, lot 50x140, alone worth the price. Will trade. 1912 Whitley Ter. HEmpstead 7415. Call at 5110 SUNSET BLVD.

WE HAVE AN UNUSUAL BARGAIN in a high grade Hollywood apartment bringing a big income. See R. P. Harvey, Income Property Department, with MERRICK & RUDDICK, INC., 6031 Hollywood Blvd. GRanite 1147.

FOR RENT—Furnished 2-room bungalow in Colonial Court, 1753 IVAR AVE. 1 block north of Hollywood Blvd., $75 per month. No children. Inquire morning, Bungalow H. Telephone HEmpstd. 9441.

FOR RENT—Furnished Hollywood. Fine location, near Santa Monica Blvd. and Western Ave., four-room house furnished. Soap, $25 per month at 5534 SIERRA VISTA AVE. Adults. No pets.

YOU CAN'T BEAT THIS.
Unrestricted business corner 50x110. Melrose Ave. Nothing like it at $8000.
JOHN E. GRYELL,
8006 Melrose Ave. GR. 1596. HE. 2822.

5 RMS., WILSHIRE, $11,500.
Take a good lot and $1000 cash. Beautiful home and easy terms.
1401 SUNSET BLVD. GRanite 6002.

BARGAIN—Splendid 6-rm. bung. No. of Blvd., Central Holly, 3 bedrms., tile bath, built-ins, hdw. floors, large rms., $5500. Make offer. LENOX & HAMPTON, 6037 Holly. Blvd. HOlly. 7100.

FOR SALE—Col. 6-rm. sn. Spanish firs.; choice loc., lot 50x150; flowers. $12,500; cash $3500, terms to suit. No agents. 6Empstead 3484. 1318 OGDEN DR.

2 RMS. $4200, $1200 CASH.
EASY TO LITTLE HOME.
1401 SUNSET BLVD. GRanite 6002.

5-ROOM MODERN BUNGALOW, Garage, Mulholland Drive section. Sacrifice. Owner on own terms. PLANCK. GRanite 3003.

SOMETHING different. Price $45,000. 8053 Selma Ave., one of the best built residences in Holly. Owner leaving city. Wants offer. Res. phone GRanite 2770.

FOR SALE—Two new 6-room bungalows, 3 bedrooms, basement; furnace heat; double gar. Easy terms. 5456-5460 ROWENA ave. Owner on premises. Builder's phone 5268290.

SIX ROOMS, $1600 CASH, $7500.
Beautiful dome ceilings.
Here until sold day or night.
7401 SUNSET BLVD. GRanite 6002.

BY owner. Sacrifice price $9000—5-room bung. on cor., 1 blk. from Santa Monica Blvd. Lot 100x150. 1747 N. Vz. days after 4 p.m. HEmustead 6164

OR SALE—4-family flat, new, all furnished. Strictly first class. Corner Valley Blvd. and 4th month. 2 garages. MR McNARRY, Holly. 6937.

BARGAIN; will take your car on this 5-room stucco, tile bath and sink. Basin. A real home. Act quickly. MR. MARTIN, Holly 1446.

5-ROOM bungalow and apt., furnished or unfurnished, reasonable. 954 HAYWORTH AVE. HEmpstead 7881.

FOR RENT—By owner, 930 Sanborn ave., unfurn. 7 rooms, 3 bedrooms, $85 mo. including phone. 599-278.

BUSINESS lot well located to Sherman for what it would cost to build 3 months ago; address C, box 122, TIMES OFFICE.

5-RM. bungalow in W. Hollywood for $6500. MRS. CARLTON, C. 7419 Sunset Blvd. GRanite 7101.

6-R. BUNGALOW, hwd. floors, firepl. So. of Sunset Blvd. Central Hollywood. Built by a builder who knows how to build and keep it. Has all the best of everything, oak floors thruout, tile bath & shower, one-piece all-enameled tub, Tiffany walls, euro cabinet, double garage, sprinkling system, good lawn. $8750; $2500 cash, balance terms.
ARTHUR NYE CO.,
129 N. GARFIELD AVE. Pg. 40.

EIGHT-room house, 2 baths, 5 bedrooms, lot 50x200, one block from main st. Two blks. to Edison plant. $1500 cash payment. Buys all. Owner. 315 Court Limatara.

TO LET—$45, 4-rm., ½ of dbl. bung., new hardwood floors, closet bet. garage. Adults. 1815 PEPPER ST., Alhambra.

EAGLE ROCK—
For Sale, Ex., Wanted, To Let

MODERN house, corner; 3 large lots on Colorado Blvd., a real big snap; will show double in price. See owner, 1460 COLORADO BLVD., EAGLE ROCK.

NEW 5-room quality stucco. Ideal location. Large rooms. See this new and get our price. Owner, Garfield 5444.

HIGHLAND PARK—
For Sale, Ex., Wanted, To Let

"NEW" 5-ROOM BUNGALOW.
Hw. floors. Every mod. conveniences. Lot 50x100. Large cement garage. Lawn and flowers, well located. Exceptional view, close to school, Sc car. $4000, $1000 cash, $1000 cash.
WILLIAMS REALTY CO.
6199 Pasadena ave. Garfield 3707.
3822 Pasadena ave. Garfield 6800.

6-ROOM house, bit.-in bath, 1 blk. cars. Nr. Occidental College. $4000, $1000 cash. 2932 YORK BLVD.

HUNTINGTON PARK—
For Sale, Ex., Wanted, To Let

WELL secured first mortgages drawing 8% interest and trust deeds at a good discount for sale.
THE OSBORN-WATERS CO.
502 S. Pac. Blvd. AZridge 7184.

1806—Just 32x150 $100 cash, balance easy. OWNER, 1210 Anna st., Cudahy, Calif.

INGLEWOOD—
For Sale, Ex., Wanted, To Let

FOR SALE—New four-room modern, Inglewood, $5250, payment down $750, monthly $50. Kerr, HILLSIDE.

MAKE offer large mod. house in old Inglewood. Owner, box 873, Inglewood.

SANTA MONICA—
For Sale, Ex., Wanted, To Let

FOR SALE—A sacrifice, modern stucco residence, 708 NORTH ST., Santa Monica in Palisades section of city. Six large rooms, beautifully furnished, including player piano, Chinese Oriental rugs, linens, bedding, dishes, silverware and everything ready to move into at once. Large yard of lawn and flowers. Double garage. Price for the whole works as it stands $11,000, about $6000 cash. Phone Santa Monica 29458.

YOU are cordially invited to inspect the beautiful
CRITERION HOTEL & APTS.,
3rd and Arizona sts., Santa Monica, which are now ready for occupancy. Make your reservations early.

$8500
5 rooms and bath, between 11th st. and ocean, north of Wilshire Blvd. Income now, furnished, cannot be duplicated for $9800. Lot will be considerably more valuable in 2 years. Phone 24878, ask for ROHANNON, KAOUGH or PAWLING, 1329 3rd st., Santa Monica.

THE information bureau of the Stoller Realty Company extends an invitation to those seeking any information regarding beautiful Santa Monica.
MOELLER REALTY CO.
1326 Third st.

WANTED—4-room house in Santa Monica, within 2 blocks of Santa Monica Blvd. or San Vicente city car lines, must be cheap. Address J, box 404, TIMES BRANCH.

W. W. BENNETT
804 Wilshire Blvd., takes great pleasure in showing the newcomer or purchaser the future of the most wonderful spot in the world, SANTA MONICA.

WE SPECIALIZE in lease, business and home property, houses and lots. TAFT REALTY CO., established 1890. 925 S. Main Blvd., Santa Monica. Phone 24253.

I AM looking for the cheapest lot that I can buy in Gillette's Regent Square, Santa Monica. Will pay cash if cheap. Address J, box 402, TIMES BRANCH.

FOR SALE—Nice lot near city hall, Santa Monica. Price reasonable. Address C, box 294, TIMES OFFICE.

FOR SANTA MONICA PROPERTY
GET KOCH REALTOR'S LIVE LIST.
1552 3RD STREET, SANTA MONICA.

SAWTELLE—
For Sale, Ex., Wanted, To Let

LOOKING FOR A HOME?
We will provide you with a modern bungalow for a small down payment. Balance like rent. Our prices are right. Don't fail to see us before you buy.
MINNEROTA INVESTMENT ASSN., INC
Ph. 22020. 11270 Santa Monica Blvd.

CITY LOTS AND LANDS—
For Sale

DANDY little lot 30x120, 36th Pl. near Western. $1800. Terms. 71190.

LOT in Elysian Heights, $500 down. Address C, box 138, TIMES OFFICE.

CITY LOTS AND LANDS—
For Sale.

BETWEEN 3RD AND WILSHIRE BLVD.
BEAUTIFULLY LOCATED LOTS.
HIGHEST CLASS IMPROVEMENTS.
$2900 UP. FOR
DOUBLE bungalows or DUPLEX.
In 60 DAYS you will PAY MORE.
Let us show you.
Our two CHOICEST LOCATIONS,
WILSHIRE-FAIRFAX TRACT.

EVANS-FERGUSON CORP.,
N.W. COR. FAIRFAX & WILSHIRE.
GRanite 7776.

$2500 SEE THIS LOT $2500
Large sightly building site, in most exclusive residence district of Hollywood. All improvements, concrete streets, sewer, light, gas, etc., paid for. No future assessments. Iron bound fifty-year restrictions. Astounding building activity in most beautiful foothill spot. The lot for your dream place. Terms arranged. Call 947 09.
VON STEIN CO., REALTORS
535 S. Western at 6th.

BY OWNER
APT. OR FLAT SITE
WILSHIRE DISTRICT. BEST BUY.
REAL BARGAIN IN LARGE HIGH LOT.
BETWEEN VERMONT & ALEXANDRIA.
BEVERLY & 5TH ST. PH. 594-664.

L. A. LOT CLEARING HOUSE—
LET US SELL YOUR LOT.
CASH FOR YOUR EQUITY.
DO YOU NEED THE CASH?
PAYMENTS HARD TO MEET?
SATISFIED WITH SMALL PROFIT?
WE SELL EQUITIES IN LOTS
PURCHASED FOR CONTRACT.
2206 SUNSET BLVD. DUnkirk 0060.

DIRT CHEAP
Lot north of Jefferson, 75x150, improved with 12-room house, will be a strip of 29 ft. left between this 75 feet and corner. Owner moved and left through; $17,000, with liberal terms, is full price, and it's mighty cheap.
Phone Atlantic 0802.

S.E. COR. 9TH AND BERENDO.
50x180.
Finest apartment site near Ambassador Hotel. Priced for quick sale. No set back line. See Lot Dept.
BURTON & CO.
WESTERN AVE. AT 10TH ST.
76021.

FULL acre lots, $1300, $350 down, level, rated city limits, aqueduct water, finest and best land, on Reseda blvd., near car, stores and schools, in the heart of San Fernando Valley. The greatest bargain in Los Angeles.
PRESTON REALTY CO.,
4010 W. 10th st. 707951.

FOR SALE—
TWO CHOICE CORNERS AT ATHENS.
NOT LEASED. ON MONETA AVE. 72x152 AND 75x140. THESE ARE REAL BARGAINS AT $6000.
CONWAY GLEASNER,
VA. 7351. 1602 CITIZ. NATL. BANK BG.

SACRIFICE
Equity for automobile, 3 Hollywood hillside lots. Street, sidewalk & lights. lot 45x150; 2 together 100x75. Wonderful site for home, overlooking boulevard. Equity $1500. Total price $4950. This is your opportunity. See me at once. 3972 S. VERMONT AVE. Phone VEr. 4176.

SACRIFICE—MUST HAVE MONEY
Will sell beautiful 54-ft. east-front lot considerably less than original price. This is one of the finest residential lots in Westwood, high elevation and wonderful view. Phone MR. LANDRATH, Sunday or evenings. DUnkirk 8420.

$100 DOWN.
LOT and LUMBER.
Fine level lot in excellent section near Hollywood. Price $1098. Credit on lumber for four-room bungalow. All for $1100 down. No interest. Address X, box 127, TIMES OFFICE.

LEVEL RESIDENCE LOT
NORTH SIDE OF FELIZ BLVD.
MUST BE SACRIFICED.
50x140.
$425.
Absolutely cannot be duplicated.
Atlantic 5234, evenings only.

150-FT. frontage on Monte Vista Drive, overlooking Arroyo Seco canyon. Beautiful mountain view. All improvements. Highly restricted; near line and only 20 minutes from Broadway. Price $2000; 1-4 down, 3 yrs. to pay. Phone MR. ERANK, Garfield 5444.

WILSHIRE special, by owner. Must be sold at once. N.W. cor. Edgewood and Burnside. Also on Vancouver only 7 lots left. Wilshire Blvd. Hollywood snaps. Terms if desired. Phone Empire 3320.

TWO FINE BUYS
Residence lot on Bronson near Beverly Blvd., $4200. Double bungalow or duplex on Citrus north of Melrose, $4000. W. C. SANBORN REALTY CO., 241 N. Larchmont. HEmpstead 2029.

WILL ACCEPT DIAMONDS.
As all or part payment on beautiful lot in Westerndale, the Second Hollywood. Call MR. LANDSRATH, Sunday or evenings, DUnkirk 8420.

APARTMENT SITE—
Hoover between 4th and Geneva, 55x170 feet. Zoned for apartments, restrictions run 20 years. $13,500. MEARTS. 200 So. Oxford. 569191.

BEST BUY IN HOLLYWOOD.
Apt. site, one block No. Holly. Blvd., just off Western. Owner needs money. $250 per foot. Holly. 2822. 1555 N. Bronson.

A LOT BARGAIN.
Worth $3500, will sacrifice; $2200 all cash, lot level, mile from Civic Center, block from Sunset Blvd., alley. CROSSAN. 1261 Sunset Blvd. Vandike 1696.

MUST sell two adjoining lots in W. Adams Heights frontage on 28th near Edgehill, price $4000 or will sell separately. Ph. owner, Vandike 4084 business hours.

55x153, R ZONE
B RESTRICTION.
1 block from Wilshire Blvd. $1000 underpriced for quick sale. See Sackett Bros., 5410 Wilshire Blvd. Empire 4056.

WILLING to sell my business lot on Fresno near Burton Way, Fairfax district, and Pico Boulevard at a loss. Need money. $726 will handle. Balance will be easy. Call mornings 520-808.

LOT 50x140.
SMALL DOWN PAYMENT
BALANCE $10 PER MONTH
TAKE IT OR O CAR. GO NORTH
2929 SAN FERNANDO ROAD.

OVERLOOKED
Valuable cor. lot, close in, near Blvds and cars. 265 ft. frontage, worth $10,-000 to close estate, $6000. 2901 PASADENA AVE. GRanite 4114.

BEAUT. apart. site. 71 ft. corner, Commonwealth and Council, near Beverly Blvd., paved st., fine outlook, reduced for quick sale. MITCALF, DUnkirk 0733. DIrect 1641.

WILSHIRE BARGAINS.
$6150. Block st. 60x175.
$8500. Hancock Park, nr. 4th. 70x178.
$9000. Block. 80x175. BARKER.
N. E. cor. Wilshire & Oxford 567585.

$8500.
NEAR RAMPART & BEVERLY BLVDS.
Double on rear of 50-ft. lot. $2000 handles. Lot worth the price.
Ramapart Realty. Rampart and Temple.

RAMPART REALTY EXCHANGE—$2900 lot, $500 and assume on house. $5500 lot equity $1000 cash on double. $5000 lot due 1-2-3 years, on income. Call Mgr. Rampart 2037. DUnkirk 2535.

HANCOCK PARK—Bet. 3rd and Wil., 60x175. A bargain at $6000, ½ cash, bal. 3 years.
E. W. CARROLL,
455 So. La Brea ave. Phone 474183.

CULVER CITY BUSINESS FRONTAGE
60 ft., a blk. of Goldwyn Studio, ripe for business and apartments. At $6300 it is $25 per foot less than anything in block. PH. 760723.

$345, 50-FT. LOT
$25 Cash; $10 Month.
E. 1st st., car to Brooklyn ave.
LOFTUS LAND CO.
4101 Brooklyn ave.

80-FOOT LOT ON ALVARADO.
Where Future Is Certain.
$125 per foot. Call MR. DEPP.
DUnkirk 1958.

WESTERN AVE. FRONTAGE. PAVED.
4 lots together at $22,500. This lot is inside pick-ups. $600 each.
Terms. Will build to suit. Hurry.
701 CONSOLIDATED Bldg., 607 S. Hill.

OWNER forced to sell single and double lots and, court sites, any size. Close to La Brea & Melrose, cheap, for immediate sale. 750 CHEROKEE. 437651.

INCOME lot Wilshire district, $2525, soncrete paved street, close to cars and Hurry. 702188, [illegible] said $2525 it Steals It.

MUST sell at once, double bungalow, lot 40x150 on Kilkea st. near Melrose. $6200. Owner, 118 HOLLISTER ST., Santa Monica.

DELIGHTFUL cabin site, city improvements, 15 minutes from Hollywood; $60 down, balance easy. Faber 0217. 230 MERCHANTS NATIONAL BANK BLDG.

LOT $1350, original price. All improvements in. Block of Washington blvd. bet. Culver City and Venice. $280 handles it. MEYERopolitan 4554.

$15,500
APARTMENT SITE
70x190 to 25-ft. alley.
Near 2nd and Rampart. Owner MEtro. 3524.

BEST BUY IN WILSHIRE.
2-story residence lot, 60x180. Norton ave., south of Beverly, $9000. Owner, GRanite 6247.

CAN'T PAY MY LOT
Dandy view lot, 50x150 ft. Los Angeles northwest. $10 per month. Price $400. M188 WOOD, HUmbolt 3252-J.

BUILDERS NOTICE. SACRIFICE. WESTWOOD, 50-FT. INCOME LOT, FOR $1250. OWNER, TUcker 3004.

E. FRT. LOT. Palm Dr., Llano de Beverly, 2nd lot S. of Charlesville. $2800. $1100 cash. 2006 S. GRANGE DR. HE. 5344.

DESIRABLE 2-story residence lot, Fairfax ave., north of Sunset, owner, GRanite 4226.

CANNOT make payment on lots. Must be sold. Bargain. Good view. Address D, box 240, TIMES OFFICE.

WASHINGTON BLVD. corner at bargain. See owner, Mr. Greenleaf, TUcker 3751.

CITY LOTS AND LANDS—
For Sale.

HEART OF WESTERN DISTRICT
RESTRICTIONS EXPIRE JAN., 1925.
Special 5 days only, less than $13,000
One 75-ft. cor. less than $20,000
One 100-ft. cor. less than $25,000
One 195-ft. cor. less than $35,000
Easy terms. All close to Wilshire Blvd.
See Mr. Van Horne or Mr. Flanagan.
KELLS & GRANT
WILSHIRE AT WESTERN.

HOT TRAFFIC CORNER.
Owner must sell, 170x100, new blvd., L. A. to sea. 170 ft. business frontage on blvd.; worth $50 a foot. My price less than $20. Corner worth $6000, price $8250. Only $1000 down, balance arranged. Write BARNARD, Room 417 Hotel Stuart, 718 S. Union st., Los Angeles.

SACRIFICE. Corner lot, also inside lot 55x130. Westwood, near Pico Blvd. Owner, W. B. BROWN, 1717, San Pedro. Phone SAN PEDRO 296.

I HAVE a big unrestricted lot on Masselin Ave at Country Club Drive for $3850; $1600 cash, $1125 in Nov. and $1125 next May. Int. 7%. Call up GRanite 9151

BARGAIN
Lot 60x150 unrestricted fine court site near University Holloway Way, only $5250. DUnkirk 0199.

SEE THIS SNAP
50 ft. lot, concrete st. Wilshire dist. high ground, $3000. $1500 cash. Bal. 3 yrs. Mtg. Holly 3486. GRanite 2067.

5 LOTS facing paved street cor. business center, 150x144 ft., suitable for court, apt. house, or stores, $30,000. Terms. University 8373.

$10 SNAP.
47x130 double lane, lot near Adams and new school, $2150, $900 cash, bal. contract, cost $3500. Call 1071 MAPLE. BLACK BROS., 502 Black Bldg. 4th & Hill.

$1500 UNDER MARKET.
Beautiful 80x120-ft. lot, beverly, $1000, handles; must sell. VERmont 6256.

LEVEL lot 50x150, near all cars, less than value to build on. 2901 PASADENA AVE. Garfield 4134.

COLORED. 2 lots, 100x125, $7000. $700 near Central. C. R. RANSOM, BLACK BROS., 502 Black Bldg. 4th & Hill.

FOR SALE by owner, lot 50x160 ft. Flower st. front, $4000, $2150 cash down, no agts. Address C. box 80, TIMES OFFICE.

$5150—50x130, duplex bargain, east side Detroit, near Wilshire. OWNER. 1011 3rd ave. 72725.

40 FT. on Slauson near Budlong, $3900, only $1700 cash, $35 per month. 5800 S. VERMONT. THornwall 2295.

40 FT. on Vermont ave. bet. 91st and 92d $4500, some terms. 5800 S. VERMONT AVE. THornwall 2295.

UNUSUAL LOT BARGAIN, $1450.
50x135, ½ blk. to Wash. near school, car. Must be sold. OWNER, VE. 4438.

WILL sacrifice Westwood lot 50x135, value $1800, will take $1350, cash $700, balance $70 mo. 2 JOEL, 201 W. 49TH ST.

CHOICE lot, Arlington Square, $2100. Must sell. 2200 W. SANTA BARBARA.

CHEAP Belvedere lot, small Holly. home, bargain. Bkcon 77788.

BEAUTIFUL view lot, Arch Beach, $800. OWNER, 832 So. Highland ave., L. A.

40-FT. CORNER, $500 DOWN, $25 MO. $2000. 5110 W. ADAMS. PH. 72218.

APARTMENT, FLAT PTY.—
For Sale and Exchange.

FINE BUSINESS LOCATION ON 16TH ST., near Figueroa, has two-story house, with income, priced for quick sale, $27,500.
PRESTON REALTY CO.
1414 W. 16th st. BEacon 2029.

FOR SALE—Fine new Wilshire Blvd. lot, 100x150, restrictions expire 1925, $10,000 cash or trade for income property. Call 1071 MAPLE. BLACK BROS., 502 Black Bldg. 4th & Hill.

APT.-house site, 140-ft. frontage, close in. Also cor. bus. lot 40x140. Address D, box 226, TIMES OFFICE.

APT.-house, west, 40 rms., new owner; furniture, $15,000. 22 yrs. lease, rent $300. Add. C, box 197, TIMES OFFICE.

Apartment Units

TEN-unit well furnished bungalow court. Holly. district. Cash only. Well. Address C, box 296, TIMES OFFICE.

BUSINESS PROPERTY—
For Sale

$13,000 TERMS $13,000
WEST ADAMS STREET
BUSINESS CORNER LOT
First vacant lot east of Kenwood on south side of Adams st. 50 feet front, adjoining large new brick store and apartment building. Right in midst of the development where large profit is assured.
Broken, look at this lot and sell it to those most conservative clients.
Best buy on the street at $13,000. Half cash. Full commission.
OWNER, 706-947.

SOME THINGS TO THINK ABOUT—
All properties below zoned for business unrestricted.
Washington blvd. corner close in. 105 x176. $85,000. Easy terms.
Vermont, Franklin, 180x200. Good store & apt. site. Good mortgage accepted as part payment. Price $125,000.
JACOB STERN & SONS, INC.,
602 Haas Bldg.

WASHINGTON AT WESTERN,
NEW BRICK STORES AND APARTMENTS
$66,500. Terms.
New two-story brick store and apartment building located 150 ft. from intersection of two important streets in L. A. Income $6780 first year. Increasing.
Buy this and hold for a "nest egg." It will make you rich.
LARSON-SWEENEY CO.,
Phone 769947. 2171 W. Washington.

ATTENTION SPECULATOR OR BUILDER.
Will trade new 5-room bungalow and lot in exchange for a business lot on Larchmont Blvd. Have value, I have an option on this lot which is an unable party same though lot will advance $8000 as soon as my option expires.
We will have to hurry. Investigate at once and you will thank me.
See Mr. Brown, 5 doors N. Larchmont Blvd. Phone HEmistead 6853.

FOR 5 DAYS ONLY.
WILL TAKE $21,500, WORTH $30,000.
Am going East, will sacrifice my C zone business lot, right near 8th & Vermont. $8500 cash, balance easy terms. 600-135. $8500 under value. Call owner, DUnkirk 4871, evenings 75852.

6TH & WESTERN AVE.
We have a very valuable 99-year lease at this wonderful corner, which can be had on very easy terms and conditions, and at a very attractive price. See Mr. Gram.
GRAM & KROHN
609 S. Vermont. DUnkirk 2600.

WILSHIRE BOULEVARD IS ZONED FOR BUSINESS IN SANTA MONICA.
50x110 FT. CORNER. $6500.
THIS WILL MAKE YOU RICH.
SEE MR. MOORE, WITH
BARGAIN REALTY COMPANY,
1713 WILSHIRE BLVD. SANTA MONICA
PHONE 8 M. 25833.

A REAL bargain, business lot on Fairfax ave., with 2 six-room bungalows, rented for $130 per mo. Price $18,000, $8500 will handle, balance easy terms; this pays good interest on investment and will soon double in value.
R. E. BRADLEY CO., 7343 Santa Monica Blvd.
GRanite 3560.

FIVE REASONS WHY YOU SHOULD BUY THIS TRACTION CORNER.
1, good income; 2, sure profit; 3, there are only a few of them; 4, they are hard to get; 5, IT'S A BARGAIN!
Cash required $30,000. P. E. MAGEE, 639 S. Spring. Phone 8411. Main.

WASHINGTON ST., 50 ft. by 150 in best block between Arlington and Western. Priced for quick sale at $22,500. This lot must be sold now, $19,000 will buy it on very liberal terms.
Washington st. at Third ave. 788-122.

VERMONT AVE. BUSINESS LOT
160 ft. at $225 per foot. Located 700 ft. north of N.W. corner Washington and Vermont. 20 ft. under value.
Courtesy to brokers.
LARSON-SWEENEY CO.
Phone 769947. 2171 W. Washington.

5-ROOM house on Brooklyn ave., between Rowan and Hollenbeck. Lot 40x157, suitable for business purposes. Worth $9000. Price $6500, cash balance easy. Owner, 337 MEB. NAT. BANK BLDG.

LA BREA AVE., 80 ft. close to business blocks under construction. Bet. 3rd and will. Buy now and double in a few years.
SEE E. W. CARROLL,
455 So. La Brea. Phone 474183.

INCOME PROPERTY.
Professional and store bldg., good leases, $21,000. Tel. 567 753 for appointment now.

VERMONT AVE., 60 ft. front, store and double bung. Next to cor. lot W. Adams and Vermont. Must go away. Sell very cheap. Owner, 2510 S. VERMONT.

BUSINESS corner on 12th and San Julian, 50x150 to 20 ft. alley; only 5 blocks from Broadway. Cheap. OWNER, 223 E. 4th st.

FOR SALE—Business location. A small 11-room house on it. 4518 CENTRAL AVE.

BUSINESS and industrial property; also residence. Address, D, box 224, TIMES OFFICE.

SACRIFICE business lot, Exposition Blvd. at Arlington business center. Must sell. $4000. make offer. OWNER, Holly 2584.

OWNER'S SACRIFICE bungalow lot 50x158 in Wellington Sq. $3800. Address D, box 229, TIMES OFFICE.

FOR business prop. MR. HAHN, Robt. Marsh & Co., Inc., 200 Marsh-Strong Bldg.

WASHINGTON BLVD. corner at bargain. See owner, Mr. Greenleaf, TUcker 3751.

$4x150 IN industrial center, $13,000. A snap. HUmbolt 6001-J.

BUSINESS PROPERTY—
For Sale

HERE IS A STEAL
WESTERN AVE.
CHOICEST BUSINESS CORNER.
Located between Vernon and 43th Street. Owner is actually pushed for money and can't hold out much longer. Now is your chance to pick up a piece of property that will sell for double the price in a short time. Price $20,000.— $8000 cash will handle. Balance 5-year mortgage. Call at 4427 SO. WESTERN AVE.

LEASED TO SAM SEELIG.
NORMANDIE AVENUE.
BRICK BUSINESS BUILDING.
TERMS. $22,500.
$22,500.
N.E. corner Normandie ave. and 65th street. New adtl brick building consisting of corner drug store and market leased to Sam Seelig for 15 years, average rental $3400 per year. A safe investment. $10,000 cash will handle.
Courtesy to brokers.
LARSON-SWEENEY CO.
Phone 706947. 2171 W. Washington.

WESTERN AVE. CORNER.
Located at the greatest transfer point on the longest street in the city. Western Ave. has more activity than any other street in America. Every thinking person will have to own a piece at this Western Ave. is the greatest street in California. Your money invested in a Western Ave. corner will make you wealthy. Act quick.
SEE VALLENTIN OR IRWIN,
5533 HOLLYWOOD BLVD. GRanite 5553.

W. 9TH STREET CORNER.
EAST OF ALVARADO.
PRICE $60,000.
150 ft. of W. 8th st. frontage. This corner is by far the cheapest frontage on the street, between Figueroa and Alvarado. Will be improved this summer. Will show a high rate of return on the total investment. See Anderson, with
SHAW & MERNIN,
Sole Agents,
427 Mer. Nat. Bank Bldg. BRdwy. 1964.

$1950—OWNER must sell 28-ft. bus. lot, paved blvd. E.W., worth dbl. $250 dn. Bal. $25 per mo. 6017873

BUSINESS corner on S. Main, temporary imp., location suitable for drug store. Price $45000. Ph. 567-394, eve. 567-492.

VERMONT FRONTAGE, between WASHINGTON and ADAMS. Bargain. Particulars address D, box 226, TIMES OFFICE.

ABSOLUTE SACRIFICE—2 strategically located business corners in heart of Lankershim city. Ph. owner, DUnkirk 7028.

BUS. CORNER, near Pico & Figueroa. $18,-000. Sell or trade. GRanite 3260.

INDUSTRIAL PROPERTY—
For Sale and Exchange

INDUSTRIAL TRACKAGE.
2¼ acres, close in, with trackage—moderate improvements at 30c per sq. ft. See Mr. Gram.
GRAM & KROHN
609 S. Vermont. DUnkirk 2600.

W. I. ROLLINGSWORTH & CO.
Trinity 9651. Realtors.
Hollingsworth Bldg., 6th & Hill.

LOOK AT THIS CORNER.
N.W. cor. 107 feet Santee by 148 on 21st st. Fine for gas station. Cheap investment, mortg. $25,000. A good buy for some one.
E. F. C. MUREN,
804 Bartlett Bldg.

FOR SALE—New factory on main line of S. P., together with 12 acres, all or part; cheap for cash. Will trade. Construction, 85x228 ft. and 2-story, well lighted and ventilated. Very low price. May be sold in two lots. Beautiful mountain view. All improvements. Highly restricted; near line and only 20 minutes from Broadway. Price $2000; 1-4 down, 3 yrs. to pay. Phone MR. ERANK, Garfield 5444.

WILSHIRE special, by owner. Must be sold at once. N.W. cor. Edgewood and Burnside. Also on Vancouver only 7 lots left. Wilshire Blvd. Hollywood snaps. Terms if desired. Phone Empire 3320.

TWO FINE BUYS
Residence lot on Bronson near Beverly Blvd., $4200. Double bungalow or duplex on Citrus north of Melrose, $4000. W. C. SANBORN REALTY CO., 241 N. Larchmont. HEmpstead 2029.

WILL ACCEPT DIAMONDS.
As all or part payment on beautiful lot in Westerndale, the Second Hollywood. Call MR. LANDSRATH, Sunday or evenings, DUnkirk 8420.

APARTMENT SITE—
Hoover between 4th and Geneva, 55x170 feet. Zoned for apartments, restrictions run 20 years. $13,500. MEARTS. 200 So. Oxford. 569191.

BEST BUY IN HOLLYWOOD.
Apt. site, one block No. Holly. Blvd., just off Western. Owner needs money. $250 per foot. Holly. 2822. 1555 N. Bronson.

A LOT BARGAIN.
Worth $3500, will sacrifice; $2200 all cash, lot level, mile from Civic Center, block from Sunset Blvd., alley. CROSSAN. 1261 Sunset Blvd. Vandike 1696.

MUST sell two adjoining lots in W. Adams Heights frontage on 28th near Edgehill, price $4000 or will sell separately. Ph. owner, Vandike 4084 business hours.

55x153, R ZONE
B RESTRICTION.
1 block from Wilshire Blvd. $1000 underpriced for quick sale. See Sackett Bros., 5410 Wilshire Blvd. Empire 4056.

WILLING to sell my business lot on Fresno near Burton Way, Fairfax district, and Pico Boulevard at a loss. Need money. $726 will handle. Balance will be easy. Call mornings 520-808.

LOT 50x140.
SMALL DOWN PAYMENT
BALANCE $10 PER MONTH
TAKE IT OR O CAR. GO NORTH
2929 SAN FERNANDO ROAD.

OVERLOOKED
Valuable cor. lot, close in, near Blvds and cars. 265 ft. frontage, worth $10,-000 to close estate, $6000. 2901 PASADENA AVE. GRanite 4114.

BEAUT. apart. site. 71 ft. corner, Commonwealth and Council, near Beverly Blvd., paved st., fine outlook, reduced for quick sale. MITCALF, DUnkirk 0733. DIrect 1641.

WILSHIRE BARGAINS.
$6150. Block st. 60x175.
$8500. Hancock Park, nr. 4th. 70x178.
$9000. Block. 80x175. BARKER.
N. E. cor. Wilshire & Oxford 567585.

$8500.
NEAR RAMPART & BEVERLY BLVDS.
Double on rear of 50-ft. lot. $2000 handles. Lot worth the price.
Ramapart Realty. Rampart and Temple.

RAMPART REALTY EXCHANGE—$2900 lot, $500 and assume on house. $5500 lot equity $1000 cash on double. $5000 lot due 1-2-3 years, on income. Call Mgr. Rampart 2037. DUnkirk 2535.

HANCOCK PARK—Bet. 3rd and Wil., 60x175. A bargain at $6000, ½ cash, bal. 3 years.
E. W. CARROLL,
455 So. La Brea ave. Phone 474183.

CULVER CITY BUSINESS FRONTAGE
60 ft., a blk. of Goldwyn Studio, ripe for business and apartments. At $6300 it is $25 per foot less than anything in block. PH. 760723.

$345, 50-FT. LOT
$25 Cash; $10 Month.
E. 1st st., car to Brooklyn ave.
LOFTUS LAND CO.
4101 Brooklyn ave.

80-FOOT LOT ON ALVARADO.
Where Future Is Certain.
$125 per foot. Call MR. DEPP.
DUnkirk 1958.

WESTERN AVE. FRONTAGE. PAVED.
4 lots together at $22,500. This lot is inside pick-ups. $600 each.
Terms. Will build to suit. Hurry.
701 CONSOLIDATED Bldg., 607 S. Hill.

OWNER forced to sell single and double lots and, court sites, any size. Close to La Brea & Melrose, cheap, for immediate sale. 750 CHEROKEE. 437651.

INCOME lot Wilshire district, $2525, soncrete paved street, close to cars and Hurry. 702188, [illegible] said $2525 it Steals It.

MUST sell at once, double bungalow, lot 40x150 on Kilkea st. near Melrose. $6200. Owner, 118 HOLLISTER ST., Santa Monica.

DELIGHTFUL cabin site, city improvements, 15 minutes from Hollywood; $60 down, balance easy. Faber 0217. 230 MERCHANTS NATIONAL BANK BLDG.

LOT $1350, original price. All improvements in. Block of Washington blvd. bet. Culver City and Venice. $280 handles it. MEYERopolitan 4554.

$15,500
APARTMENT SITE
70x190 to 25-ft. alley.
Near 2nd and Rampart. Owner MEtro. 3524.

BEST BUY IN WILSHIRE.
2-story residence lot, 60x180. Norton ave., south of Beverly, $9000. Owner, GRanite 6247.

CAN'T PAY MY LOT
Dandy view lot, 50x150 ft. Los Angeles northwest. $10 per month. Price $400. M188 WOOD, HUmbolt 3252-J.

BUILDERS NOTICE. SACRIFICE. WESTWOOD, 50-FT. INCOME LOT, FOR $1250. OWNER, TUcker 3004.

E. FRT. LOT. Palm Dr., Llano de Beverly, 2nd lot S. of Charlesville. $2800. $1100 cash. 2006 S. GRANGE DR. HE. 5344.

DESIRABLE 2-story residence lot, Fairfax ave., north of Sunset, owner, GRanite 4226.

CANNOT make payment on lots. Must be sold. Bargain. Good view. Address D, box 240, TIMES OFFICE.

WASHINGTON BLVD. corner at bargain. See owner, Mr. Greenleaf, TUcker 3751.

INCOME PROPERTY—
For Sale

145-
ON TOTAL PRICE
4-FAMILY FLAT.
Consisting of two 5 and three 6-room apartments.
125 S. NEW HAMPSHIRE.
One of the best if not the best rental districts in Wilshire and we can deliver at a price that we believe offers the best investment in this excellent section, between First and Third stre

PERTY—
Sale
an Beach
property see F. P. in Strand.
o Beach
perty, J. T. LUZ- ando Arcade Bldg.
Ocean Park
se, 2 garages, 1 block ractical. Owner 2525 ance AXtdze 3189.

OPERTY—
Sale
ington
NT AMOUNT PERTY FOR CASH. YOU!
LTY COMPANY, ELVD., WILMINGTON.
n, "specialists in ho- 300 (canal are. Ph. ilmington. Calif.

ROPERTY—
Sale
TION!
Valley Ranch N.W. ngeland; 12 mi. N.W. ment highway. L. A.

TH 19, 3 P.M.
OMES-OUT sale retard- No better ranch in ndant water. Land $125 A. to subdi- Wonderful chance ulators to subdivide ge from the station ter; with its 1000 cars daily. ery soldier gold space. SALE RAIN OR ow at fraction of its under text shades. OND, Auctioneer.

LY PAYS FOR WITH WATER.
IRST PAYMENT.
the little suburban want to make your ould support you in 20th hour's ride domestic and fri- ideal child's play ... etc. Only seven ...tside. Address H. RICHARD, Owner.

IN ACREAGE.
acres blvd. $4500 per A ...ck land..... $475 per A ...ills, level..... $600 per A ...ills..... $450 per A ...rine grapes $450 per A ...ard, Good terms ...8678 W. Vermont Ave.

MOUNTAIN, CANYON PTY.
For Sale, Exchange, Wanted

CABIN SITES
One mile from city limits and Pasadena Highway. Large level sites. Water and roads in. Low prices. $200, $250, $300 each. Terms. COLODNY BROS., Owners, 450-451 Story Bldg. Phone 814-Colonial 6324.

FREE booklets of Los Angeles County. Copy of law to incorporate County Park District. Map showing location of Big Tujunga Canyon. Send for one. Address CHAS. S. MANN, 1st Nat. Bank Bldg., Metropolitan 6222.

FOREST RESERVE
THE TRACT OF NATURAL BIG TREE TIMBER AT BIG TREE LAKE
Large lots in choice location. Easy terms. Low prices. 15% down. 6% interest. Low prices 15% down. 6% interest. Call, write or phone TRUESDELL-TORRANCE CO., 1126 Van Nuys Bldg. Vandike 8010.

IDEAL site for sportsmen, hunters, fishers. LOOKING beautiful Lake Arrowhead? Substantial home, nicely furnished, for sale or trade on easy terms with $1000 cash, balance $25 per month. Price $2500. Address owner, 445 S. Hope st., or telephone 76618 Gladys, 6:30 p.m.

15 ACRES on the floor of Big Bear Valley, on Tavern road, all cleared, some fruit trees, partly fenced and staked and ready for planting to garden truck. Large pine trees for shade. Cuts 2 tons hay. Water piped to property. Price $1000. Terms. $100 cash, balance $20 per month. Address owner, 1 mile south of Big Bear City, Box 1, Route 1, Redlands, Calif.

FOR SALE—Beautiful lake front lot in Arrowhead. Address owner, 1102 SAN VICENTE BLVD., Santa Monica. Phone 277-791.

CABIN with fireplace, 2 lots, mountain view, on lake front; $600 or 3-story modern 6-room home on 2 lots, $1000; a number of other bargains to deal with owner. Address P. O. Box 1, Arrowhead Springs, Calif.

SUMMER HOME Big Bear Lake, 2 bedrooms, Fireplace. Also cabin, same lot. 2 garages. Price $1500. Terms. LWAGEN, Pine Knot.

EASTERN, NORTHERN PTY.
For Sale, Ex., Wanted

For Sale.

A BERKELEY home, $13,500, 4 room, full bay near the university, in best class district. 2 fine sleeping porches, large living room, 2 baths, 4 toilets, maid's room, garage. Oak floors throughout. Owner, 2619 DWIGHT WAY, Berkeley. Phone Berkeley 2000. For further information see M. MARTIN, Ghanite 6210.

FOR SALE—Down payment $2000, new home, a 10-acre chicken and fruit farm with or without cottage. Small cash payment. Good terms on balance. Address MART PINE LUMBER CO., 124 S. San Fernando. Remember, Depp.

NOTICE TO HOME BUYERS—$500 buys. How to own a small 10-acre poultry and fruit farm. Close to sanitarium, next big Industrial District of the city. Address R. BOSEMART PINE LUMBER CO., 1116 N. Fremont st., Monrovia, Cal.

For Exchange

I HAVE extensive and valuable oil lease interests in Colombia, S. A. I am planning to move to Los Angeles and to trade with Los Angeles business property. Desire property in immediate vicinity. I am planning to leave for Chicago in 10 days. Address Box 1, Times office. Will be strictly business. Owner only will deal. Or call Diberl 6824 for appointment.

FOR EXCHANGE—6-rm. house, 3 lots, brick store bldg. in thriving city of 3000 inhabitants, Orange County, for Los Angeles property. Address P. O. Box 1, Orange, Cal.

WILL sell or exchange 2 fully improved property in or around L. A. ANGE GROVE AVE., Glendale.

TRADE your clear lots or acreage for auto and cash. Owner, 1126 Date St., Pasadena.

TRADE your clear lots of acreage for orchard, Beaumont, Write J. J. DE, 27 Amsterdam Ave., Long Beach.

Wanted

WANTED—DENVER, COLORADO, 6-room bungalow in Glendale, on lot 50x135, with sleeping porch, garage, fruit trees, flowers; will rent for $75 per month. Address C. box 2805, Times office.

WANT TEXAS
To exchange for Texas, 2½ acres, new 5-room bungalow, fruit, berries, chickens, close in. Address C. box 2806, Times office.

FOR EXCHANGE—Lot, 50x150, for car. Address 3031 Cimarron st.

WANTED—Will trade 5 lots, Inglewood, for car. Address WM. H. VATCHER & CO., 616 Pac. Fin. Bldg. Vandike 8010.

SAN DIEGO PROPERTY—
For Sale, Exchange, Wanted

$250 CASH buys new 2-room home on 2 acres good land, water and electricity; $1750; terms. Address Lo Mesa, st. car line, growing section. Lo Mesa, st. car line, growing section. GRABLE-FRANCISCO CO., 517 Lisner Bldg., San Diego.

10 ACRES for subdivision, 2 miles from city limits. Price $75,000. Will consider trade for income property. Address owner, P. O. Box 1, Chula Vista, Cal.

SUMMER HOME Big Bear Lake, 2 bedrooms, Fireplace. Also cabin, same lot. 2 garages. Price $1500. Terms. LWAGEN, Pine Knot.

GOVERNMENT LANDS—
and Relinquishments

BOULDER DAM plat. Desirable, fertile soil, water. Box 2, R.R. 217 Bartlett Bldg.

OIL PROPERTY—
For Sale, Exchange, Wanted

240 A., WHOLE or part; 1 or more wells; 1-8 royalty. Address Standard, G. P. Dube, Dube Petroleum Co., Pan Pet. Mid., Dallas, Texas. Near well location. Vandike 7100.

BEST drill site Howard township. Will sell Absolutely. Address ATHENS INVESTMENT CO., 607 Story Bldg.

OIL: map, Athens Field, Texas. Address GERALD, Athens Field, Texas.

4 ACRES, close to Seventh and Western ave. Address MORGAN, Box 1, Times office.

160 ACRES, close to Seventh and Western ave. Address MORGAN, Box 1, Times office.

WANTED to buy, 1 to 5 acres, close in. Address owner, 1190 E. 21st st.

HOWARD town lots in 5, 6, 7, 8, 9, 10, R. 7 S. R. 10 W. Address 1116 Chapman Bldg.

WILL sell 7000 acres Oil Lease, Pecos County, Texas. Address owner, 1116 Chapman Bldg.

OPPORTUNITY, 10-bbl. well, 10 acres, drilling. 10 acres Howard town lots in 5, 6, 7, 8, 9, 10, R. 7 S. R. 10 W. Address 1116 Chapman Bldg.

KUHN, 264 Pine st., San Francisco. Phone Sutter 3127.

LOT 50x150 to 165, in Howard town lots in 5, 6, 7, 8, 9, 10, R. 7 S. R. 10 W. Athens No. 1 well.

ORANGE, LEMON, WALNUT
Groves, Ranches

For Sale.

WHY NOT
BUILD YOUR
COUNTRY HOME
IN ANY SUBDIVISION
Under beautiful Palos Verdes
5 ACRES, $1000 UP
Abundance irrigation water. Paved streets. Possession at once. Terms.
STEPHENS PTY. CO.
632 W. 6th st. Vandike 8010.

BARGAIN: Will exchange 5 acres of fine land, Riverside county, for Los Angeles property. Address owner, 1116 Chapman Bldg.

TRADE your clear lots or acreage for auto and cash. Owner, 1126 Date St., Pasadena.

TRADE your clear lots of acreage for orchard, Beaumont. Write J. J. DE, 27 Amsterdam Ave., Long Beach.

Wanted

WANTED—DENVER, COLORADO, 6-room bungalow in Glendale, on lot 50x135, with sleeping porch, garage, fruit trees, flowers; will rent for $75 per month. Address C. box 2805, Times office.

WANTED—Will exchange 2 lots, Inglewood, for car. Address WM. H. VATCHER & CO., 616 Pac. Fin. Bldg. Vandike 8010.

SAN DIEGO PROPERTY—
For Sale, Exchange, Wanted

$250 CASH buys new 2-room home on 2 acres good land, water and electricity; $1750; terms. Address Lo Mesa, st. car line, growing section. Lo Mesa, st. car line, growing section. GRABLE-FRANCISCO CO., 517 Lisner Bldg., San Diego.

10 ACRES for subdivision, 2 miles from city limits. Price $75,000. Will consider trade for income property. Address owner, P. O. Box 1, Chula Vista, Cal.

GOVERNMENT LANDS—
and Relinquishments

BOULDER DAM plat. Desirable, fertile soil, water. Box 2, R.R. 217 Bartlett Bldg.

OIL PROPERTY—
For Sale, Exchange, Wanted

240 A., WHOLE or part; 1 or more wells; 1-8 royalty. Address Standard, G. P. Dube, Dube Petroleum Co., Pan Pet. Mid., Dallas, Texas. Near well location. Vandike 7100.

BEST drill site Howard township. Will sell Absolutely. Address ATHENS INVESTMENT CO., 607 Story Bldg.

OIL: map, Athens Field, Texas. Address GERALD, Athens Field, Texas.

4 ACRES, close to Seventh and Western ave. Address MORGAN, Box 1, Times office.

160 ACRES, close to Seventh and Western ave. Address MORGAN, Box 1, Times office.

WANTED to buy, 1 to 5 acres, close in. Address owner, 1190 E. 21st st.

HOWARD town lots in 5, 6, 7, 8, 9, 10, R. 7 S. R. 10 W. Address 1116 Chapman Bldg.

WILL sell 7000 acres Oil Lease, Pecos County, Texas. Address owner, 1116 Chapman Bldg.

OPPORTUNITY, 10-bbl. well, 10 acres, drilling. 10 acres Howard town lots in 5, 6, 7, 8, 9, 10, R. 7 S. R. 10 W. Address 1116 Chapman Bldg.

KUHN, 264 Pine st., San Francisco. Phone Sutter 3127.

LOT 50x150 to 165, in Howard town lots in 5, 6, 7, 8, 9, 10, R. 7 S. R. 10 W. Athens No. 1 well.

ORANGE, LEMON, WALNUT
Groves, Ranches

For Sale.

WHY NOT
BUILD YOUR
COUNTRY HOME
IN ANY SUBDIVISION
Under beautiful Palos Verdes
5 ACRES, $1000 UP
Abundance irrigation water. Paved streets. Possession at once. Terms.
STEPHENS PTY. CO.
632 W. 6th st. Vandike 8010.

Valley

ade Valley
Valley, Cal. Sepa- ...ade Valley Water ...ll furnish water ...ment. Good ...ll support you in ...ade Valley Water ...

Valley

...ch Valley Ranch ...ntains, beautiful ...ll grow in this ...ll yield good re- ...cattle. Thousands of ...ll produce fine ...300 acres. Price, ...ll consider trade ...MILLER, Rialto 2032.

Valley

...ch Valley Ranch ...ntains, beautiful ...ll grow in this ...ll yield good re- ...cattle. Thousands of ...ll produce fine ...300 acres. Price, ...ll consider trade ...MILLER, Rialto 2032.

Barbara

...ch Valley Ranch ...ntains, beautiful ...ll grow in this ...ll yield good re- ...cattle. Thousands of ...ll produce fine ...300 acres. Price, ...ll consider trade ...MILLER, Rialto 2032.

Valley

...ch Valley Ranch ...ntains, beautiful ...ll grow in this ...ll yield good re- ...cattle. Thousands of ...ll produce fine ...300 acres. Price, ...ll consider trade ...MILLER, Rialto 2032.

POULTRY RANCHES
For Sale and Exchange

YOU should talk to ...
Poultry Ranches ...
Poultry Ranch ...
1105 ...
COUNTRY ...
brings from ...

CANYON PTY.
Exchange, Wanted

...otes from Hollywood ...swimming pool, ...ictures golf court. Lot ...Palos Verdes. Price ...Phone 0107. 2700 ...ST. BANK BLDG.

...cabin situated at Lytle ...for $350 near Wr- ...Canfield 2142.

...owner must sell, for ...Beaudet Canyon ...

WANTED—Real Estate
Income Property

WANTED—Bungalow court, apartment house or flats to $100,000. Will give best corner on East Seventh street. Value $75,000 clear and assume. Please give detailed information which will be treated as confidential and tenants will not be disturbed. Address A. box 315, TIMES BRANCH.

$80,000 clear 10 acres oranges and lemons, wonderful producer above Foothill Blvd. Wanted bungalow court. HUBBARD, 306 Citizens Bk. Bldg. TUcker 2803.

HAVE $5000 cash, want good income property. $20,000; no agents. MR. STONE, 2405 W. 7th st. DUnkirk 1219.

Beach and Harbor Property

WELL located beach cottage wanted. Address J. box 352, TIMES BRANCH.

Country and Ranch Property

WANT small ranch near Los Angeles. Address J. box 354, TIMES BRANCH.

REAL ESTATE—
For Exchange
Miscellaneous

TWO NEW STUCCO DUPLEXES—
M.W. cor. Hooper and Dockweiler. Just west of L. A. High School. 4 units, 3 rms. each. Now nearing completion. Select your own interior decorations if taken this week. Tile baths and sinks. Want good clear income property in equity. OWNER, HEmpstead 5345, 635 No. Western ave.

DO YOU
know a good thing when you see it? Let me show you a dandy 6-rm. house, Wilshire district. A money maker in a growing section. Excellent reason for selling. Will take good real estate. Good lease.
WELLER & CAMPBELL,
601 Metropolitan Theater Bldg.

FURNITURE AND LEASE
Folks, are you really in the market for a good buy or a good exchange? If you are we have it, so let us show you. A party is leaving for Washington and now is your chance. We only have a few days, so let's get busy. Ph. Holly 3745.

$125,000—CLEAR.
35 acres. Will add cash. Want L. A. income. Will assume. This beautiful grove and foothill home is near Azusa on car line and boulevard. Exchange Dept., 327 MERCHANTS' NATL. BANK. TRinity 8405.

FOR EXCHANGE—Highly improved ranch near Dinuba, plenty water, good buildings, near highway. Address owner, 1116 Chapman Bldg.

WE TRADE LOS ANTS.
C. 404 Hillstreet Bldg. 822-261.

5-ACRE orange grove, house, garage, water stock; $6000; want city. TUcker 4008.

Exchange, Exclusively.
SIMPSON & CHILDS, 453 S. Spring.

5-RM. bung., N. Hollywood, exchange for auto, trust deed, mtg. Ghanite 3560.

Houses

LARGE ENGLISH COLONIAL HOME.
Lot 200x148, near Lafayette Square. Suitable for apartments or country club. Fine shrubbery large fruit and flowers. Offered at a sacrifice, splendid investment building for apartments or each $15,000.
W. S. ROBINSON, 3315 W. Wash. 72870.

BUNGALOW FOR LOT
New 5-room bungalow, northwest, tile bath and sink, $8000. Large lot. Will take clear lot, as first payment. Phone Ghanite 0669.

WANT Los Angeles houses or equities in flats or duplexes for clear Indianapolis, Des Moines and Denver. Values not in excess of $5000. Write location and describe property. Address F. box 166, TIMES OFFICE. No agents.

ATTRACTIVE bungalow court on 100 ft. front lot, 4-rm. units, 2 garages, located in Central Hollywood, just off Sunset Blvd., income $400 mo. total. Price $18,000. Clear lot for good location, or to $10,000. Attractive terms on bal. Ghanite 7560. Evenings Hollywood 5817.

NEW brick hotel, modern in best construction; tile baths, leased for 10 years at $2200 per month cash security; will state clear lot and cash for equity of $115,000; price $195,000; bal. long terms. Owner, 1104 Garland Bldg., 740 S. Broadway, Tucker 4336.

DOUBLE BUNGALOW near Western Ave. $12,500. Will accept clear lot or trust deed in the amount of $4000 or two lots in first block Country Club Drive, value not to exceed $9000.
MEEKER & STONEY,
3902 W. 6th st. DUnkirk 8017.

NEW 4-flat, fine sect. Hollywood, 5-rm. es. 4 gar., rents $320 mo.; cash, for bus. prop. Assume or pay cash for diff.
REPRESENTATIVE REALTY CO.,
5163 Hollywood Blvd. HEmpstead 9078.

NEW stucco double bungalows on corner in corner lot, income $225 per mo. Improved business property preferred. Might consider unimproved lot or double bungalow. Will assume. H. HOLBROOK, 1535 Ismael Blvd. DRexel 0506.

WANTED—Small ranch to $10,000 and $3000 cash for equity in 14-room income house, corner lot. W. Adams dist. Exquisite furniture included. Empire 2443.

NEW bldg., stores and rooms, near 1st and Figueroa st. Will lease. Price $25,000. Want city or suburban to $15,000. H. EDWARDS, 1819 W. 6th st. 521-34.

TRADE in rooming-house, flat and bungalow court, north of Holly. Blvd. Will take house or vacant property. No agents. $9005 FRANKLIN AVE. Ghanite 2546.

Have $19,000 equity in modern high class 4-flat, 22 rooms, lot 60x180; 3 garages. Want income in L. A. N.W. Will assume to $5000. Holly 2584.

DBLE. stucco on high ground; will sell or trade for property closer in. 1145 DEANE AVE., So. of L. A. High School. Empire 1782.

WILL TAKE MTG. OR TRUST DEED for 14-unit court lease, close in. Phone 760006.

NEW apt. property for clear L.A. lot, or income, some cash. OWNER, DUnkirk 7914.

Income Property

FOR EXCHANGE—$22,500.
WILSHIRE DUPLEX, OWNER 3 UNITS
DOUBLE BUNGALOW LOT TO $9000.
10-room strictly modern stucco duplex, double garage, lawn and shrubbery, cement walks, beautiful location, close in, preferably located in South Hollywood, close to a car line; to $9000. Small equity in cash, balance terms. Phone Tucker 3383.

WANTED—A DLBE. BGLW. FOR INCOME. Location west of Hoover, btn. Sunset & Washington. Price not over $25,000. Will give clear lot in Pasadena and $1000 in cash or will trade for a level lot clear for clear, not over $8000. Write location and describe property. Address F. box 166, TIMES OFFICE. No agents.

FOR EXCHANGE—Income and chicken ranch, double apartment, furnished, 7-room house, garage, barn, chicken houses, fruit, berries, 2 acres, 2 miles Alhambra, San Jacinto, $7500; for Los Angeles or clear beach lot. Will divide. Terms. W. R. GILMOUR, San Jacinto, Calif.

OVER 200 feet Brand Boulevard frontage, corner 220 feet deep; between Van Nuys and Sepulveda. Wanted, Miami, in fruit, equipped for 1000 hens. 3-room house, water, gas, electricity. Less than $25 a foot. Small mortgage. Want cheap bungalow lot and cash or car. Owner only. M. CLEIS, Ghanite 7560, Pasadena.

FOR EXCHANGE—6-room up-to-date bungalow, 2 acres, all kinds of fruit. A real home. Want L. A. home or income. OWNER, Colo. 2763, Pasadena.

1118-20 POINSETTIA PLACE, Hollywood, double bungalow, $14,000; $4500; Trade for lots or any good city or near-by property. MR. KING, Trinity 9377.

COTTAGE with nice lot for $3500 cash or will take light car. 305 STACK BLDG. Tucker 5708.

JUST completed, 9 flats, strictly modern, 3 rooms and bath, garages, bungalow as part payment. OWNER, 390044.

4-ROOM modern bungalow, $4000 clear, Hermosa Beach, equity in $5500 modern bungalow, PATTON, 1393 No. Western.

6-RM. stucco garage, cellar. Lot 160x148. 2905 CASADA BLVD., Glendale.

NEW 5-rm. stucco, 1755 MANSFIELD AVE. Want lot. VErmont 5543.

Lots

FOR EXCHANGE.
I have several clear 1st class, close in vacant lots to trade for city income, will assume.
515 Chapman Bldg.
Phone Main 8274.
Metropolitan 0374.

FOR exchange, clear lot, $2500 for a good trust deed, will loan full amount to build bungalow. R. H. BENTON, Ph. 51781.

WILL sell equity in Silver Lake Terrace lot, cost $3000; will take $1000 cash on 4-rm. fur. bung. in west side. Broadway 8065, 6 p.m. MR. MICHAEL.

LOT in Compton, clear, $1000, 165 ft. deep, by trade. What have you. Address J. box 458, TIMES OFFICE.

EQUITY in Wilshire-Fairfax lot for trust deed or what have you? DUnkirk 0036 or HEmpstead 4403.

Business Property

$340,000 NEW brick apt. house, mod. and up to the minute, best construction, wonderful view, near Biltmore Hotel. Will take in good west side business lot; close in lot or ranch for part of $31,000 equities.
C. C. BOYNTON,
229-230 L. A. Stock Exchange Bldg.
639 S. Spring. Phone Ghanite 3205.

3212-14 W. PICO ST. Modern flats and duplex in rear. Lot 50x190. This property is right in the path of the Theater and is in a wonderful business district. Price $60,000, mtge. $29,000. Will trade for good clear property or might assume smaller mtge.
TO BE SEEN TODAY.
318 Mer. Natl. Bank Bldg.

BEVERLY BLVD. BUSINESS LOT
PRICE $40,000—ENCUMBRANCES $24,500. Will take $10,000 clear and cash.
BRYANT REALTY CO.,
402-33-34 Title Ins. Bldg. TRinity 8688.

Income Property

FOR EXCHANGE—$22,500.
WILSHIRE DUPLEX, OWNER 3 UNITS
DOUBLE BUNGALOW LOT TO $9000.
10-room strictly modern stucco duplex, double garage, lawn and shrubbery, cement walks, beautiful location, close in, preferably located in South Hollywood, close to a car line; to $9000. Small equity in cash, balance terms. Phone Tucker 3383.

WANTED—A DLBE. BGLW. FOR INCOME. Location west of Hoover, btn. Sunset & Washington. Price not over $25,000. Will give clear lot in Pasadena and $1000 in cash or will trade for a level lot clear for clear, not over $8000. Write location and describe property. Address F. box 166, TIMES OFFICE. No agents.

FOR EXCHANGE—Income and chicken ranch, double apartment, furnished, 7-room house, garage, barn, chicken houses, fruit, berries, 2 acres, 2 miles Alhambra, San Jacinto, $7500; for Los Angeles or clear beach lot. Will divide. Terms. W. R. GILMOUR, San Jacinto, Calif.

OVER 200 feet Brand Boulevard frontage, corner 220 feet deep; between Van Nuys and Sepulveda. Wanted, Miami, in fruit, equipped for 1000 hens. 3-room house, water, gas, electricity. Less than $25 a foot. Small mortgage. Want cheap bungalow lot and cash or car. Owner only. M. CLEIS, Ghanite 7560, Pasadena.

EXCHANGE—Dandy double bungalow on high sightly lot, 5 rms. one side, 4 on the other, 8 rms. throughout, $4500; value $1400 per mo. Price $13,500. Will take bungalow up to $8500.
W. H. GREENE,
4562 W. Wash. St. Empire 4066.

BEAUTIFUL 12-room 2-story home in W. Adams district, leased for 3 years at $150 per month on lot, will trade for apartment or flat lot for equity of $12,000. Address owner, 2 blocks from Ambassador, 2 S. ALVARADO.

DO YOU
know a good thing when you see it? Let me show you a dandy 6-rm. house, Wilshire district. A money maker in a growing section. Excellent reason for selling. Will take good real estate. Good lease.
WELLER & CAMPBELL,
601 Metropolitan Theater Bldg.

FURNITURE AND LEASE
Folks, are you really in the market for a good buy or a good exchange? If you are we have it, so let us show you. A party is leaving for Washington and now is your chance. We only have a few days, so let's get busy. Ph. Holly 3745.

$125,000—CLEAR.
35 acres. Will add cash. Want L. A. income. Will assume. This beautiful grove and foothill home is near Azusa on car line and boulevard. Exchange Dept., 327 MERCHANTS' NATL. BANK. TRinity 8405.

FOR EXCHANGE—Highly improved ranch near Dinuba, plenty water, good buildings, near highway. Address owner, 1116 Chapman Bldg.

WE TRADE LOS ANTS.
C. 404 Hillstreet Bldg. 822-261.

5-ACRE orange grove, house, garage, water stock; $6000; want city. TUcker 4008.

Exchange, Exclusively.
SIMPSON & CHILDS, 453 S. Spring.

5-RM. bung., N. Hollywood, exchange for auto, trust deed, mtg. Ghanite 3560.

Houses

LARGE ENGLISH COLONIAL HOME.
Lot 200x148, near Lafayette Square. Suitable for apartments or country club. Fine shrubbery large fruit and flowers. Offered at a sacrifice, splendid investment building for apartments or each $15,000.
W. S. ROBINSON, 3315 W. Wash. 72870.

BUNGALOW FOR LOT
New 5-room bungalow, northwest, tile bath and sink, $8000. Large lot. Will take clear lot, as first payment. Phone Ghanite 0669.

WANT Los Angeles houses or equities in flats or duplexes for clear Indianapolis, Des Moines and Denver. Values not in excess of $5000. Write location and describe property. Address F. box 166, TIMES OFFICE. No agents.

$20,000 EQUITY in splendid house in choicest hardwoods, tiled baths, coming value, best district, adjoining Hancock Park, San Diego to $75,000. VAN SLYKE, 401 Story Bldg. Vandike 7185.

MOST beautiful home in Sierra Madre. Lot 100x208. Will trade for clear lot. Will take for equity trust deed or house in L. A. Write owner, 150 MIDDLETON PL., or call University 4902.

FOR EXCHANGE—6-room up-to-date bungalow, 2 acres, all kinds of fruit. A real home. Want L. A. home or income. OWNER, Colo. 2763, Pasadena.

1118-20 POINSETTIA PLACE, Hollywood, double bungalow, $14,000; $4500; Trade for lots or any good city or near-by property. MR. KING, Trinity 9377.

COTTAGE with nice lot for $3500 cash or will take light car. 305 STACK BLDG. Tucker 5708.

JUST completed, 9 flats, strictly modern, 3 rooms and bath, garages, bungalow as part payment. OWNER, 390044.

4-ROOM modern bungalow, $4000 clear, Hermosa Beach, equity in $5500 modern bungalow, PATTON, 1393 No. Western.

6-RM. stucco garage, cellar. Lot 160x148. 2905 CASADA BLVD., Glendale.

NEW 5-rm. stucco, 1755 MANSFIELD AVE. Want lot. VErmont 5543.

Lots

FOR EXCHANGE.
I have several clear 1st class, close in vacant lots to trade for city income, will assume.
515 Chapman Bldg.
Phone Main 8274.
Metropolitan 0374.

FOR exchange, clear lot, $2500 for a good trust deed, will loan full amount to build bungalow. R. H. BENTON, Ph. 51781.

WILL sell equity in Silver Lake Terrace lot, cost $3000; will take $1000 cash on 4-rm. fur. bung. in west side. Broadway 8065, 6 p.m. MR. MICHAEL.

LOT in Compton, clear, $1000, 165 ft. deep, by trade. What have you. Address J. box 458, TIMES OFFICE.

EQUITY in Wilshire-Fairfax lot for trust deed or what have you? DUnkirk 0036 or HEmpstead 4403.

Business Property

$340,000 NEW brick apt. house, mod. and up to the minute, best construction, wonderful view, near Biltmore Hotel. Will take in good west side business lot; close in lot or ranch for part of $31,000 equities.
C. C. BOYNTON,
229-230 L. A. Stock Exchange Bldg.
639 S. Spring. Phone Ghanite 3205.

3212-14 W. PICO ST. Modern flats and duplex in rear. Lot 50x190. This property is right in the path of the Theater and is in a wonderful business district. Price $60,000, mtge. $29,000. Will trade for good clear property or might assume smaller mtge.
TO BE SEEN TODAY.
318 Mer. Natl. Bank Bldg.

BEVERLY BLVD. BUSINESS LOT
PRICE $40,000—ENCUMBRANCES $24,500. Will take $10,000 clear and cash.
BRYANT REALTY CO.,
402-33-34 Title Ins. Bldg. TRinity 8688.

Income Property

FOR EXCHANGE—$22,500.
WILSHIRE DUPLEX, OWNER 3 UNITS
DOUBLE BUNGALOW LOT TO $9000.
10-room strictly modern stucco duplex, double garage, lawn and shrubbery, cement walks, beautiful location, close in, preferably located in South Hollywood, close to a car line; to $9000. Small equity in cash, balance terms. Phone Tucker 3383.

WANTED—A DLBE. BGLW. FOR INCOME. Location west of Hoover, btn. Sunset & Washington. Price not over $25,000. Will give clear lot in Pasadena and $1000 in cash or will trade for a level lot clear for clear, not over $8000. Write location and describe property. Address F. box 166, TIMES OFFICE. No agents.

FOR EXCHANGE—Income and chicken ranch, double apartment, furnished, 7-room house, garage, barn, chicken houses, fruit, berries, 2 acres, 2 miles Alhambra, San Jacinto, $7500; for Los Angeles or clear beach lot. Will divide. Terms. W. R. GILMOUR, San Jacinto, Calif.

OVER 200 feet Brand Boulevard frontage, corner 220 feet deep; between Van Nuys and Sepulveda. Wanted, Miami, in fruit, equipped for 1000 hens. 3-room house, water, gas, electricity. Less than $25 a foot. Small mortgage. Want cheap bungalow lot and cash or car. Owner only. M. CLEIS, Ghanite 7560, Pasadena.

EXCHANGE—Dandy double bungalow on high sightly lot, 5 rms. one side, 4 on the other, 8 rms. throughout, $4500; value $1400 per mo. Price $13,500. Will take bungalow up to $8500.
W. H. GREENE,
4562 W. Wash St. Empire 4066.

BEAUTIFUL 12-room 2-story home in W. Adams district, leased for 3 years at $150 per month on lot, will trade for apartment or flat lot for equity of $12,000. Address owner, 2 blocks from Ambassador, 2 S. ALVARADO.

DO YOU
know a good thing when you see it? Let me show you a dandy 6-rm. house, Wilshire district. A money maker in a growing section. Excellent reason for selling. Will take good real estate. Good lease.
WELLER & CAMPBELL,
601 Metropolitan Theater Bldg.

FURNITURE AND LEASE
Folks, are you really in the market for a good buy or a good exchange? If you are we have it, so let us show you. A party is leaving for Washington and now is your chance. We only have a few days, so let's get busy. Ph. Holly 3745.

$125,000—CLEAR.
35 acres. Will add cash. Want L. A. income. Will assume. This beautiful grove and foothill home is near Azusa on car line and boulevard. Exchange Dept., 327 MERCHANTS' NATL. BANK. TRinity 8405.

FOR EXCHANGE—Highly improved ranch near Dinuba, plenty water, good buildings, near highway. Address owner, 1116 Chapman Bldg.

WE TRADE LOS ANTS.
C. 404 Hillstreet Bldg. 822-261.

5-ACRE orange grove, house, garage, water stock; $6000; want city. TUcker 4008.

Exchange, Exclusively.
SIMPSON & CHILDS, 453 S. Spring.

5-RM. bung., N. Hollywood, exchange for auto, trust deed, mtg. Ghanite 3560.

Houses

LARGE ENGLISH COLONIAL HOME.
Lot 200x148, near Lafayette Square. Suitable for apartments or country club. Fine shrubbery large fruit and flowers. Offered at a sacrifice, splendid investment building for apartments or each $15,000.
W. S. ROBINSON, 3315 W. Wash. 72870.

BUNGALOW FOR LOT
New 5-room bungalow, northwest, tile bath and sink, $8000. Large lot. Will take clear lot, as first payment. Phone Ghanite 0669.

WANT Los Angeles houses or equities in flats or duplexes for clear Indianapolis, Des Moines and Denver. Values not in excess of $5000. Write location and describe property. Address F. box 166, TIMES OFFICE. No agents.

$20,000 EQUITY in splendid house in choicest hardwoods, tiled baths, coming value, best district, adjoining Hancock Park, San Diego to $75,000. VAN SLYKE, 401 Story Bldg. Vandike 7185.

MOST beautiful home in Sierra Madre. Lot 100x208. Will take for equity trust deed or house in L. A. Write owner, 150 MIDDLETON PL., or call University 4902.

FOR EXCHANGE—6-room up-to-date bungalow, 2 acres, all kinds of fruit. A real home. Want L. A. home or income. OWNER, Colo. 2763, Pasadena.

1118-20 POINSETTIA PLACE, Hollywood, double bungalow, $14,000; $4500; Trade for lots or any good city or near-by property. MR. KING, Trinity 9377.

COTTAGE with nice lot for $3500 cash or will take light car. 305 STACK BLDG. Tucker 5708.

JUST completed, 9 flats, strictly modern, 3 rooms and bath, garages, bungalow as part payment. OWNER, 390044.

4-ROOM modern bungalow, $4000 clear, Hermosa Beach, equity in $5500 modern bungalow, PATTON, 1393 No. Western.

6-RM. stucco garage, cellar. Lot 160x148. 2905 CASADA BLVD., Glendale.

NEW 5-rm. stucco, 1755 MANSFIELD AVE. Want lot. VErmont 5543.

Lots

FOR EXCHANGE.
I have several clear 1st class, close in vacant lots to trade for city income, will assume.
515 Chapman Bldg.
Phone Main 8274.
Metropolitan 0374.

FOR exchange, clear lot, $2500 for a good trust deed, will loan full amount to build bungalow. R. H. BENTON, Ph. 51781.

WILL sell equity in Silver Lake Terrace lot, cost $3000; will take $1000 cash on 4-rm. fur. bung. in west side. Broadway 8065, 6 p.m. MR. MICHAEL.

LOT in Compton, clear, $1000, 165 ft. deep, by trade. What have you. Address J. box 458, TIMES OFFICE.

EQUITY in Wilshire-Fairfax lot for trust deed or what have you? DUnkirk 0036 or HEmpstead 4403.

Business Property

$340,000 NEW brick apt. house, mod. and up to the minute, best construction, wonderful view, near Biltmore Hotel. Will take in good west side business lot; close in lot or ranch for part of $31,000 equities.
C. C. BOYNTON,
229-230 L. A. Stock Exchange Bldg.
639 S. Spring. Phone Ghanite 3205.

3212-14 W. PICO ST. Modern flats and duplex in rear. Lot 50x190. This property is right in the path of the Theater and is in a wonderful business district. Price $60,000, mtge. $29,000. Will trade for good clear property or might assume smaller mtge.
TO BE SEEN TODAY.
318 Mer. Natl. Bank Bldg.

BEVERLY BLVD. BUSINESS LOT
PRICE $40,000—ENCUMBRANCES $24,500. Will take $10,000 clear and cash.
BRYANT REALTY CO.,
402-33-34 Title Ins. Bldg. TRinity 8688.

Income Property

FOR EXCHANGE—$22,500.
WILSHIRE DUPLEX, OWNER 3 UNITS
DOUBLE BUNGALOW LOT TO $9000.
10-room strictly modern stucco duplex, double garage, lawn and shrubbery, cement walks, beautiful location, close in, preferably located in South Hollywood, close to a car line; to $9000. Small equity in cash, balance terms. Phone Tucker 3383.

WANTED—A DLBE. BGLW. FOR INCOME. Location west of Hoover, btn. Sunset & Washington. Price not over $25,000. Will give clear lot in Pasadena and $1000 in cash or will trade for a level lot clear for clear, not over $8000. Write location and describe property. Address F. box 166, TIMES OFFICE. No agents.

FOR EXCHANGE—Income and chicken ranch, double apartment, furnished, 7-room house, garage, barn, chicken houses, fruit, berries, 2 acres, 2 miles Alhambra, San Jacinto, $7500; for Los Angeles or clear beach lot. Will divide. Terms. W. R. GILMOUR, San Jacinto, Calif.

OVER 200 feet Brand Boulevard frontage, corner 220 feet deep; between Van Nuys and Sepulveda. Wanted, Miami, in fruit, equipped for 1000 hens. 3-room house, water, gas, electricity. Less than $25 a foot. Small mortgage. Want cheap bungalow lot and cash or car. Owner only. M. CLEIS, Ghanite 7560, Pasadena.

EXCHANGE—Dandy double bungalow on high sightly lot, 5 rms. one side, 4 on the other, 8 rms. throughout, $4500; value $1400 per mo. Price $13,500. Will take bungalow up to $8500.
W. H. GREENE,
4562 W. Wash St. Empire 4066.

BEAUTIFUL 12-room 2-story home in W. Adams district, leased for 3 years at $150 per month on lot, will trade for apartment or flat lot for equity of $12,000. Address owner, 2 blocks from Ambassador, 2 S. ALVARADO.

DO YOU
know a good thing when you see it? Let me show you a dandy 6-rm. house, Wilshire district. A money maker in a growing section. Excellent reason for selling. Will take good real estate. Good lease.
WELLER & CAMPBELL,
601 Metropolitan Theater Bldg.

FURNITURE AND LEASE
Folks, are you really in the market for a good buy or a good exchange? If you are we have it, so let us show you. A party is leaving for Washington and now is your chance. We only have a few days, so let's get busy. Ph. Holly 3745.

$125,000—CLEAR.
35 acres. Will add cash. Want L. A. income

BUSINESS INVESTMENTS—All Kinds

THERE'S A LOT OF TALK ABOUT
FINANCING LOCAL INDUSTRIES

WE WANT TO KNOW IF YOU REALLY MEAN BUSINESS.
A LOCAL INDUSTRY NEEDS $75,000 FOR $100,000 QUICK MONEY TO EXPAND ITS BUSINESS AND ADVERTISE ITS PRODUCT.
HAS FACTORY AND EQUIPMENT TO SUPPLY ALL DEMAND FOR ALL TERRITORY WEST OF DENVER.
OVER 300% NET PROFIT TO MANUFACTURER.

WILL ISSUE CAPITAL STOCK IN BLOCKS OF $5000 UP. OR WILL NEGOTIATE WITH TWO OR THREE INDIVIDUALS FOR ENTIRE AMOUNT.
IF YOU ARE REALLY SERIOUS IN BECOMING FINANCIALLY INTERESTED IN A PROFITABLE LOCAL INDUSTRY AND WANT INFORMATION AND FULL PARTICULARS,
ADDRESS KLOPANIK, H, BOX 10, TIMES OFFICE.

STOP! LOOK! LISTEN!
FOR AN EXCURSION TRAIN headed for the land of remarkable opportunity. WE are on your track—NOT one run you down, but to take you on as a passenger. THE TICKET COSTS $1000 first class and $500 second. NO OBLIGATION or expense after paying for your ticket. The roadbed is solid—equipment secure—safety brakes foolproof. The train is an old and SUCCESSFUL idea in a new form. It is upholstered in sanitary alluring moneymaking setting. You arrive in three months and have an assured life income thereafter. There is only this ONE train on this initial track, so there will be no collision. Write for interview to C, box 4, TIMES OFFICE.

"NOTICE"
GREAT NEW UNIQUE PLAN.
For the international distribution of food is being launched. This is merely in keeping with present day demands for speed, efficiency and convenience. A broad comprehensive plan with phenomenal returns for members of syndicate now being formed. This is based upon a foundation as solid and secure as banking and far greater in its scope. Business men with 1000 or more available are invited to investigate. Address H, box 100, TIMES OFFICE.

I HAVE an option on 24 business lots, in the heart of a new town, 45 minutes from Los Angeles by P. E. R. R. cr boulevards. All kinds of business concerns needed. $15,000 is required to clear property and make streets and walks, cost of property is $11,500. Can realize $30,000 when lots are improved by 58% mortgage, with 40% of net profit as additional bonus. References exchanged. Address E, box 58, TIMES OFFICE.

INVESTORS WANTED.
ATTENTION.
I WANT TEN MEN WHO CAN QUALIFY FOR OFFICE MANAGER IN NATIONWIDE CAMPAIGN. STRONG SUPPORT AND ADVERTISING. MUST HAVE $1000. AMPLY SECURED AND ASSURED NET INCOME MONTHLY. ADDRESS KC, BOX 3, TIMES OFFICE.

ACTIVE controlling interest in large and successful gravel corporation, must be secured and the services of its general manager, retained upon satisfactory favorable terms. Owing to personal friction existing between two of its directors, $7500 cash will handle. No agents. Principals only. Address K, box 335, TIMES BRANCH.

WANTED—Business man to invest from $5000 to $25,000 in profitable business. Obtain interview by addressing G, box 501, TIMES BRANCH.

BUSINESS OPPORTUNITIES Of Many Kinds

Miscellaneous

MANUFACTURING.
Opportunity to become associated with a rapid growing concern whose products are shipped to all parts of the world. You to take charge of the shipping and labeling dept. and assist in office. Employes know this is self-stand rigid investigation. This is a real opportunity. For further information call at 316 DELTA BLDG., 6 to 8 p.m.

ACTIVE controlling interest in large and successful gravel corporation, must be secured and the services of its general manager retained, upon particularly favorable terms, owing to personal friction existing between two of its directors. $7500 cash will handle. No agents. Principals only. Address K, box 335, TIMES BRANCH.

WANTED—Firm or individual to manufacture and distribute entirely new and necessary auto accessory. Big demand and field are unlimited and there is nothing now on the market that meets the requirements. Here is big opportunity. Address C, box 223, TIMES OFFICE.

PARTNER wanted, half interest in going manufacturing concern. My partner has 25 years' experience. Must sell and leave city account of my health. Good profit will take $2000. Fine for man to manage office, salesmen and orders. See my partner, 2224 W. 16TH ST.

FOR SALE:
SUPER SERVICE STATION.
New, fully equipped 10-yr. lease. Wonderful location. If you are looking for a money maker, don't overlook this one.
E. W. CARROLL.
455 So. La Brea ave. Phone 47-4183.

MONEY WANTED—I have a department in my business that is making $1500 a month for lack of capital. It will pay better than 25% and is as safe as bank. It will require $20,000 to $25,000 during the next six months. Address F, box 95, TIMES OFFICE.

ONE of the best opportunities on the Pacific Coast in a hotel business. Would like to get in touch with hotel man with cash capital of $25,000 which will buy an interest in one of the best hotels in California. Answer with references. Address S, box 250, TIMES OFFICE.

UNUSUAL opportunity for a few men who qualify to handle a fleet of high class vending machines now in California. Men chosen will control own investment. For appointment call MR. NELSON, University 5452.

NEW, handsome solid, brick store building containing fine beauty market and all of other fine stores. Good business to start. Long lease. Will take house in Hollywood, beauty or Whittier to $25,000. 6 part. 2212 W. 49TH ST.

I HAVE best rock-land lease in county; need capital to build plant; or will sell lease. See me at once. GENERAL ELECTRIC MACHINERY CO., 523 S. Los Angeles St.

FOR SALE—Established smart gown shop on Beverly Blvd. 5-year lease, including furniture, fixtures, power and hemstitching machines, forms, models, inventory, etc. 4272 BEVERLY BLVD.

EMPLOYMENT bureau, located in large office building, securing high class positions. Clearing $400 per month. Consider reliable partner. Too much for lady owner to handle. BEE CO., Room 624, 417 S. Hill st.

WANTED—Party who has small amount of cash who understands lumber business. Must be in position to go to work at once. Address ROSEMARY PINE LUMBER CO., 116 N. Front st., Memphis, Tenn.

HERE is a No. 1 wall paper, paint and art store for sale, because of ill health. In the center of a growing town. Address E. M. T., 637 ARUSA AVE., Azusa, Cal.

TWELVE years in the same location handling only the best is to be had.
H. S. RATTRAY & CO.,
800 Title Insurance Bldg.
5th and Spring.

COR. house for business, new car terminal, Clinton & Virgil Sts. Furnished or unfurnished, suitable for restaurant, soft drinks or general store, school handy, reasonable rent. OWNER, 4246 LOCKWOOD.

DUE to accident must sacrifice State right and supply of articles with increasing demand. State amount you care to invest. Address F, box 97, TIMES OFFICE.

PRESIDENCY or trusteeship to party with money to invest in going motion picture company, worthy of careful investigation. Address E, box 217, TIMES OFFICE.

A WONDERFUL corner for lease on Washington Blvd., suitable for gas station; act quick. Address J, box 392, TIMES BRANCH.

WANTED—Some one to make a small investment in a going business with privilege of working. Call at 2517 S. La Salle, at West end.

FOR SALE—$4700, station, gross sale per day, $7500, average 300 gallons per day, low rent, new equipment. See OWNER at 936 N. Central ave., Glendale, Cal.

FOR SALE—Old established real estate business. Must sell. Other business to tend to. Address C, box 229, TIMES OFFICE.

MY manufacturing business is paying 20% per month on capital invested. Can use $2000 more. No agents. 908 HAAS BLDG. Phone 8Broadway 1519.

TO LET—For beauty parlor and hair dressing establishment. Best location in Hollywood. 1507 CAHUENGA AVE., Hollywood. Phone HEmstead 1620.

BRANT Culture School for sale cheap. Income $600 per month. Terms. Will teach the business. MRS. BROWN, 1234 American ave., Long Beach.

FOR SALE—Small gasoline station on main blvd. from Long Beach to Pasadena. See owner at Ford & Chicago ave., Belvedere, Cal. Low price, long lease.

FOR SALE—$4200, $2900 will handle this gasoline station on best location in L. A. See owner at 304 PASADENA AVE., South Pasadena, Cal.

FOR SALE—Lovely sedan grocery popular priced car for San Fernando Valley. Address D, box 262, TIMES OFFICE.

WANTED—To get in touch with party familiar with wire and iron bar. Address D, box 268, TIMES OFFICE.

GROCERY—Doing $3000 month, near the Harbor, selling on account of sickness. Address G, box 105, TIMES OFFICE.

WESTERN AVE. beauty parlor, long lease, opportunity of a life time. Address D, box 284, TIMES BRANCH.

BUSINESS OPPORTUNITIES Of Many Kinds

Miscellaneous

WE BUILD
YOUR SALES
ORGANIZATION

We assume complete charge until on a producing basis. We hire, train and direct your salesmen—compile your sales kit, analyze your market and your product—establish your sales policy on a firm foundation. We take all the sales responsibility of putting you on a paying basis, then turn your successful organization over to you to keep running successfully. We will make a complete survey for you. For references and prices address E, box 284, TIMES OFFICE.

We have business location for the following lines at reasonable rental.

Beauty parlor—Hardware store—Millinery
Art Shop—Confectionery—Drug Store
Cafe—Millinery—Market
Dressmaker—Barber Shop—Bakery
Decorator—Ladies wearing Apparel and others.

See MAURICE
at SHAW & MERVIN
DUnkirk 0734.

$8000 FOR $1000 in less than 1 yr. We want one more man who is intelligent enough to know a good thing when he sees it and who still retains sufficient honesty in himself which will permit him to see that there still exists many able and honorable men besides his dear self in California. No brokers or curiosity-seekers need apply. Prompt action imperative. Phone or write for appointment. A. J. SHERER, 540 Bradbury Bldg. TRinity 8065.

PARTNER WANTED—MAN OR LADY—
With $25,000 to invest in steamship transportation and trading business. Your money well secured. This is a legitimate, bona fide proposition. I have been a captain on the high seas for a number of years and know the business from A to Z. Act quick as you will never have another chance like this in your whole life. Further information call 213 GRANT BLDG., 355 S. Broadway.

15 TO 20% INTEREST.
Are you interested in learning how you can acquire the above rate of interest with positive safety attached to your principal? If so, send for free booklet, "The Full Earning Power of Money."
A. E. RAEHLER,
1021 Bank of Italy Bldg.

AUCTION
Wednesday, June 18, at 3 p.m., 1st-class cafe, equipped at a cost of $14,000 in the heart of Hollywood, close to moving picture studios, 5-year lease, reasonable rent, will be sold as a going business to the highest bidder. Owing to disagreement of partners. For information apply HARRY SLATER, Auctioneer, 445 S. Spring st. Phone Main 1244.

CAPITAL SEEKERS

Write or call for free information regarding available financing plan. Sincere service and strong co-operation given new or old established industrial concern. BENNETT FINANCING SALES SERVICE, 806 Sun Bldg.

A SACRIFICE if taken at once, grocery stock, fixtures, 2-rm. house, furnished, on main thoroughfare, double car stop, fast growing section of L. Beach. $850 per mo. Take it all ready going business for $1750. A pick-up for some one. DRexel 0314 or 6Gackle gar to Long Beach sta. Green store, 2226 ALLESANDRO ST.

$4000 HANDLES a live implement and hardware business in prosperous nearby town, doing a live stock. Will invoice $12,500, but $6000 is full price. Will accept partner if buyer has many things to manage. This is a snap and won't last long. GOLDEN WEST INV. CO., 524 So. Spring st.

EXCELLENT OPPORTUNITY
Lady or gentleman with some capital can make connection with a first class established business of distinction, profitable and exceptional possibilities. Located in best part of town. If interested in something of unusual merit phone DUnkirk 1811 for personal interview.

IF YOU WANT a business which will pay 200% profit, come and see me. You only need little money. 830 W. TENTH STREET.

$10,000 cash buys interest in manufacturing business earning better than 25% on investment. Address C, box 126, TIMES OFFICE.

WANTED—Business man to invest $10,000 in profitable business. Wonderful future. Interview by addressing F, box 26, TIMES OFFICE.

MAN with $1000 and auto. Can show you a fortune on new invention. Best references. Address D, box 259, TIMES OFFICE.

GOOD grocery and butcher business in well settled and growing locality. Very good lease. 5579 HUNTINGTON DR.

LADY as partner in established business; small investment. Address D, box 581, TIMES BRANCH.

AN old and well established coffee and tea business. Present owner retiring. Address C, box 79, TIMES OFFICE.

FRUIT stand dandy. Owner must sac. Busy transit corner. $200 mo. Price $650. Lease. 1204 W. 35TH ST. BEacon 9194.

$500 GETS you once-in-a-life-time opportunity; investigate. Address D, box 256, TIMES OFFICE.

FINE paying millinery business. One person can handle. Investigate. Address D, box 27, TIMES OFFICE.

NEED $2500 for something new. BROAD, 5048 after 6 p.m.

SMALL ice cream parlor in good location, reasonable. Apply 1405 LOGAN ST.

Business—Classified

ARMT and navy store for sale or trade, located 2 gold fincons. Phone chalet, doing good bus. Good reas. for sell. OWNER, 219 Front st., Norwalk, Calif.

ANY SHOP, good location for cash. Terms. Living rms., University 5781.

AUTO SERVICE PARTNER.
Young man to take special interest in busy service station in heart of Wilshire district. High class cash trade. More work than I can handle. Can't depend on hired help. Will teach steady reliable man the business and give trial at $8 a day. 411 S. MAIN. Jewelry Bldg.

AUTO sales agency, exclusive for popular car in one of the best So. Cal. cities. Established business best location, full equipment, good lease. Require $50,000 to operate. Will consider income property. Add K, box 341, TIMES BRANCH.

AUTO mec. shop in large camp grounds, $10 mo. rent, own my own shop. Lots of tools making $70 per week. $500 takes bldg. and tools and all. 607 S. HILL. Room 436.

AUTO service sta. partner wanted, good loc. Pays you $8 a day. Price $550. Can arrange trial until satisfied. Room 706 GROSSE BLDG., 124 W. 6th St.

AUTO park, northwest corner Western and 54th sts. Fine stand. Cheap rent. R. D. LIST, 1021 CENTRAL BLDG.

AUTO park for $1250 on terms. Wonderful chance, clears $400 mo. 813 W. 6TH ST.

BAKERIES—If you are look. for a bakery, either whole or retail, we will save you time and money. We have bakeries for $500 up. Some can be handled as little as $200 down. All sales and legal matters are handled thru our atty., with no cost to you. We don't sell everything but we do sell bakeries. STARPICK CO., Bakery Brokers, 1014-15-16 Loew's State Bldg.

BAKERY BRANCH. CENTRALLY LOCATED, 3 YR. LEASE. $75 1ST YEAR. $1450 MONTHLY. FINE FIXTURES. CASH REGISTER. PRICE $1300. REASON 2ND YR. $2200 3RD YR. RECEIPTS SON FOR SELLING OWNER ENGAGED IN OTHER BUSINESS. SEE SCHWARTZ, 126 W. 3RD ST. PH. TUcker 3467.

BAKERY for sale; first class bakery, only one in good town. All new fixtures and cake machine, brick oven. Snap for quick sale. Cash. Good reason for selling. Apply 101 N. LONG BEACH BLVD., Lonwood, Cal.

BAKERY for sale, Well established retail bakery in good location in Pasadena. Reasonable rent and long lease. Will exchange for real estate in Los Angeles county. For further information call at 255 N. FAIR OAKS, Pasadena.

BAKERY (retail.) busy S.W. family dist., rent $35, 3-yr. lease, complete modern equipment. Stock groceries, brick bldg. Splendid paying line. Price to sell $1500. BEE CO., ROOM 662, 124 W. 4th st.

BAKERY and lunch, counter doing nice business. Wonderful place for man and wife. Low rent. 2602 E. 4TH. MAIN.

BAKERY for sale, good, growing, bargain, going east. 7171 VENICE BLVD.

BAKERY equipment, used 6 months at 40c on dollar. MR. BROWN, BEacon 3093.

BAKERY. REAL BUY.
1531 S. VERMONT.

BAR and lunch on sort, of family trouble. One of the most popular popular beforts in Los Angeles. Located on S. Main st., where the crowds are; nothing better in town. No reasonable offer refused. Phone DUnkirk 1216.

BAR-LUNCH CORNER, downtown, 6½-yr. lease, rent on per cent, clears $400 mo. Sell ½ int. or trade all for R. E. Pr. $4500. Address F, box 6, TIMES OFFICE.

BARBER shop for sale or lease, new equipment, 4 chairs, good location. Owner leaving. Box 11, TIMES OFFICE, Redlands, Cal.

BARBER shop, 2 chairs, cash or terms. 2456 PASADENA AVE.

BATTERY station. Will lease, sell or trade for car. Must dispose of this at once. Doing good business. 421 W. 23RD STREET.

BATTERY STATION. MODERN, COMPLETE. 54TH AND CENTRAL AVE.

BEAUTY shop, with living room, good location on car line, must sell, price at sacrifice. 3418 DAYTON AVE. Phone Capitol 6138.

BUSINESS OPPORTUNITIES Of Many Kinds

Business—Classified

BEAUTY parlor and lease for sale with 12 booths, also fixtures for ready-to-wear. Price $5000. Largest parlor in a thriving city. Address F, box 148, TIMES OFFICE.

BEAUTY PARLOR, new, complete equipt. for shop, sell cheap. Easy terms. DUnkirk 6126.

BUTCHER SHOP. Completely furnished in quality market. Also cigars & ice cream. Rent reas. Fine location. R. W. TERRY, 2901 Ocean Front, Ocean Pk. Ph. C. 37.

BUTCHER wanted to install shop in grocery store. AXridge 2066.

CAFETERIA—
A splendid opportunity for 2 people to secure well established business catering to wants of the largest moving-picture studios. Cash investment $16,000. This is a big money maker and a bona fide proposition. Subject to closest investigation. But particulars will be given only at personal interview. Hollywood 0360 or address 1818 FULLER ST., for personal interview with owner.

CAFE for sale, small overhead, making good money, long lease, $4000 cash required; 20 miles from L. A., would consider a good working partner. Box 731, EL SEGUNDO, Cal.

CAFE, confectionery, fountain & cigars. Good business. Small down payment if taken at once. Can be seen Sunday. 5410 SANTA MONICA BLVD.

CAFETERIA down on L. A. docks; seats 60; fully equipped; good income; very cheap for cash. Wilmington. PH. 322-W.

CAFE in a wonderful location. If $800 profit per month satisfies, see me. MR. EVANS, owner, DRexel 9853.

CAFE and bakery; a dandy; nice living rms. Can handle $350 bakery handles. See owner, 6616 MONETA AVE.

CANDY MFG., going plant, established trade, 250 customers, additional capital for expansion to fancy box trade, offers 1-3 int. & position to qualified man. Man salesman. See MR. EWING, R. 506, 424 S. Bdwy.

CANDY, ice cream and cigar store. Open front. Living rooms. $550. 5326 YORK BOULEVARD.

CANDY route, well estab. and 1-ton Chev. truck. $2000. Going east. THornvall 2041.

CHICKEN & meat pie, bakery (wholesale) route. For sale or trade, 1110 Maple and Figueroa, by original owner. Must sell this week. 51402.

CIGAR, 145-car capacity, $15 storage. Long lease. 132 regulars, 30-day storage. $10,000. Half cash. Vermont 9412.

CIGAR, fully equipped, long lease, $400. Vandike 6905. 502 S. HILL ST.

CIGAR, lease, well equip., mach. shop, good west side location. 2506 W. PICO.

GAS & OIL STATION.
Lease, to equipment to buy.
$400 to $500 per mo. net profit.
You to operate station on trial; when satisfied business is as represented you can buy for $1500 & invoice of stock. GRAVES & CO., 1120 C. C. Chapman Bg.

GAS station, repair shop, doing good business, also 5-room house, 4-year lease, will sacrifice for $1000. 990 E. 90. MAIN ST.

GAS super station, good for $500 monthly sacrifice, only $1800 req. 813 W. 6TH.

GAS station. Have two, 57th and Figueroa and W. 16th and 2nd ave. Terms.

BUSINESS OPPORTUNITIES Of Many Kinds

Business—Classified

GAS and oil station lease. Another one for $500 fully equipped and operating. See DE LAY, 922 W. Santa Barbara ave.

GENERAL merchandise store, oil station, ice cream, soft drinks; 50 miles north of Los Angeles. 7 living rooms, 5-year lease. Rent $12 mo. Price $3500, terms. (Main highway.) Includes building. Splendid income. SHELDON, 601 Hibernian Bldg.

GENERAL merchandise store and dwelling for sale. Address D, box 73, TIMES OFFICE.

GRAVEL pit, fully equip., sale cheap. Address D, box 145, TIMES OFFICE.

GROCERY and market, close in, no competition; 5 living-rooms, bath, garage, rent $75, long lease. Cash sales $100 daily. Clean stock, fine fixtures. Priced at actual value, $2500, and invoice stock. Will lease for Japanese.
LABRUM, 1120 C. C. Chapman Bldg.

GROCERY for sale, large open front on blvd., doing $100 a day; rent $80 per mo. Meat market in connection. Will permit fullest investigation. $3500. Lyman Phone Garfield 5555. 960 ANNANDALE BLVD.

GROCERY, S.W., live store, doing $100 day. Rent $50, lease. About $2000 stock. Fixts., $1500. Take clear lot in part trade. Who wants it? BULL, 619 Delta Bldg. 420 S. Spring.

GROCERY, 3c. Side, 3 living-rms. and bath; 5-yr. st. lease; rent $65; clears over $300 mo. Trial given to prove. Best buy in L. A. Will invoice, $1400 handles. ACME, 426 S. Spring, Rm. 301.

GROCERY, feed, delicatessen, fruit and cold drinks. Receipts $1500 mo., two-year lease. Will give trial at $8 day to prove. 520 LAUGHLIN BLDG., 315 So. Broadway.

GROCERY.
$1600 & invoice will put you in established grocery business. I want to retire. Call in person, 4870 SANTA MONICA BLVD.

GROCERY, chickly settled res. dist., estab. 5 yrs., receipts $60 daily, cash and carry, clean stock, nice fixtures, rent $35, 3-yr. lease, good reason for selling. REX CO., ROOM 662, 124 W. 4th st.

GROCERIES—If you are looking for a grocer or general merchandise store, perhaps we can help you. See MR. JONES or MR. GUENTHER with M. A. NEWMARK & CO., Wholesale Grocers.

GROCERY doing $2000, all cash, rent $50, including water, lights and phone. In open market. Price $2400. Owner at 4427 MONTEREY.

GROCERY—Busy location, clearing $250 monthly; price $1450, only $700 down, bal. $30 mo.; nice living-rooms; rent $25. Call 208 DELTA BLDG., 426 Spring.

GROC. & light lunch, close in, 5-yr. lease, Rent $60. Clears $300 mo. 2 furn. liv. rms., fine for couple. Price $1800 cash. ACME, 426 S. Spring, Rm. 301.

GROCERY store for sale in a growing locality, doing a good business. Will sell cheap for cash by owner. 405 COMPTON AVE., COMPTON.

GROCERY store stock, fixtures, together with lot & buildings, only $7500 for all. Act quick. This will not last. J. T. LUFFORD, Arcade Bldg., Redondo Beach.

GROCERY for rent, complete stock and fixtures by owner. Bargain if sold this week. 5107 SUNSET BLVD.

GROCERY store, 5 living rooms, leased from owner. $45 month. Leaving city. 446 E. 53RD ST.

GROCERY for sale, doing good business, 4 rooms and bath; no opposition; rent reasonable. 5425 S. Normandie.

GROCERY, small, a good buy. Liv. rm. and gar. No competition. Party leaving city. 378 E. 56th st. In a court.

GROCERY for sale, in large market. Sales $150 to $200 per day. Rent cheap. Money-maker. 3111 S. VERMONT.

GROCERY and market for sale by owner. Bungalow and store rent, $50. Bargain for cash. 4 STRAWN AVE., Pomona, Cal.

GROCERY store, forced to sell; sac. location, big profits. Come and see me any time at 1201 MISSION RD.

GROCERY store, living rms. and bath, room for butcher. Cheap rent, lease. AXridge 2088. OWNER.

GROCERY, several exceptionally good buys. Grocers' Trading Co., 1736 S. Hope st.

GROC. store, good lease. $100 business. No bonus. 9028 COMPTON AVE.

GROCERY, sales, $5000 per mo. Will sell, invoice. FIRST GUARANTEE SALES CO.

GROCERY, best little money-maker in city. Owner leaving. 1722 GRIFFITH AVE.

GROCERY, cigar, fruit. 3800 S. Vermont. Cheap rent. Living room. Must sell now. Price $450. Lease 3 yrs. $111. E. ROOM sleeping quarters. 2508 BEACH AVE.

HAMBURGER, hot dog, soft drink stand, near theater. Own bldg. Rent $10. Bargain. Owner sick. 4885 N. HUNTINGTON DRIVE.

HAND laundry, good location, splendid opportunity for right party. Address D, box 235, TIMES OFFICE.

HARDWARE and paint store, good location. Other business interests reason for selling. $3000 will handle. Low rent. 6904 MONETA AVE.

HEMSTITCHING and light mfg., est. 7 yrs., doing a real business. $250. 836 S. Broadway. Room 208.

ICE CREAM bus. Near fixtures, candy, cigars, living rms. 1824 SUNSET BLVD.

JEWELRY store, heart downtown shopping dist. New 5-yr. lease. Can sublease to corer rent. Will sacrifice on account of other business. Will consider partner or sell whole. Wholesale jewelry mfg. demands part time owner. New stock & fixt. Wonderful opportunity. 453 S. SPRING, R. 1001.

LUNCH ROOM
NEW AND UP-TO-DATE, SEATS 42, 5 YEAR LEASE. JUST COMPLETED, READY TO ENTER. IT WILL PAY YOU TO INVESTIGATE.
SEE GEO. FISCHER.
241 S. LOS ANGELES ST.
L. A. STORE FIXTURE CO.

LUNCH room, 12 stools, will sell all or will take good man as partner or would consider renting it. 121 S. BROADWAY.

LUNCHROOM, good place, very reasonable if sold at once. $150. 8702½ E. FIRST.

LUNCHROOM, busy cor., good business; quick sale $450. 4807 S. WESTERN AVE.

LUNCHROOM doing good business, must sell at sacrifice. 2082 N. MAIN.

MFG. CO. enjoying monopoly product selling to dry goods consumers, wants salesman at $50 wk. and add'l exp. Investment $1000 req., held in esc. on 60-day trial. Fine chance.
L.A. BUSCINESS EXC. R. 505, 424 S. Bdy

MFG. Co. wants mechanic, 75c hr. Operate light mac. Investment $1000 req., held in escrow, pending 90-day trial. L.A. BUSINESS EXCG. R. 505, 424 S. Bdwy.

MARKET, DOING $600 WEEK CASH. GOOD LEASE. THIS SHOP CAN PAY FOR ITSELF IN 7 MONTHS. $1000 DOWN, BALANCE EASY TERMS TO RELIABLE PARTY. VERMONT 5302.

MATTRESS FACTORY FOR SALE BY OWNER. 3745 S. VERMONT.

MEAT market in public market, $65 week day, Saturday $300. $2500 cash; $1000 handles, balance monthly. Lease; sickness. 2020 E. 1ST ST.

MEAT market for Sunset lot. Owner going E. Sacrifice. HOLly. 0639. Easy terms.

MILLINERY store, clean stock, good location. Priced right. 5722 SANTA MONICA BLVD.

MILLINERY, retiring from business, estb. 11 yrs., 2-yr. lease, no competition, A-1 loc., splendid living rms. 2629 S. Vermont.

NEWSPAPER, live L. A. community weekly; snap at $800. DRexel 9347.

OIL AND GAS STATIONS—We lend you the money to build and equip them. See us at once. WEST STEEL BUILDING CO., 524 S. Spring st., rm. 553.

OIL sta., cor., fine loc. S. Western ave., long lease, low rent. TUcker 2164.

ORANGE crush & confectionery, heart of city; good lease; low rent; will prove profits on trial and teach bus. Rich class equipment, can clear $600 mo. $1250 hdle. 424 S. BROADWAY, Rm. 420.

PAINT and wall paper business showing profit. 4-yr. lease. Worth $10,000. Stock, mills, etc., about $10,000, all for price of lease if taken Monday or Tuesday. 1300 S. WESTERN AVE.

PAINT store and good lease. 7746 SANTA MONICA BLVD.

PARTNER wanted. Curiosity seekers do not answer. Profits $50,000 in 1922, $40,000 in 1924 and about $17,000 to June 1st this year. Have your accountant examine my books for last four years. Best reasons for needing partner given and will give and expect bank references. Price for ½ interest, $20,000. Address H, box 331, TIMES BRANCH.

PARTNER in established high class business, possibilities $160,000 yearly. Will stand most rigid investigation. If you have $6000 and want to join me in a good paying business, answer this advertisement. Address H, box 90, TIMES OFFICE.

PARTNER wanted in busy gas and oil sta. Choice close-in location, 4-yr. lease. Growing business. Hours too long, must have help. Equity half-interest to live man. Price $1000. 424 S. BROADWAY, Room 420.

PARTNER—An opportunity for an experienced real estate broker or builder, who can share all expenses to secure a half interest in an established office without investment. 808 CONSOLIDATED BLDG. Vandike 5933.

PARTNER needs helper in office in and outside. Pleasant work. $50 wk. to start. Small int. req. of $200 req. Give you equal int. Good thing for right man. 706 GROSSE BLDG., 124 W. 6th.

PARTNER, auto supervising station, steam cleaning and greasing, making from $7 to $12 day each; tes. district; $300 cash req. 607 S. HILL, ROOM 437.

PARTNER WANTED FOR GROWING PUBLISHING CONCERN. PUBLISHES NATIONAL PERIODICALS. CALL GRanite 1566 FOR APPOINTMENT.

PARTNER wanted, auto park and service station. TRIAL at $8 per day to prove, then int. $700. 526 LAUGHLIN BLDG., 315 So. Broadway.

PARTNER—Take charge business, established printing plant; handle finance. Good chance right man. $1500. RM. 506 at 127 So. Broadway.

PARTNER wanted for manufacturing and distribution of patented article of merit. Must be seen to be appreciated. 526 LAUGHLIN BLDG., 315 So. Broadway.

BUSINESS OPPORTUNITIES Of Many Kinds

Business—Classified

PARTNER—$400 per month; need partner with services in established big profit paying business, of three years' proven success in Los Angeles. $1500 handles. 1352 W. 20TH PL. 10-12 a.m.

PARTNER wanted with a Ford car; make appointment. Bl. 8, box 1416, Burbank.

PARTNER in auto wash, grease bus., good for $200 each. Price $250. 813 W. 6th.

PENNY arcade and photo gallery at Catalina Island. Want partner to take interest and manage on salary. 100 machines in best location. No competition. Busy season opens June 15. LE FAVOR, Avalon, Calif.

PICTURE frame store, furn. liv. rms., $200. Rent $15. 1057 E. 49TH ST. Bumbolt 1826.

PICTURE frame store, low rent, living-room. Price $350. Phone BEacon 8003.

PLUMBING shop, doing a large repair business, all stock, tools, lease and equipment at inventory. Call 518 N. FIGUEROA.

POOL room, 1522 Second st., S. M., going east, reason for selling. Call 84588 A M. before 8 a.m.

READ estate office & established business. Good location in Southwest, includes office fixtures, signs, etc. Lease on lot for 2 more years at $12 per mo., which is worth the price I am asking. $450 buys it. 3150 S. WESTERN. VErmont 8160.

REAL estate office for sale. One of the best locations in the city, building, equipment and lease. This is not a piker's outfit, real place for live wire. Can be bought very reasonable. WILLIAM SMITH CO., INC., cor. 6th & Catalina.

REAL estate office for lease. Best proposition in town. In real estate business. DICKASON BLDG. CO., 6511 Santa Monica Blvd.

REAL estate firm having eastern connections, wants partner with small capital. Address D, box 264, TIMES BRANCH.

REAL estate office, equipped, living-rooms in connection; cheap rent. Bargain. Gain. 2306 W. SLAUSON. Univ. 6674.

REAL Estate office on Pico Blvd., splendid location, good listings. TUcker 3467.

RESTAURANT FOR SALE. PRICE OF EQUIPMENT HERE IS A MONEY MAKER.
32 STOOLS. TILE EQUIPMENT. HOLLYWOOD BLVD. LOW CHEAP RENT. LONG LEASE. MAKING MONEY ALL THE TIME. WONDERFUL FIXTURE. PRICE OF EQUIPMENT TAKES IT. GRanite 1379. MR. WHITE.

RESTAURANT location, 12x90, full basement, 10-yr. lease, $400 monthly, near 4th & Broadway, immediately available, can subdivide. 8J12 corner for 2500, orange drinks. ANDERSON, the Lease Man, 661Republican 4616.

RESTAURANT, 120 S. Main st. location. Seats 40 counter and tables. Classy fixtures, positively doing $100 day. 5 yrs. lease. Low rent. Investigate & think yourself. SMITH CO., 603 Delta Bldg. 426 Spring.

RESTAURANT for sale or will rent equipped; a bargain either way; the cleanest and best restaurant in Earle Rock; must be seen to realize its value; call and be convinced. TUMBLE INN, 5060 Casper ave., Eagle Rock, L. A.

RESTAURANT, 10-stools, lease $40 rent. A dandy little cafe on Washington st. $50 daily trade. Easily nets $400 mo. See me. SHELDON, 601 Hibernian Bldg., 408 Spring.

RESTAURANT for sale, $500 handles, balance easy terms, adjoining Western Pipe and Steel Co., in heart of industrial district, long lease. Owner has other interests. 5821 SANTA FE AVE.

RESTAURANT, industrial dist., 10-yr. lease at $25 per mo.; does $100 daily; clears over $900 mo.; $2700 cash takes it; near Y car terminal; best money-maker in L. A. See OWNER 441 W. Slauson ave.

RESTAURANT, one of the best in suburban town, doing a good business and a real money-maker. Only quick sale. Owner sick, must sell. 5846 CUDAHY AVE., MAYWOOD.

RESTAURANT, today's best buy. 3-year lease, $50 rent. Partners disagree, west side location. $50 daily. Biz. $1800, only $600 down. SHELDON, 601 Hibernian Bldg.

RESTAURANTS and lunch rooms from $300 up. We cover the city and have the most real bargains. We specialize in these. Call 208 Delta Bldg. 426 Spring st. FIRST GUARANTEE SALES CO.

RESTAURANT—$250 daily (guaranteed.) Near-by city, long lease, low overhead. $7750 handles. 510 Delta Bldg., 426 S. Spring st.

RESTAURANT, Seats 29. Indus. dist. 2 yrs. lease. Low rental. Dandy for man & wife, sleeping quarters. 2508 BEACH AVE.

RESTAURANT, up-to-date equipment, long lease, doing good business. Seats 40, big profits. Owner going East. 1039 W. 7TH.

RESTAURANT for sale, doing nice business, $200 cash. Call 1727 W. SLAUSON AVE.

RESTAURANT. Doing nice business, excellent district. Low rent. Good lease. Price $1650. 1804 W. 8TH ST.

RESTAURANT—Fine opening. No competition. 2710 WEST SLAUSON, near 5th ave.

RESTAURANT, corner location, fine business. Will sacrifice on account of other business. 3753 S. VERMONT.

RESTAURANT—Good location, doing very good business. Owner going east. GIANDUTA CAFE, 346 S. Hope st.

RESTAURANT seats 22. Bargain for quick sale. 4019 S. VERMONT.

ROOMING HOUSE & RESTAURANT, Venice. Bargain. Unable to run both. Will consider partner. 611 OCEAN FRONT.

SANDWICH shop, big mint. Average $175 daily. Cashier yourself. 10-yr. lease, low rent, near 5th & Broadway. Agents don't answer. MEtropolitan 4616.

SERVICE STATION.
Excellent opportunity for gas and service station on a location that draws from employees of one of the largest moving-picture studios. Owner is leaving and will give reasonable lease. Phone Holly-wood 0360.

SERVICE station—My station is pumping 500 gallons of gasoline and 25 to 30 gallons of lubricating oil per day. 2½-year lease. I am the owner and will not deal with agents. Phone 4183 Sunday between 9 a.m. and 1 p.m.

SHEET metal and plumbing business. Only one in town. 19 miles from L. A. Population 3000. Doing work for contractors especially, receipts $30,000 yearly, stock will invoice about $4000. Ford truck, complete outfit; sheet metal tools. 8 ft. brake. $30, lease. Price $5000. Grand opportunity for some one. Must be sold on account of poor health. Do not delay investigation. For further particulars see SCHWARTZ, 126 W. 3RD ST. Phone TUcker 3467.

SHOE repair shop. Must sell account sickness. 7004½ W. WASHINGTON.

SOFT DRINK—$7500 CASH.
If you want a gold mine here is the best proposition in L. A. $20,000 daily traffic. Clears $10,000 yearly. Only bank seeing is believing. You can work behind the counter and see wonderful opportunity for 2 people. Clean business. No lunch to bother with, 1st come gets it. ANDERSON, the Lease Man, 535 Chapman Bldg.

SOFT drink stand, cash register, cigar and candy cases and stock, $100. 1040 S. HILL.

SOFT drink, candy and cigar stand, choice loc., good bus. 510 W. 8TH.

SPACE FOR LEASE, AUTO TOP AND FENDER REPAIR department in new paint shop. Apply Bob S. Levy, 6411 Hollywood Blvd., Hollywood 1292.

SPAGHETTI INN, Hollywood. Small restaurant. 75% profit. 6656½ HOLLYWOOD BLVD.

STORAGE garage, A-1 battery, mach. shop. Good equip., washing, Wilshire apt. H. dist. 35-car cap. Long lease. Low rent. $3750. Terms. 907 S. HILL. Room 436.

TEA ROOM, west side location, includes 7 furnished rooms, cap. $2350. $1500 down. Good lease, low rent. Fine for couple. See this, be convinced. SMITH CO., 603 Delta Bldg., 426 Spring.

TEA ROOM—Very attractive, good location. Seats 60. Sacrifice for immediate sale. Address J, box 444, TIMES BRANCH.

TEA room for sale downtown. Sacrifice immediate sale. 709 S. HOPE.

TIRE and vulcanizing shop; lease and rent $44 with garage; fine equipment; living-room. Price $600. 5